

Matinas da Conceição

Francisco Manoel da Silva

Orquestra Ribeiro Bastos

Fundada no século XVIII

Viola

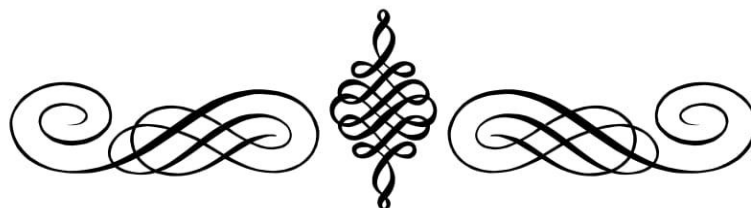

Hodie concepta est

Responsório N° 1

Francisco Manoel da Silva

Allegro

2

p *cresc.* *f*

8

15

f

19

p *ff*

24

p

Allegreto

30

p

40

f

52

p

64

f Fine Recitativo 3 Allegro 2

76

Recitativo 2 Allegro 2 Recitativo 2 Allegro Recitativo 3 D.S. al Fine

Beatissimæ Virginis Mariæ

Responsório N° 2

Francisco Manoel da Silva

Andante

Allegretto

VERSO

Allegretto

71

78

85

91

98

108

110

117

D.S. al Fine

124

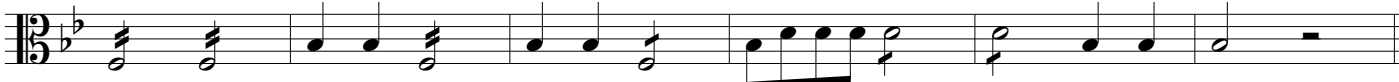

Gloriosæ Virginis

Responsório N° 3

Francisco Manoel da Silva

Allegro

p

7

f

14

p

20

f

27

Andante *p*

35

f *p*

43

51

f

Fine

Pular para Gloria Patri na 2ª vez

58

p

VERSO

Andante D.S. al Coda

GLORIA PATRI

Andante

D.S. al Fine

66

p

Para facilitar a virada de página

Conceptio gloriosæ

Responsório Nº 4

Francisco Manoel da Silva

Allegro

p

6

f

12

Allegretto

19

p

27

f *p*

38

ff

49

p

Fine **Andante**

59

f *p*

68

79

87

97

105

113

122

128

D.S. al Fine

135

Cum jucunditate Conceptionem

Responsório Nº 5

Francisco Manoel da Silva

Allegro maestoso

Allegro

Adagio

Fine Adagio

66

p

71

pizz.

76

arco

80

f *p*

Allegro

85

92

p cresc.

98

f *p*

107

112

f

118

mf f

124

mf f

131

4 p

139

144

150

f

156

D.S. al Fine

161

Para facilitar a virada de página

Conceptio tua, Dei Genitrix

Responsório N° 6

Francisco Manoel da Silva

Allegretto

Andante

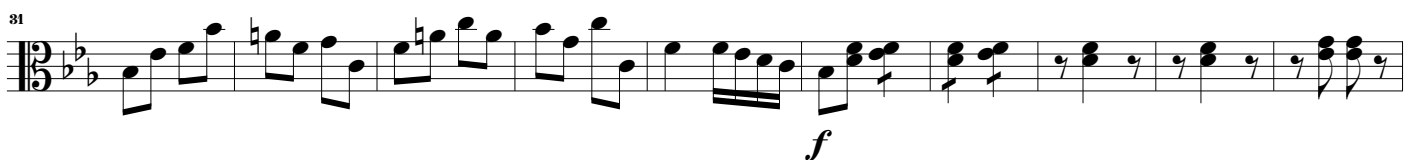
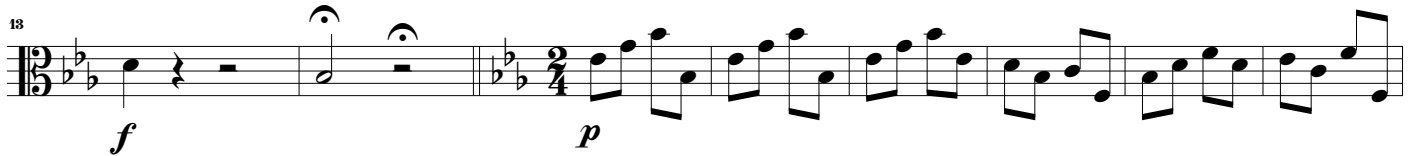

Maestoso

Vivo

62

p

69

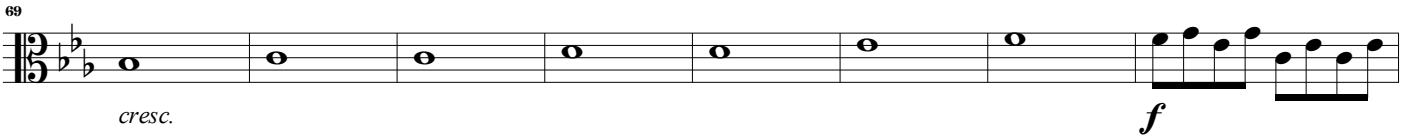

cresc. *f*

77

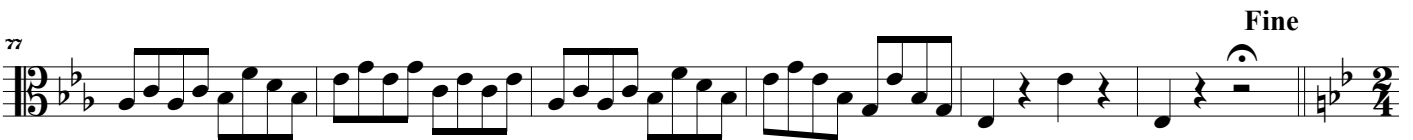

Fine

Andante

88

p

92

f *p*

102

112

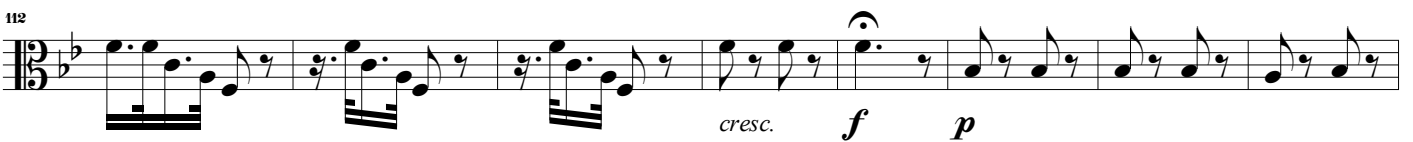

cresc. *f* *p*

120

Gloria Patri
Largo

D.S. al Fine

128

p

Beatam me dicent

Responsório N° 7

Francisco Manoel da Silva

Allegretto

f *p*

11

24

37

f

Allegro

48

p

57

Più mosso

66

74

82

90

98

106

Fine

Andante

D.S. al Fine
48

Felix namque es

Responsório N° 8

Francisco Manoel da Silva

Allegro

f *p*

7

ff *p* *ff*

14

20

p

27

Allegro
p

36

5 6 7 8 9 10 11 12 13 14 15 16

3

53

f

67

1 2 3 4 5 6 7 8 1 2 3 4 5 6

p

7 8

f

Sostenuto

p

Fine
To Coda

Andante

f

pizz.

p

arco

f

p

pizz.

arco

f

p

f

p

f

D.S. al Coda

⊕ Adagio

f

p

D.S. al Fine

3