I N S T R U M E N T A L

Antoine Dornel
(1680?-1757?)

Sonate à 3 dessus sans basse (1723)

1er Dessus

I N S T R U M E N T A L

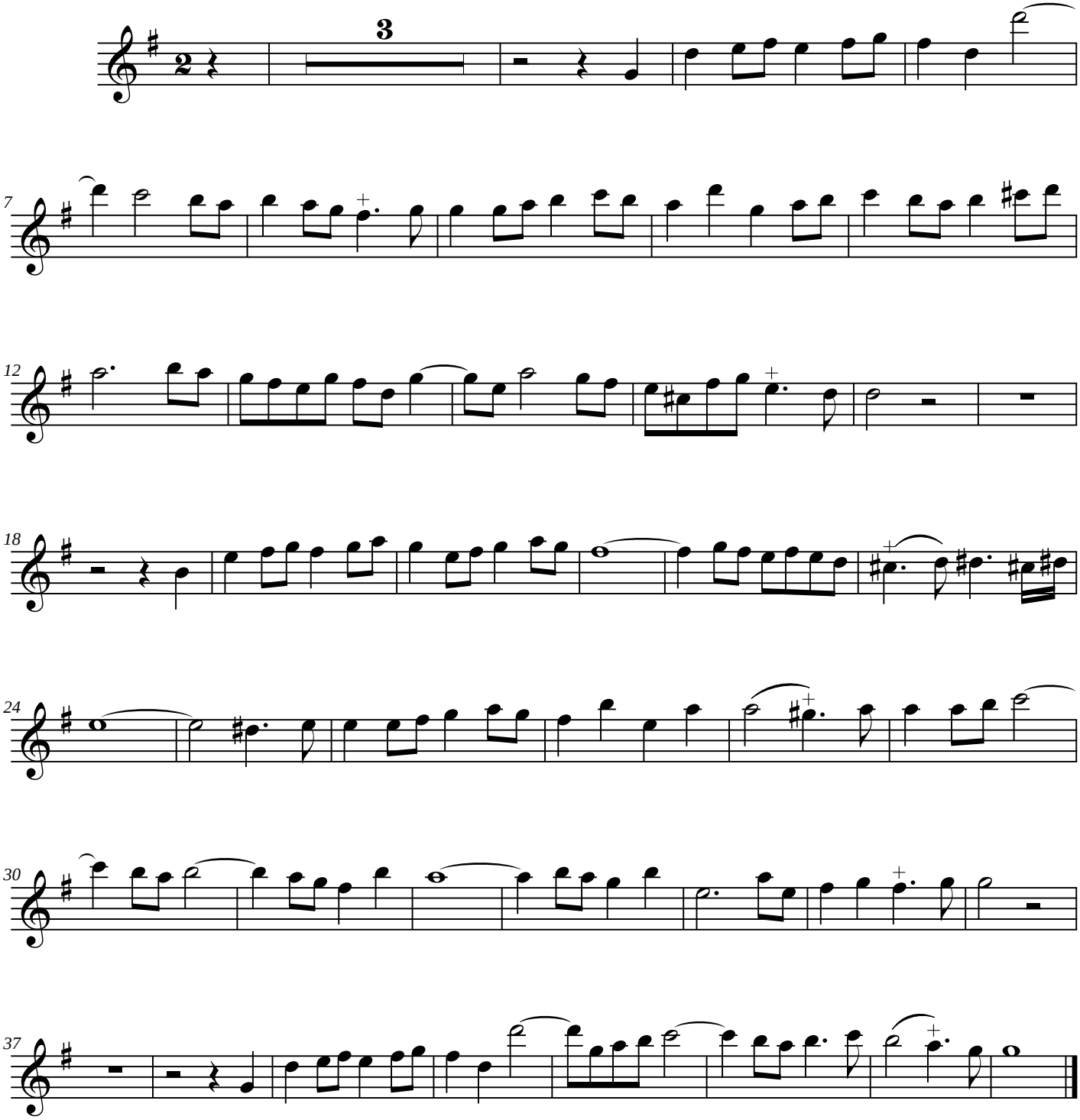
3
7
12
18
24
30
37

Fugue

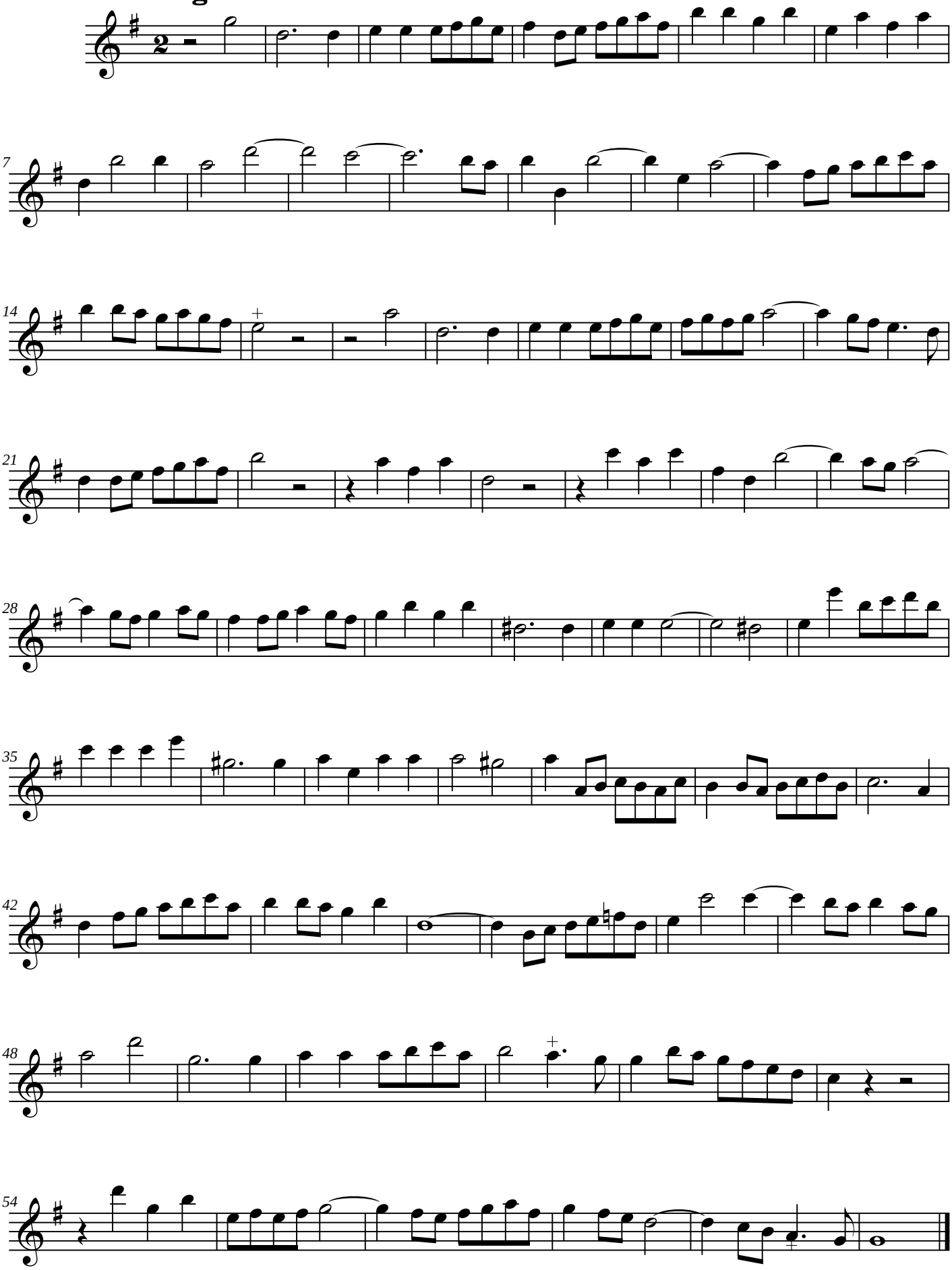

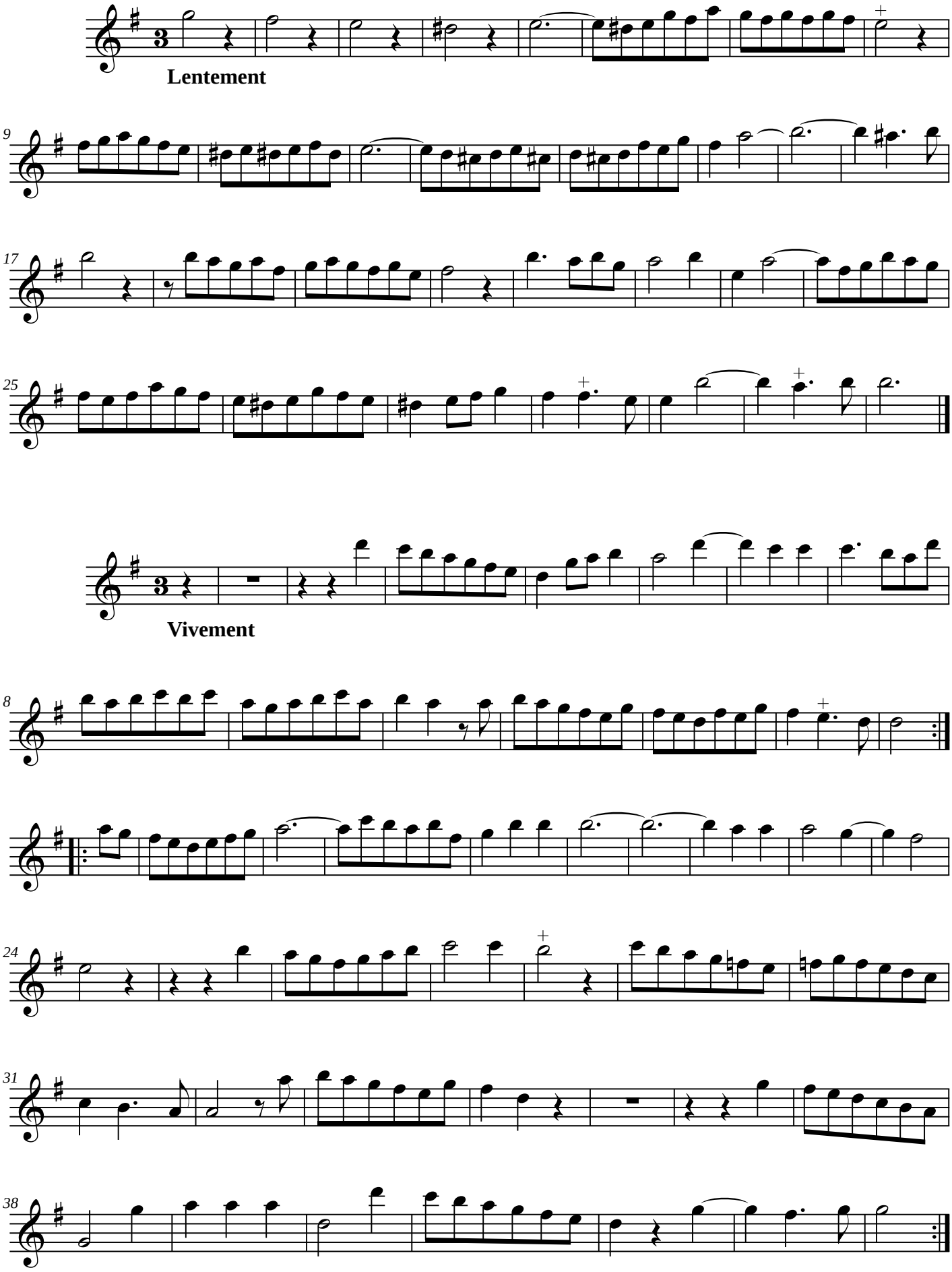

Source : Concerts de simphonies, IIIe livre – Paris, auteur, Boivin, 1723 – RISM : D 3445