Flute

A Moment of Music

Howard Heller

Franz Schubert
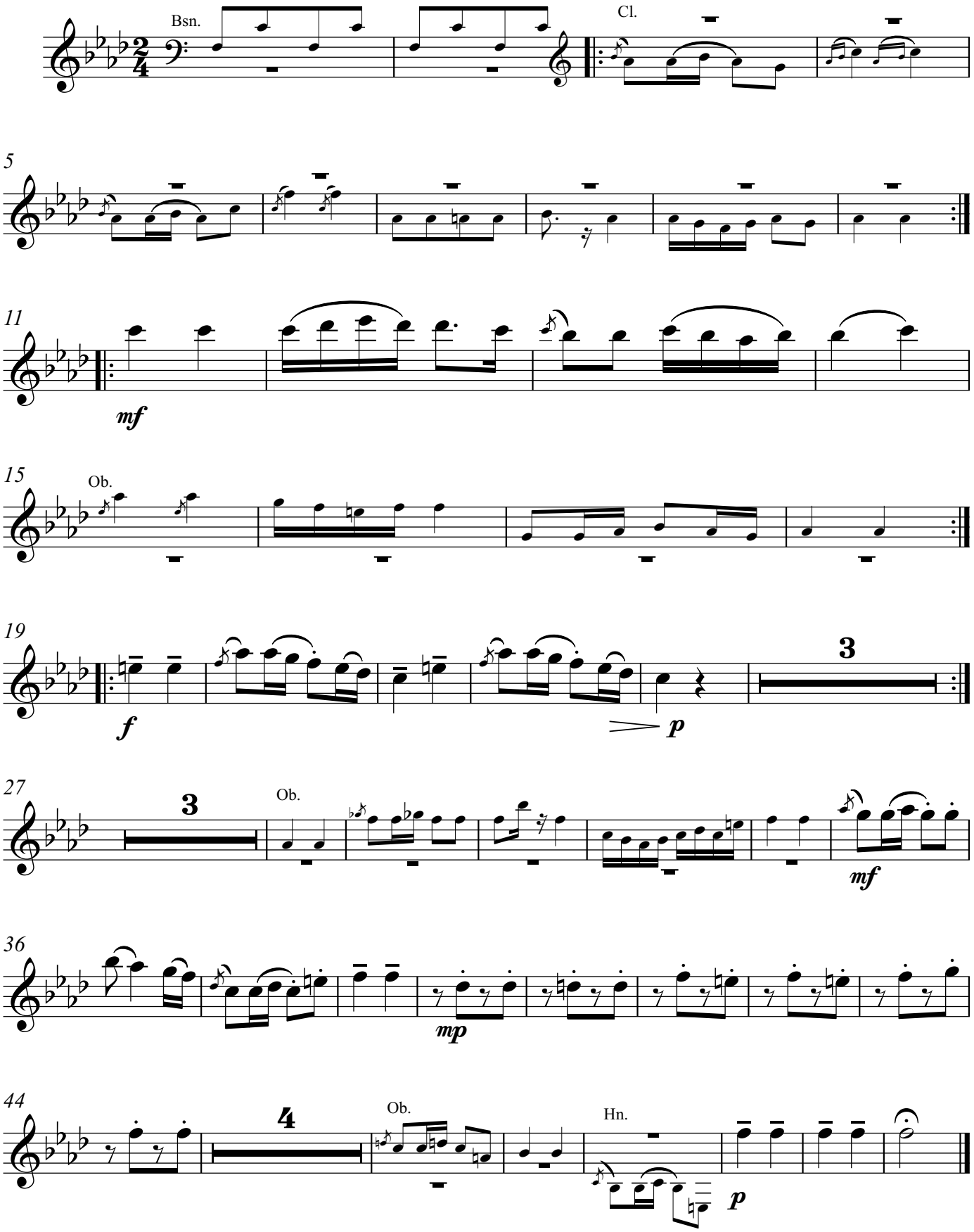
Allegro Moderato