

S O L O S
for a
VIOLIN
with a
THROUGH BASS
for the
HARPSICORD
or
BASS VIOLIN
Compos'd by
Sign.^r Pepusch

*London Printed for E. Walsh, Scriv^r to Her Ma^{ty} & Harp and Hoboy in Katharine Street near Somerset House in the Strand -
J. Hare Instrumentmaker at the Golden Viol and Flute in Cornhill near the Royal Exchange -*

(1)

SONATA I

Largo

Allegro

Piano

(2)

Largo

Allegro

SONATA II

(3)

Adagio

(4)

Allegro

(5)

Adagio

Allegro

Piano

SONATA III

Adagio

(5)

(7)

Allegro

SONATA IV

Vivace

(9)

(10)

Allegro

Giga

SONATA V

Largo

(II)

(12)

SONATA VI

Largo

Allegro

(15)

SONATA VII

(16)

Adagio

Ritardando

Allegro

(17)

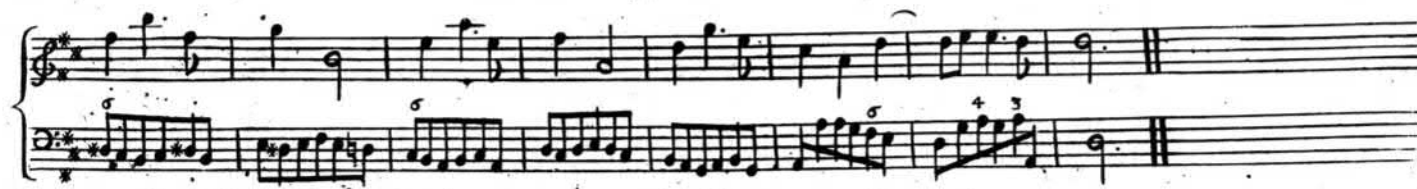

Allegro

SONATA VIII

Adagio

(19)

