

159
C O N C E R T O

pour la

Clarinete principale

avec Accompagnement de grand Orchestre

composé et dédié

à Monsieur le Barou

de Breidbach-Büresheim

Major, Aide de Camp et Maréchal des voyages de S. A. S. le Duc de Nassau

par

H. BACKOFEN.

Ouv. 24.

à Leipsic

Pr. 2 Rthlr.

Chez Breitkopf & Härtel.

Clarinetto Principale in B.

Concerto di Backofen

Adagio ma non troppo

9 All^o maestoso

58 Viol 1.

Solo

4 Viol. I.

Clarinetto Principale

Solo

Clarinetto Principale

The main musical score for the Clarinet Principal consists of ten staves of music. The notation includes various dynamics such as *p*, *pp*, *f*, and *ppp*. Performance markings include *smorz* (ritardando) and *Minore* (minor mode). The music features complex rhythmic patterns, including triplets and sixteenth-note runs.

Tempo di Polacca *Viol. 2.*

The Violin 2 part begins with the tempo marking **Tempo di Polacca**. The notation is in 3/4 time and includes dynamics such as *p* and *f*.

The Clarinet part continues with dynamics *f* and *p*. It includes first and second endings, marked with **I** and **II** and a repeat sign. The piece concludes with a double bar line.

Clarinetto Principale

Solo

3 3 6 3 3

f dol

tr.

3

f p

f p

3

1

Tutti IO

Clarinetto Principale

Solo

1

f

p

f

p

1

Tutti 9

Solo

Clarinetto Principale

Violino Primo

Concerto
di Backofen

Adagio ma non troppo

Timp
 f p f p pp
 All. maestoso
 Cor. p
 Viol.
 f fz
 f
 3 p
 3
 f
 pp
 Solo
 f p
 fz f Tutti
 Solo 2
 p p 3

Violino Primo

Violino Primo

Violino Primo

Tutti

p *Solo*

Minore.

smorz *f* *p*

f *p* *f* *p*

f *f/p* *f* *f* *p*

3 *Tutti* *p*

Solo *3* *1* *smorz* *1*

Tempo di Polacca

Viol. 2. *Viol. 1.*

p *p* *f* *f*

1 *p* *p* *p* *f* *Tutti*

ff

Solo *p* *3* *1* *3* *3*

f *1*

Violino Primo

Violino Primo

Violino Secondo

Concerto
di Backofen

Adagio ma non troppo

1 *f* *f* *p* *pp*

Allo maestoso *fp*

p *f* *sfz*

f

3 *p*

4 *f* *f*

pp *f*

Solo *p* *fz*

Tutti *f* Solo *p* *p*

3 *f* *p* *p* *p*

fz

p *p*

Tutti *f*

4

f *p* *f* **Tutti**

Andante *p* *f* **Solo** **4** **Tutti**

p **3** *p* **smorz** *f* *p* *ffz*

p *p* *p* **4** **Tutti**

p **3** **Solo** *f* *p* *f* *p* *ffz*

p **3** **smorz** **Minore** *f* *p* *f* *p*

f

p *f* *f* **1**

f **4** **Tutti** **3** **Solo**

f **smorz** **1**

Violino Secondo

Tempo
di Polacca

Violino Secondo

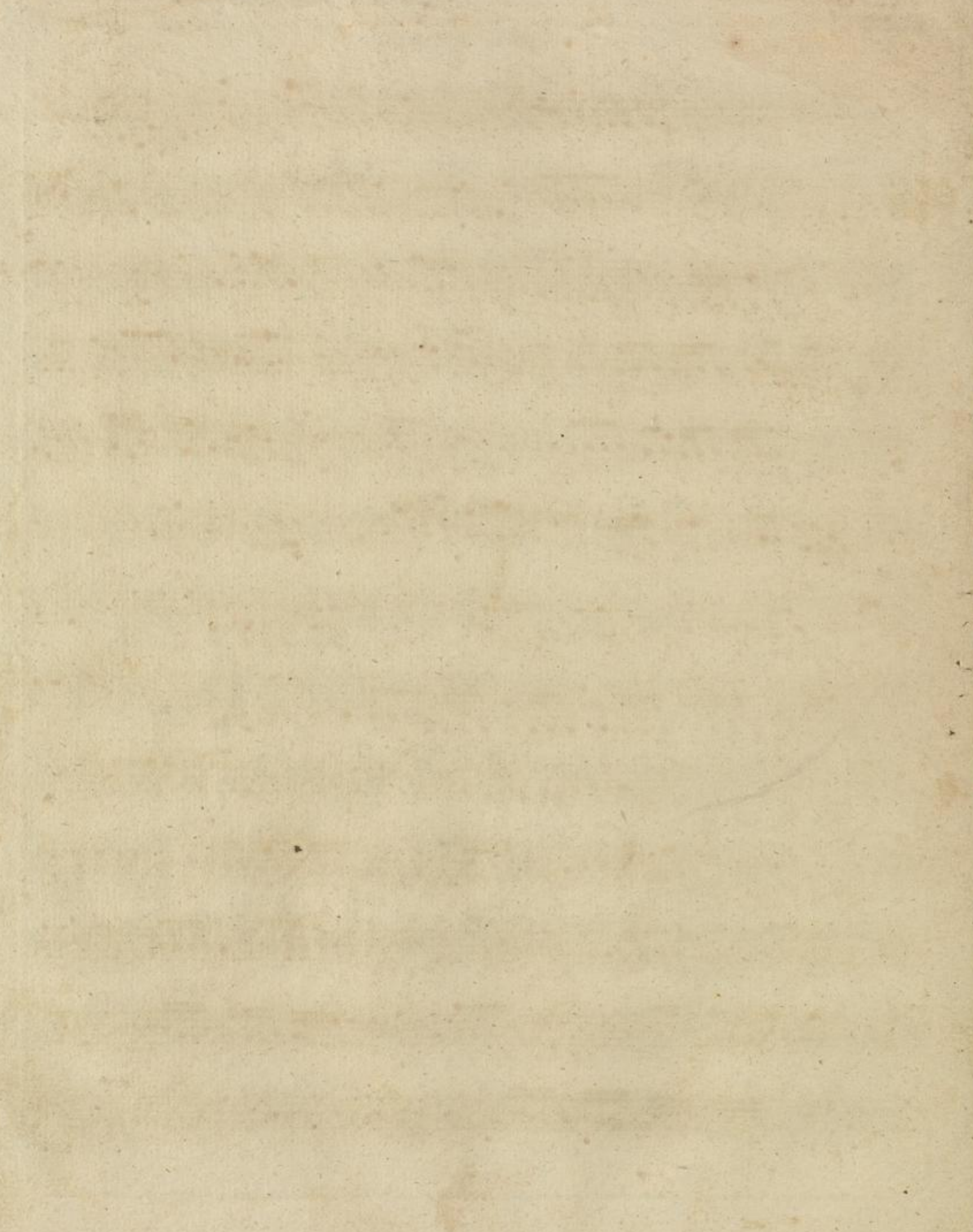

Viola Prima

Adagio ma non troppo

Concerto
di Backofen

1 *f* *p* *f* *p* *pp*

All^o maestoso *fp*

p 1

f *fz*

f

3 *p*

4

pp *f* Solo *p*

fz Tutti *f*

2 *p* 3 *p* *f* *p*

p *p*

fz *fz* *p*

p *p* 1

Viola Prima

Eleventh staff of music with dynamic marking *p*.

Twelfth staff of music with dynamic markings *f*, *p*, *f*, *p*, *f*, *p*, and *f*.

Thirteenth staff of music with dynamic marking *p*, a marking *4*, and a triplet marking *3*.

Fourteenth staff of music with the instruction *smorz* and a marking *1*.

Viola Prima

Solo

Tempo di Polacca

Viola Prima

- Staff 2:** Continues with piano (*p*) dynamics and includes a triplet.
- Staff 4:** Continues with piano (*p*) dynamics and includes a triplet.
- Staff 6:** Marked **Solo**, starting with fortissimo (*ff*) and transitioning to piano (*p*), including a triplet and first ending (**1**) marking.
- Staff 7:** Continues with piano (*p*) dynamics and includes a first ending (**1**) marking.
- Staff 9:** Continues with piano (*p*) dynamics and includes a triplet.
- Staff 11:** Continues with piano (*p*) dynamics and includes a triplet.
- Staff 12:** Marked **Tutti**, starting with piano (*p*) and forte (*f*) dynamics.
- Staff 13:** Concludes with fortissimo (*ff*) dynamics and a **Fine** marking.

Viola Seconda

1
p

1
f

p

f

Solo
p

f

1 3 Tutti
f

p

4 Solo 12
f

Tutti
cres

f

2

Solo
p

fz

Tutti
f

Solo
p

1
f

p

f

p

f

Tutti
p

f

Viola Seconda

Andante

Tutti Solo 4 Tutti

3 smorz

f p f p

9 Tutti Solo 3

smorz Minore

2

p f f p f p

8 Tutti 3 Solo

smorz 1

Tempo di Polacca

Solo f p f p

4 Tutti

ff Solo 23

Viola Seconda

2

5

p

f *p* *f* *p*

4

f *p* *f* *Tutti*

ff

Solo

p

1

p *ff*

p

4

f *p* *f* *p*

Tutti

p *f*

Solo

ff *p* *f* *p* *f*

15

f *f* *p* *p*

3

f *f*

2

1

p *f* *p* *f* *Tutti*

4

p *f*

ff

Fine

Violoncello e Basso

Adagio ma non troppo 1

Concerto di Backofen

All^o maestoso

Violoncello e Basso

Cello Bassi

f

Solo

p *f*

Cello Bassi Cello

p *f* *p* *f* *p*

Bassi

f *p* *f* *p*

Solo

Tutti *p*

Cello Bassi

f

Tutti

cres *f*

2 Cello

p *fz*

Bassi

f *Tutti*

Solo

p *p* *f* *p*

Bassi Cello

f *p*

Bassi Cello

p *f*

Cello Bassi

p *f* *Tutti*

Andante

Cello Bassi

p *f*

Solo 4

Solo

3 Bassi

f *p* *f* *p* *f* *p*

smorz

Cello

Violoncello e Basso

1 *Solo 4* *smorz* Bassi

Solo 3 Bassi *smorz* Bassi

Cello Bassi

pizz *arco*

1 *4*

3 Bassi *smorz* 1

Tempo di Polacca

p *f* *p* *f* *pizz* *arco*

Bassi *Tutti* *f*

ff *Solo Cello* *p*

1 *f* *p*

1

Cello Cello

Basso Basso

Bassi *f* *p*

Cello *pizz* *arco*

Violoncello e Basso

Bassi *Tutti*

p *f*

Solo

ff *p*

p *ff* *p*

p *p* *p* *f* *p*

f *pizz* *arco* *p*

Tutti

f

Solo

ff *p* *f* *s* *p* *f*

I *Cello*

p

I

f *f*

Cello

p *f* *p* *f* *pizz* *arco*

Bassi *Tutti*

p *p* *f*

Solo

ff

Fine

Flauto

Adagio ma non troppo

Concerto
di Backofen

1 *f* *p* 1 *f* *p* *pp*

All^o maestoso *p* II *f*

1 5 *f*

3 Solo *p*

3 *f* *f*

1 *pp* *f*

Solo II *f* II *f* 9

Solo 6 *p* 5 5 *f* Tutti

2

II 1 *f*

p *f* Solo 7

Flauto

29

p

p *cres*

Solo II II

f *p* *f* *f*

10 5 3

p *p* *p* *p* *f*

1 tr 1 tr 2 Tutti

p *f* *f*

Tempo di Polacca 16 1

f *ff*

Solo 64 1

f *f*

Solo 54 1

ff *f*

Solo 2

ff *p* *f* *p*

50 1

f *p* *f* *f*

ff

Fine

Oboe Primo

Concerto
di Backofen

Adagio ma non troppo

1 *f* > *p* 1 *f* > *p* 2 *p*

All^o maestoso

11 *f*

1 4 *f* Ob. Solo

4 3 *p*

f 1 *pp*

f Solo II *f* Tutti *f* Solo

5 *p* 1 *f* 20 *p* 5 *p*

4 Tutti *f*

Solo 7 *p*

3 *f*

p

Solo 7 *p* 8

Oboe Primo

Ob. Solo

dol

12

2 Tutti

Solo 11

cres \leq f p

Tutti

Solo 11

9 Tutti

f f p

Solo 5

3

p p p

tr 1

tr 1

p p

tr 1 Tutti

f

Andante

4 Solo

$p \leq f > p$ pp $p \leq f > p$

1

smorz

24

$p \leq f > p$

4

$p \leq f > p$ pp

1

Minore

smorz

f f

4

f

14

$p \leq f > p$ pp $p \leq f > p$

4

$p \leq f > p$

1

pp smorz pp

Oboe Primo

Tempo di Polacca

16 1
Tutti *f* *ff*

Solo 4 1

11 *f* *p* 3

4 *f* *p* *p*

19 1 *f* *ff*

Solo 9 1 5 3

6 *pp* *f* *p* 18 1 *Tutti* *f*

Solo *ff* *p* 2

11 *f* *p* *f* *p*

4 *p* *p*

6 1 16 1 *Tutti* *f*

ff Fine

Oboe Secondo

Concerto
di Backofen

Adagio ma non troppo

All^o maestoso

- Staff 1:** Starts with a first finger fingering (1), followed by dynamics *f*, *f* *>* *p*, *pp*, and *p*. It includes first finger (1) and first breath mark (I) markings.

Oboe Secondo

Andante

4 Solo
p < f > p pp < f > p
pp smorz
4 1
p < f > p pp < f > p pp
smorz f f
14 4
p < f > p pp < f > p
pp smorz pp

Tempo di Polacca

16 1
Tutti f ff
Solo 9 19
4 1 19 1
f p p Tutti f
Solo 9 1
ff
5 3 6 18
pp f p
1 2
Tutti f ff p p
20 6
f p f > p > p
1 16 1
Tutti f ff Fine

Fagotto Primo

Concerto
di Backofen

Adagio ma non troppo

1 *f* *p* *f* *p* *pp*

All? maestoso

II *f*

4 *f* *p*

f *f*

pp

Solo II *f* Tutti *f* Solo *p*

6 1 10 *f* *p*

5 *p* 5 *p* 4 Tutti *f*

10 *p* 3 *f*

p *f* Solo *g*

Fagotto Primo

8 Tutti *p* *p*

Solo 12 *f*

2 Tutti *cres* *f* *p*

Solo II Tutti 9 10 *f* *p* *f*

5 3 *p* *p*

5 Tutti *f*

Andante 4 *p* *f* *p* *pp*

1 *f* *p* *pp* *smorz*

24 4 *p* *f* *p* *pp* *f* *p*

1 *pp* *smorz*

1 4 *f* *f*

14 4 *p* *f* *p* *pp* *f* *p*

1 *pp* *smorz* *pp*

Fagotto Primo

Tempo di Polacca

16 Tutti

Fagotto Secondo

Concerto
di Backofen

Adagio ma non troppo

All.^o maestoso

1 *f* *p* *pp* *p*

11 *f*

6 *p* *f*

4

Solo II

9 *f* 10 *p* 5 *p* 5 *p* 4 *f* Tutti

10

3 *p* *f*

Solo 9 *p* 8 Tutti *p*

1 3 17 *f* 2 Tutti *cres*

13 Tutti *f* 9 *p* 10 *f*

5 *p* Solo *p* 3 *p* 5

Tutti *f*

Corno Primo in E.s.

Concerto
di Backofen

Adagio ma non troppo

6

All^o maestoso

3

1 *f* > 2 *f* > *ff* *ff*

3 *ff* *f*

> *p* *f* > *p* 2 *f* 16 *f* > >

1 1 *f* Solo

11 *f* *Tutti* *p* 9 *f* 19 *p* 11

Tutti *f*

12 *p* 4 *f*

1 *p* 1 *f* Solo 9 *p*

8 3 *Tutti* *p* Solo 18 *f*

2 *Tutti* *cres* *f* 1 12 *Tutti* Solo *p*

9 *f* 10 *Tutti* *p* Solo 5 *p*

3 *p* < *p* 5 *Tutti* *f*

Corno Primo

Andante 6/8 4 Solo $p < f > p$ pp 5 Tutti $< f >$ 4

smorz 24 $p < f > p$ pp

5 4 *smorz* *Minore* f 1

4 f 14 $p < f > p$

5 4 *smorz* 1

Tempo di Polacca 3/4 16 1 1 Tutti f ff

Solo 4 pp 15 p 3

4 1 21 f

1 1 *Solo* 9 Tutti f ff

1 21 19 1 1 Tutti f

Solo 4 20 ff p f f

6 1 16 1 1 Tutti f

1 f ff **Fine**

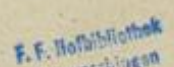

Corno Secondo in Es

Concerto
di Backofen

Adagio ma non troppo

Allegro maestoso

Corno Secondo

Andante

4 Solo
p < f > p pp Tatti < f >

smorz 24
p < f > p pp

4 smorz 1 4
f f

14
f p < f > p pp

5 4 smorz 1
f f

Tempo di Polacca

16 2 Solo
Tutti f ff

23 3
p

4 1 21 2 1
f Tutti f ff

Solo 9 1 21 19 2
f Tutti

1 Solo 4
f ff p f

20 6 1
f p

16 2 1
Tutti ff

Fine

Clarino Primo in Es.

Concerto
di Backofen

Adagio ma non troppo

6 All^o maestoso

1 *f* > 2 *f* > *ff* 3 *ff* 4

f 1 4 1

1 19 2 1 *f*

Solo II 46 Tutti *f* 1

2 19 *f* 1

p 1 *f* Solo 50

Clarino Primo

2 Tutti *p* *cres* *f* 13 Tutti *Solo* *f*

Solo 37 *p* 1 5 Tutti *f* Andante tacet

Tempo di Polacca 16 3 1 *Tutti* *f* *ff*

Solo 64 3 1 *Tutti* *f* *ff* *Solo*

54 3 1 *Tutti* *f* *ff* *p* *Solo*

58 3 1 *Tutti* *f* *ff* *Solo*

Concerto
di Backofen

Clarino Secondo in Es.

Adagio ma non troppo

6 All^o maestoso

1 *f* 2 *f* 6 *ff* 3 *ff* 4 1

1 *f* 4 *f* 1

1 16 *f* 2 1 *f*

Solo II 46 *f* Tutti 1

2 19 *f* 1

1 *p* *f* Solo 50

Clarino Secondo

2

2 Tutti cres Solo 13 Tutti

p *p* *f* *f*

Solo 37 p 1 5 Tutti

p *f*

Andante tacet

Tempo di Polacca 16 3 1

f *ff*

Solo 64 3 1 Solo

f *ff*

54 3 1 Solo 59

f *ff* *p*

3 1

f *ff*

Fine

Timpani in Es. B.

Concerto di Backofen

Adagio ma non troppo

Andante tacet

Eleventh staff of music. Bass clef, common time. Dynamics: *f*, *ff*. Includes a 64-measure rest and a 3-measure rest.

Twelfth staff of music. Bass clef, common time. Dynamics: *f*, *ff*, *p*, *f*. Includes a 3-measure rest, a 60-measure rest, and a 3-measure rest.

Thirteenth staff of music. Bass clef, common time. Dynamics: *ff*. Includes a 1-measure rest.

Fine