Alma Redemptoris Mater

BurG II/63

BALDASSARE
GALUPPI

A (Solo), 2 vl, vla, b, org

BASSI

Wolfgang Skala, 2018

© 2018 by Wolfgang Skala. This edition is licensed under the Creative Commons Attribution-NonCommercial-ShareAlike 4.0 International License. To view a copy of this license, visit http://creativecommons.org/licenses/by-nc-sa/4.0/.

Music engraving by LilyPond 2.18.0 (http://www.lilypond.org).
Front matter typeset with EB Garamond (http://www.georgduffner.at/ebgaramond).

First version, June 2018

ἈΝΤΊΦΩΝΟΝ

Alma Redemptoris Mater, quæ pervia cæli
Porta manes, et stella maris, succurre cadenti,
Surgere qui curat populo: tu quæ genuisti,
Natura mirante, tuum sanctum Genitorem
Virgo prius ac posterius, Gabrielis ab ore
Sumens illud Ave, peccatorum miserere.

Erhabne Mutter des Erlösers,
du allzeit offene Pforte des Himmels
und Stern des Meeres,
komm, hilf deinem Volke,
das sich müht, vom Falle aufzustehn.
Du hast geboren, der Natur zum Staunen,
deinen heiligen Schöpfer.
die du, Jungfrau davor und danach,
aus Gabriels Mund vernahmst das selige Ave,
o erbarme dich der Sünder.

Mother of Christ! Hear thou thy people's cry,
Star of the deep, and portal of the sky!
Mother of Him Who thee from nothing made,
Sinking we strive and call to thee for aid;
Oh, by that joy which Gabriel brought to thee,
Thou Virgin first and last, let us thy mercy see.

1 ALMA REDEMPTORIS MATER

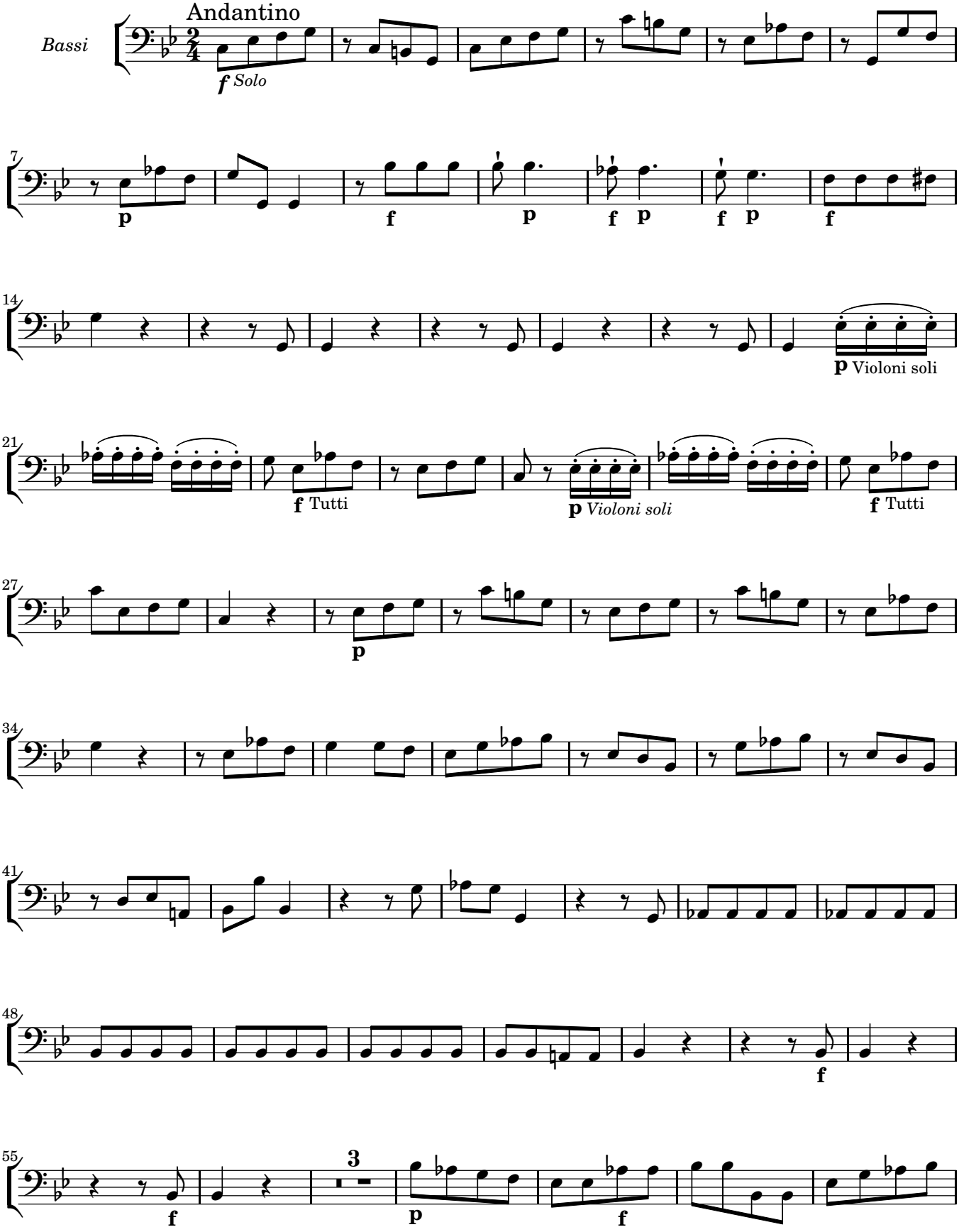

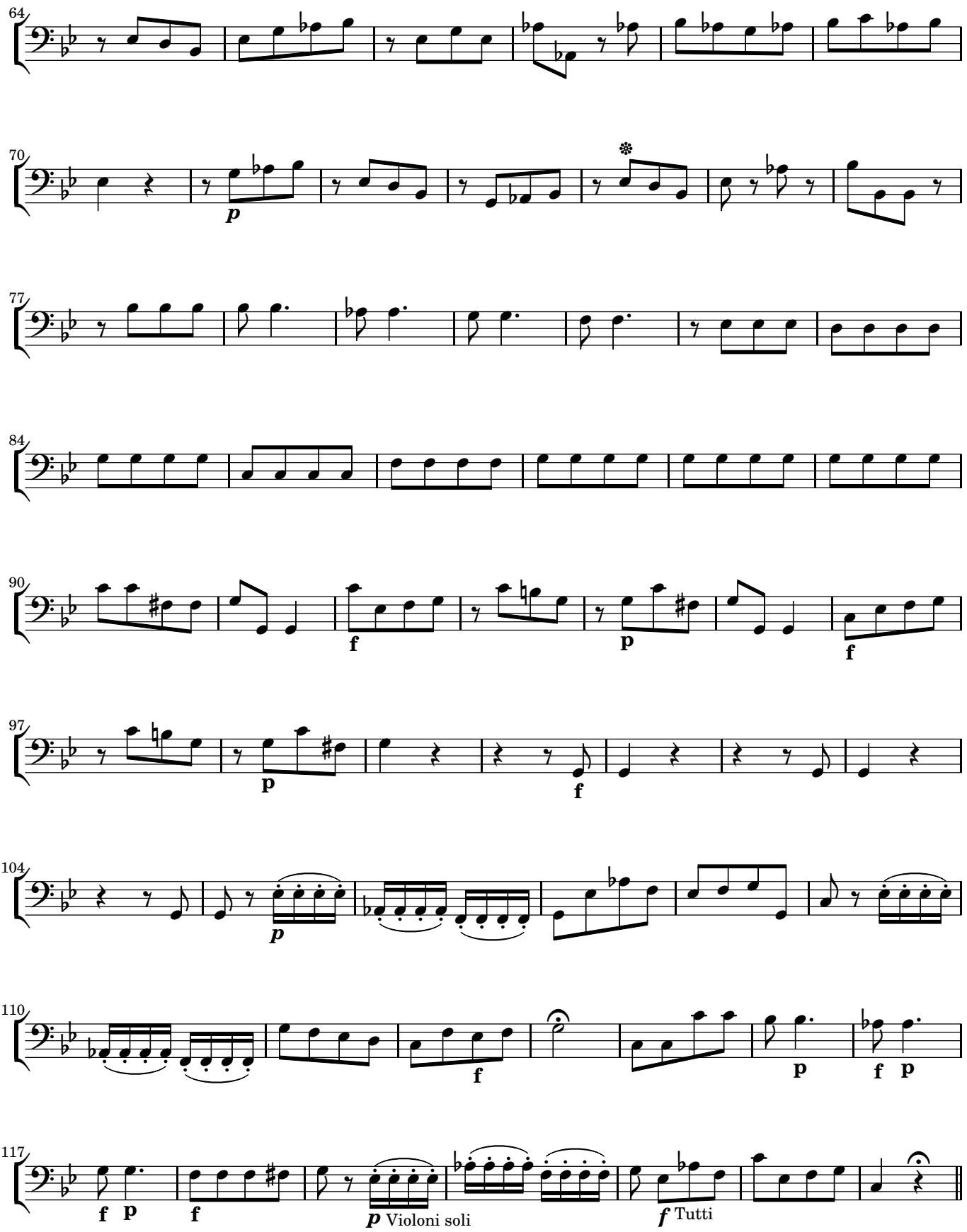
64
70
p
77
84
90
f
p
f
97
p
f
104
p
110
f
p
f p
117
f p
f
p Violoni soli
f Tutti

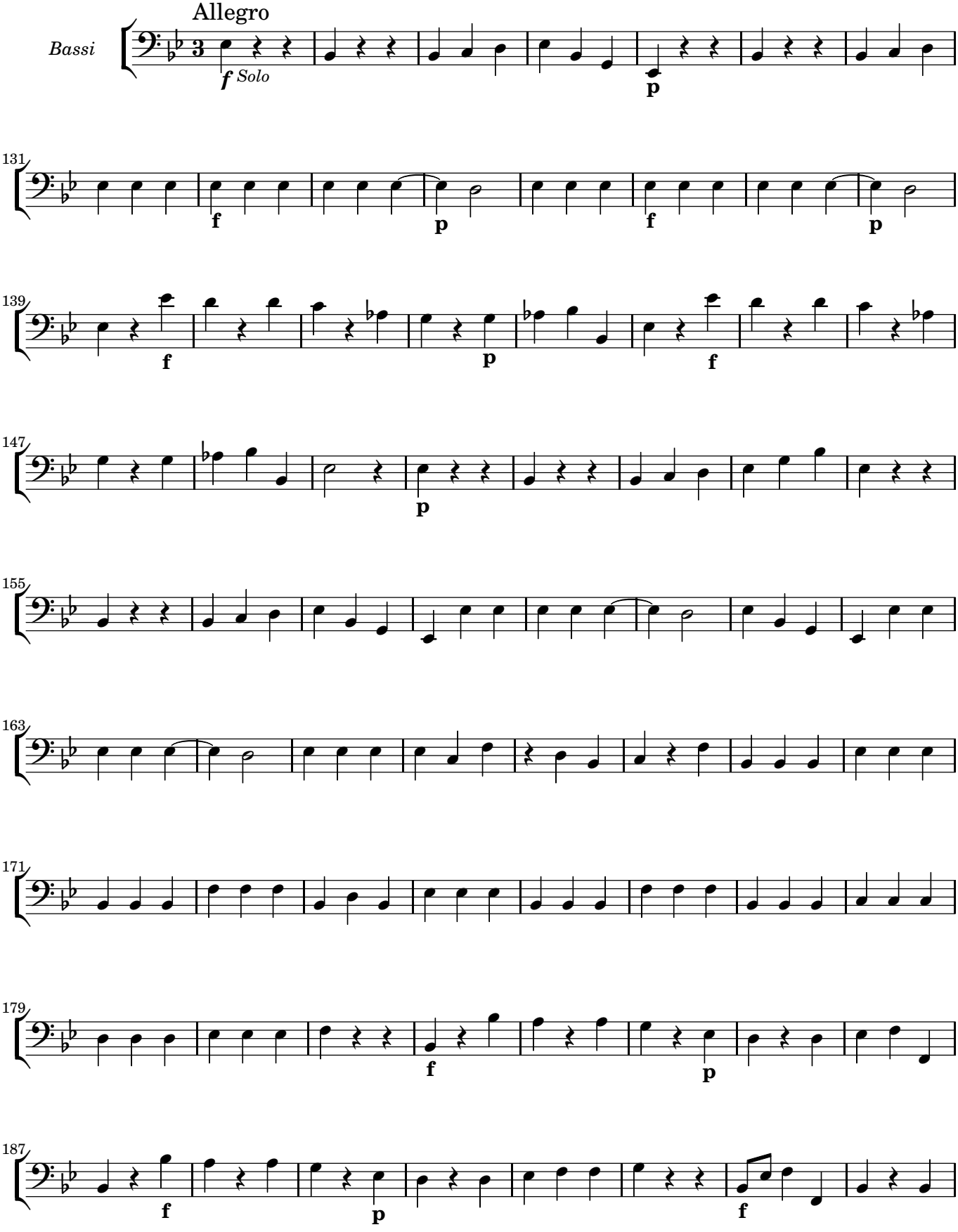
Allegro
Bassi
f Solo
p
131
f
p
f
p
139
f
p
f
147
p
155
163
171
179
f
p
187
f
p
f

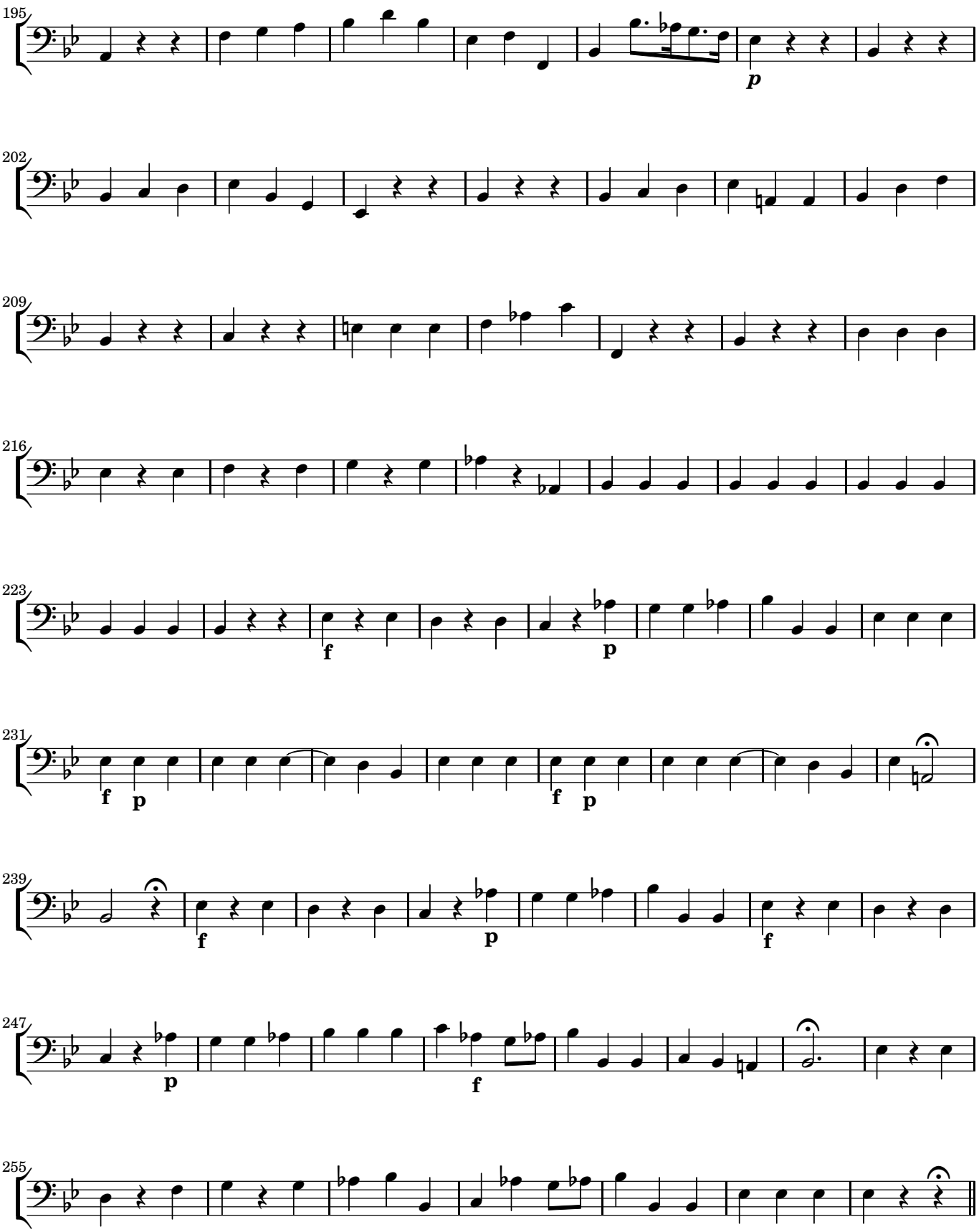
195
p
202
209
216
223
f
p
231
f
p
f
p
239
f
p
f
247
p
f
255

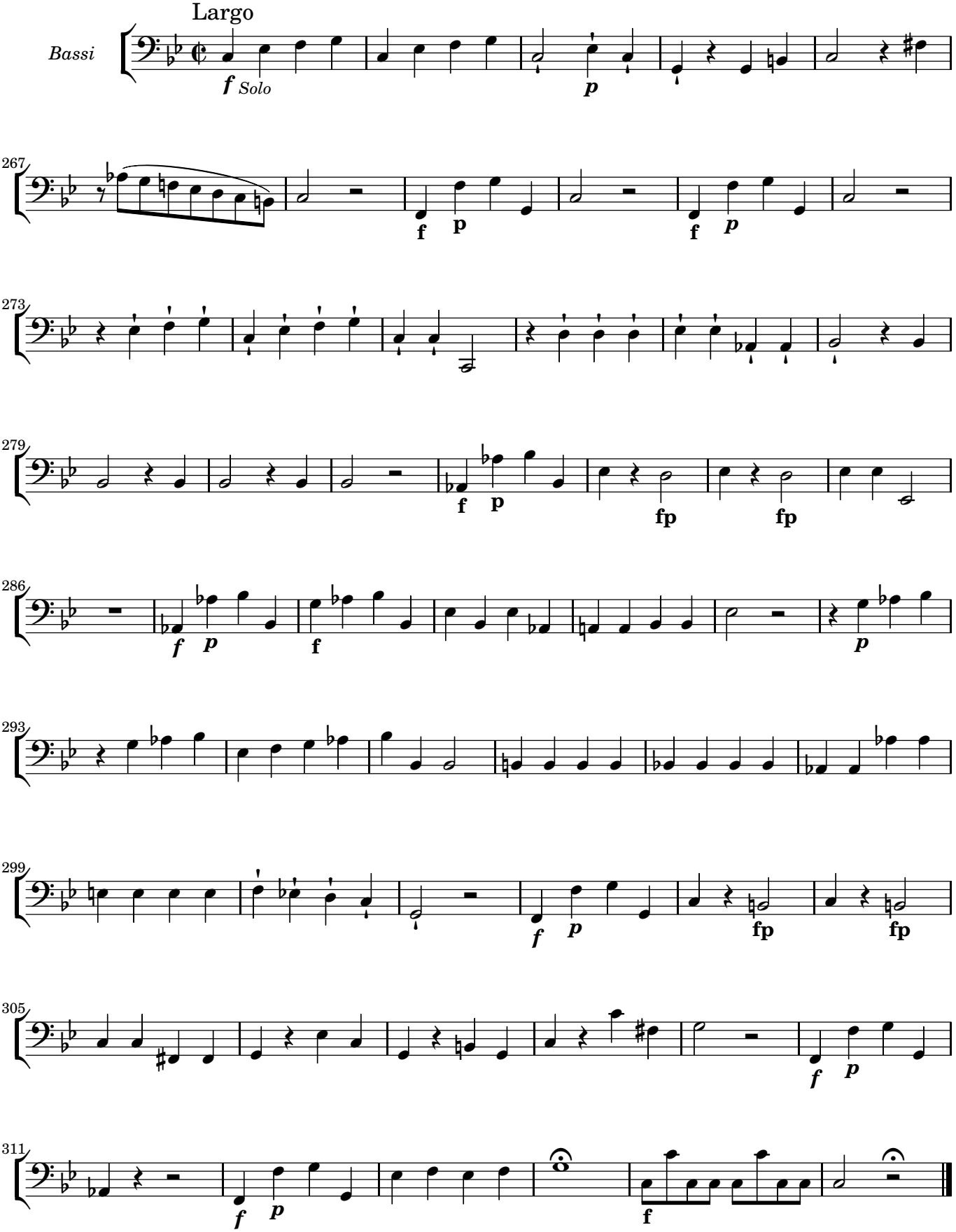
Largo
Bassi
f Solo
p
267
f p
f p
273
279
f p
fp
fp
286
f p
f
p
293
299
f p
fp
fp
305
f p
311
f p
f