

Paysage avec un café

pour 6 Bassons

Takuya Shigeta

Prestississimo molto $\text{♩} = 152$

A

Bassons

8

16

B

p

23

f

f

f

f

f

f

f

31

I *p*
 II *f*
 III *p* *f*
 IV *p* *f*
 V *p* *f*
 VI *p* *f*

38

46

I

II

III

IV

V

VI

p

D

53

I

II

III

IV

V

VI

f

3

3

3

3

3

3

61

I

II

III

IV

V

VI

68

E

I

II

III

IV

V

VI

ff

p

ff

p

ff

p

ff

p

p

p

3

76

I

II

III

IV

V

VI

3

3

84

F

I

II

III

IV

V

VI

p

3

3

p

108

I
II
III
IV
V
VI

115

I
II
III
IV
V
VI

121 **H**

ff 3 3 3 3 3 3 3 3

ff 3 3 3 3 3 3 3 3

ff 3 3 3 3 3 3 3 3

ff 3 3 3 3 3 3 3 3

ff 3 3 3 3 3 3 3 3

ff 3 3 3 3 3 3 3 3

130

3 3 3 3 3 3 3 3

3 3 3 3 3 3 3 3

3 3 3 3 3 3 3 3

3 3 3 3 3 3 3 3

3 3 3 3 3 3 3 3

3 3 3 3 3 3 3 3

137

I *p*

II *p*

III

IV

V *p*

VI *p*

141 **Largo** ♩ = 60

I *sf* *p*

II *sf* *p*

III *sf* *f*

IV *sf* *f*

V *sf* *p*

VI *sf* *p*

144

147

150

VI

V

IV

III

II

I

153

VI

V

IV

III

II

I

156

I: Treble clef, 3/4 time signature. Measure 156: quarter rest, quarter note G4, quarter rest. Measure 157: quarter rest, quarter note G4, quarter rest. Measure 158: quarter rest, quarter note G4, quarter rest.

II: Treble clef, 3/4 time signature. Measure 156: quarter rest, quarter note G4, quarter rest. Measure 157: quarter rest, quarter note G4, quarter rest. Measure 158: quarter rest, quarter note G4, quarter rest.

III: Bass clef, 3/4 time signature. Measure 156: eighth notes G4, F4, E4, quarter note G4. Measure 157: quarter note G4, quarter note G4, quarter note G4. Measure 158: eighth notes G4, F4, E4, quarter note G4.

IV: Bass clef, 3/4 time signature. Measure 156: quarter note G4, eighth notes F4, E4, quarter note G4. Measure 157: quarter note G4, eighth notes F4, E4, quarter note G4. Measure 158: quarter note G4, eighth notes F4, E4, quarter note G4.

V: Bass clef, 3/4 time signature. Measure 156: eighth notes G4, F4, E4, quarter note G4. Measure 157: quarter note G4, quarter note G4, quarter note G4. Measure 158: eighth notes G4, F4, E4, quarter note G4.

VI: Bass clef, 3/4 time signature. Measure 156: quarter rest, quarter note G4, quarter rest. Measure 157: quarter rest, quarter note G4, quarter rest. Measure 158: quarter rest, quarter note G4, quarter rest.

159

I: Bass clef, 3/4 time signature. Measure 159: quarter note G4, quarter rest, quarter rest. Measure 160: quarter note G4, quarter rest, quarter rest. Measure 161: quarter note G4, quarter rest, quarter rest.

II: Bass clef, 3/4 time signature. Measure 159: quarter note G4, quarter rest, quarter rest. Measure 160: quarter note G4, quarter rest, quarter rest. Measure 161: quarter note G4, quarter rest, quarter rest.

III: Bass clef, 3/4 time signature. Measure 159: quarter note G4, quarter rest, quarter rest. Measure 160: quarter note G4, quarter rest, quarter rest. Measure 161: quarter note G4, quarter rest, quarter rest.

IV: Bass clef, 3/4 time signature. Measure 159: quarter note G4, quarter rest, quarter rest. Measure 160: quarter note G4, eighth notes F4, E4, quarter note G4. Measure 161: quarter note G4, eighth notes F4, E4, quarter note G4.

V: Bass clef, 3/4 time signature. Measure 159: quarter note G4, quarter rest, quarter rest. Measure 160: quarter note G4, quarter rest, quarter rest. Measure 161: quarter note G4, quarter rest, quarter rest.

VI: Bass clef, 3/4 time signature. Measure 159: quarter note G4, quarter rest, quarter rest. Measure 160: quarter note G4, quarter rest, quarter rest. Measure 161: quarter note G4, quarter rest, quarter rest.

Tempo I

I

162

I *sf*

II *sf*

III *sf* *f* *sf* *p*

IV *sf* *sf* *p*

V *sf* *sf* *p*

VI *sf* *sf* *p*

168

I

II *sf*

III *sf*

IV *sf*

V *sf*

VI *sf*

176

J
183

191

I

II

III

IV

V

VI

f

p

198

K

I

II

III

IV

V

VI

f

206

I

II

III

IV

V

VI

214

I

II

III

IV

V

VI

p

M

237 N

VI *p* 3

245

VI 3

252

I

II

III

IV

V

VI

259

I

II

III

IV

V

VI

sfz

sfz

sfz

sfz

sfz

sfz

Paysage avec un café

pour 6 Bassons

Takuya Shigeta

Prestississimo molto $\text{♩} = 152$

97

97

105

G

ff

105

G

111

111

117

H

ff

117

H

122

122

129

129

135

p

p

135

141

Largo ♩=60

sf

p

141

Largo ♩=60

146 *p*

152

156

159 *sf* *p*

162 **Tempo I** **I**

180 **J**

195 **K** *p*

Paysage avec un café

pour 6 Bassons

Takuya Shigeta

A

Prestississimo molto $\text{♩} = 152$

B

C

D

E

F

G

H

Largo ♩=60

Tempo I

I

J

K

L

p

cresc.

M

ff

N

p

sfz

Paysage avec un café

Prestississimo molto $\text{♩} = 152$ pour 6 Bassons

Takuya Shigeta

E

ff *p*

F

G

ff

3 3 3 3 3 3 3

H

ff 3 3 3 3 3

3 3 3 3 3

3 3 3 3 3 3 3 4

Largo ♩=60

sf *f*

3 3

3 3

Tempo I

p *f* **K**

L *p* 3

cresc.

M 3

ff *p* **N** 6

sfz 6

Paysage avec un café

Prestississimo molto $\text{♩} = 152$ pour 6 Bassons

Takuya Shigeta

A

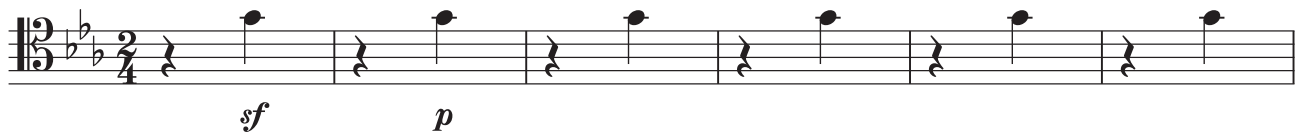

B

C

G

H

Largo ♩=60

Tempo I

I

J

K

L

M

N

Paysage avec un café

pour 6 Bassons

Takuya Shigeta

Prestississimo molto $\text{♩} = 152$

A

B

C

D

E

F

G

ff

H

ff

Largo $\text{♩} = 60$

p *sf* *p*

p

p

I

J

K

L

M

N

Paysage avec un café

pour 6 Bassons

Takuya Shigeta

Prestississimo molto $\text{♩} = 152$

A

B

C

Bass clef, key signature of two flats (B-flat, E-flat). *p* (piano). A triplet of eighth notes is present.

Bass clef, key signature of two flats. A triplet of eighth notes is present.

G

Bass clef, key signature of two flats. *ff* (fortissimo). A triplet of eighth notes is present.

Bass clef, key signature of two flats. Five triplet markings are present.

Bass clef, key signature of two flats. A slur covers a series of eighth notes. Five triplet markings are present.

H

Bass clef, key signature of two flats. *ff*. A slur covers a series of eighth notes. Five triplet markings are present.

Bass clef, key signature of two flats. Five triplet markings are present.

Bass clef, key signature of two flats. A slur covers a series of eighth notes. Five triplet markings are present.

Largo ♩=60

Bass clef, key signature of two flats. *p* (piano). A key signature change to three flats (B-flat, E-flat, A-flat) is indicated. *sf* (sforzando) and *p* (piano) markings are present.

Tempo I

I

J

K

