

50c 2c mis

(10 titles)

**SWEET THE
ANGELUS
WAS
RINGING.**
OP. 288. ★

CARNIVAL MAZURKA.
Op. 267. ★

SUN-SET,
MAZURKA.
Op. 289. ★

LAUGHING TRIO.
★

**BY
E. OPPERT**
Late Musical Director, Niblos Garden, N.Y.

Entered according to act of Congress in the year 1893 by Whittemore & Stephens, in the office of the Librarian of Congress at Washington.

Detroit, Mich. WHITEMORE & STEPHENS, 179 Jefferson Ave.

SUNSET MAZURKA.

Composed by G. OPERTI.

Moderato.

ff ben marcato e deciso.

mf

mf

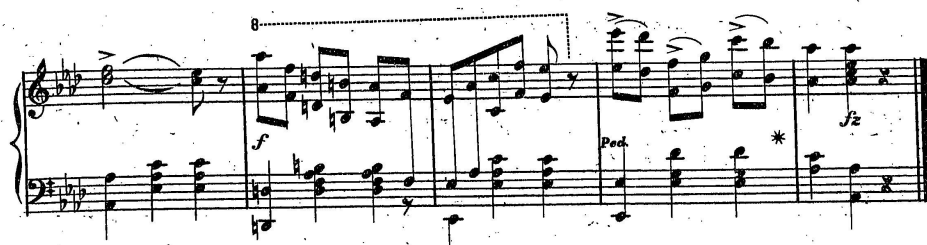

Cantabile molto.

Second system of the piano score. The right hand has a more lyrical, flowing melody. The left hand continues with a steady accompaniment. Dynamics include *pp* (pianissimo) and *Ped.* (pedal).

Third system of the piano score. The right hand melody includes the lyrics "ri - te - nu. to." written under the notes. The left hand accompaniment remains consistent. Dynamics include *pp* and *Ped.*

FLUTE AND CLARINET.

Fourth system of the piano score. The right hand features a more active, rhythmic melody. The left hand accompaniment is also more rhythmic. Dynamics include *ff* *Grandioso.* and *Ped.*

Just Published! a New & Beautiful Song with Chorus, illustrated with an
Elegant Lithographic Title Page,—Price, 40 cents; entitled:

BONNIE LASS OF SWEET DUNDEE.

Words by FRANK DUMONT. — Sent to any Address on Receipt of Price. — Music by J. HENRY WHITEMORE.

LATEST PUBLICATIONS.

VOCAL.

A Merry Heart,--ballad	Geary. 30
The Little Flower you Gave me,.....	Macy. 35
The Old Checkered Apron, J. H. Whittemore. 40	
Song and Chorus,—embellished with a beautiful Lithographic Title.	
A Kiss,	S. Mazurette. 30
Farewell,	" 30
He Has Gone and Left Me,.....	" 30
I Wait for Thee,	" 30
When I Shall be Far Away,	" 30
Beautiful Girl--Belle of the Night,	" 75

INSTRUMENTAL.

Monument March,	S. Mazurette. 40
L'Orient--Galop de Concert,.....	" 1.00
Orchard Lake Polka,	J. H. Whittemore. 40

POPULAR DANCE MUSIC

AS PLAYED BY THE ORCHESTRA AND MILITARY BANDS.

COMPOSED BY ROE STEPHENS.

Sophie Galop	30
Moonstone "	40
Blue Line "	50
Our Watch "	50
Moonstone Waltz	40
Blue Line "	50
Fair as a Star,--ballad	30

NOTE: The above choice Pieces may be had of any Music Dealer in the United States.
NEW! New Music received immediately upon publication.
Catalogues mailed free on application.

Address--
WHITEMORE & STEPHENS,
MUSIC PUBLISHERS,
179 Jefferson Ave., Detroit.

COMPLETE LIST OF

J. Henry Whittemore's POPULAR COMPOSITIONS.

VOCAL.

Beautiful Day. (Song and Chorus)	40
By Old Oak Orchard's Rippling Stream. (Song and Chorus),	35
Baby's Sunbeam. (Song and Chorus)	40
Changes on the Times. (Song and Chorus)	35
Days Gone By	35
Effie May. (Song and Chorus)	30
Footprints on the Snow. (Song and Chorus)	40
Gentle Spirits, Are You Near Me	30
Golden Words. (New)	30
Michigan, My Michigan	35
My Darling Boy	35
Old Flag will Triumph Yet	35
Oh! Sing to Me, Allie	35
Roll Back Again those By-gone Years	50
Soldier's Loved Ones	35
Southern Flirtations	35
'Tis for Him that Mother's Weeping	30
What Will They Say in Michigan?	20
Where is My Boy To-night?	30
Don't Go, Mollie Darling. (Song and Chorus)	40
Out of the Old House into the New	40

The two last are JUST ISSUED, and we predict an immense sale for them, as they are truly beautiful songs, both as regards poetry and melody, and regarded by all who have heard them as Mr. Whittemore's best efforts. They are embellished with magnificent Lithographic title pages.

Be sure and order these songs; you can depend on something really fine.

INSTRUMENTAL.

Dancing Sunbeam. (Polka Redowa)	40
Fairy Whispers. (Polka Elegante)	50
Light Guard Polka	30
Bird of Beauty Polka Mazurka	30
Bird of Beauty Schottische	30
Bird of Beauty Waltz	30
Bird of Beauty March	30
Bird of Beauty Galop	30
New Light Guard Quickstep	50
Mason & Hamlin Grand March	30
Return of Spring Mazurka	30
Longwood Polka	40
Sigma Phi	30

The above list we recommend with pleasure. They possess originality and a popular sparkle which Mr. Whittemore so happily blends in all his compositions. Order these pieces, and you will get more than the investment. Address,

WHITEMORE & STEPHENS,
PUBLISHERS, DETROIT.

MOTHERS AND DAUGHTERS.

The new and beautiful Song—

DON'T GO MOLLIE DARLING

Appeals strongly and directly to your interests. Pronounced by musical critics a composition of rare merit. Poetry of that tender and pathetic character which touches the heart, wedded to a most charming melody, at once captivating the ear. This Song should be in every household. Composed by the popular writer, J. HENRY WHITEMORE.
Beautiful Lithograph Title—Price 40 Cents.

Order it from your nearest music store, or address Publishers—
WHITEMORE & STEPHENS, Detroit, Mich.