Cor Anglais
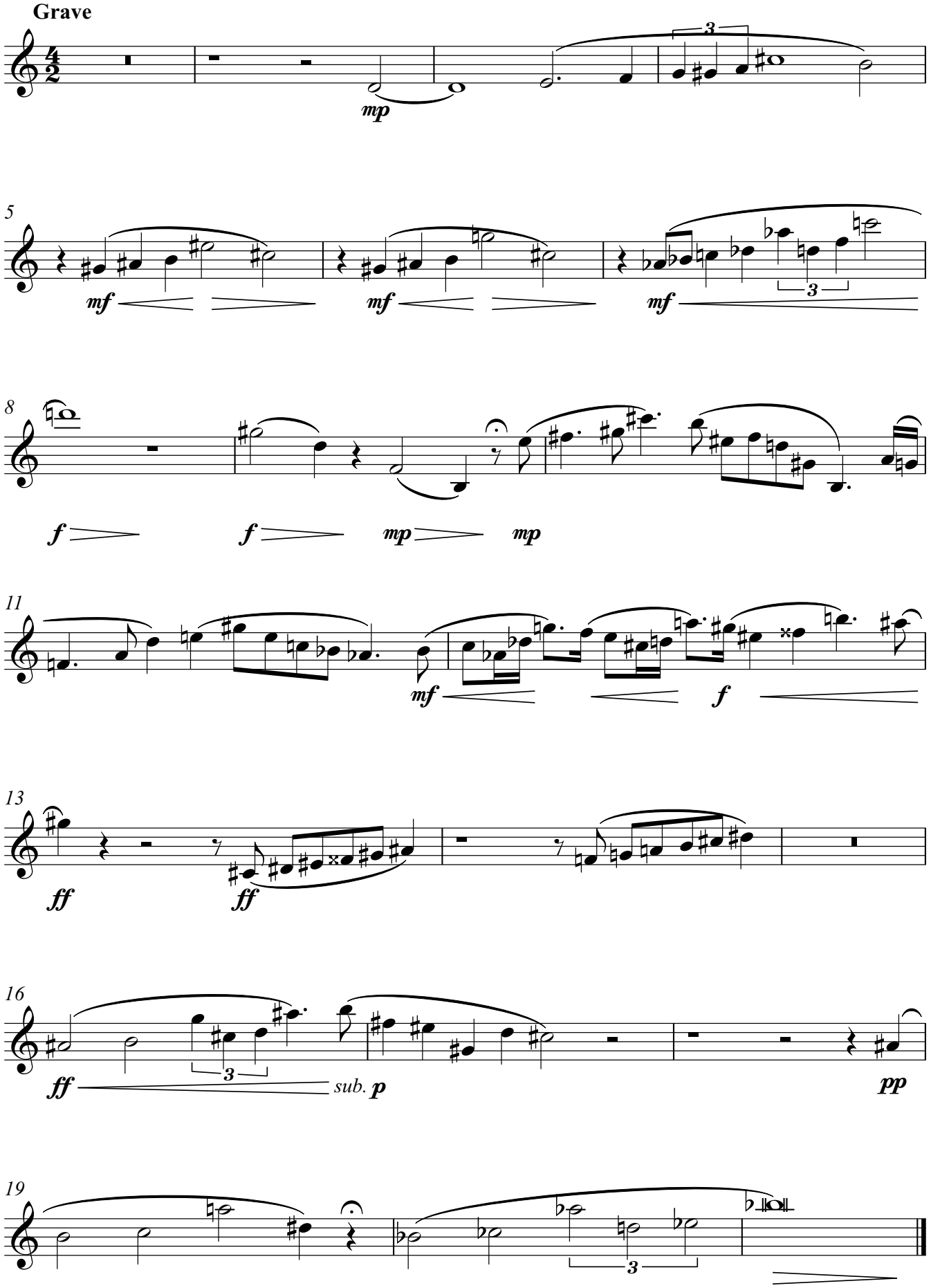
Four Miniatures
For String Orchestra
II