Viola Solo

Four Miniatures
For String Orchestra
II
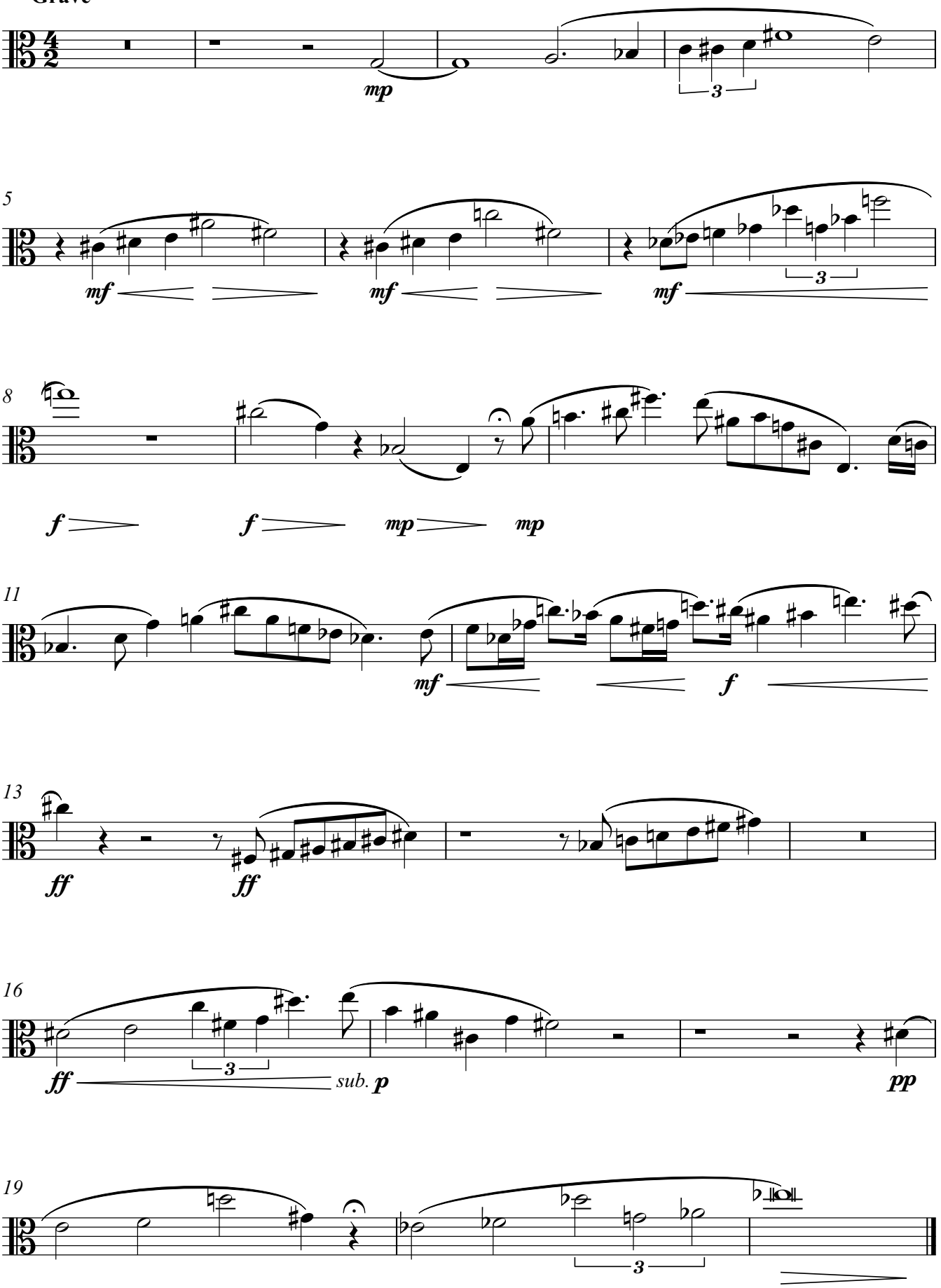
Grave