Thus Bonnyboots the birthday celebrated

John Holmes
(? — 1629)

Bearbeitung - Anton Höger

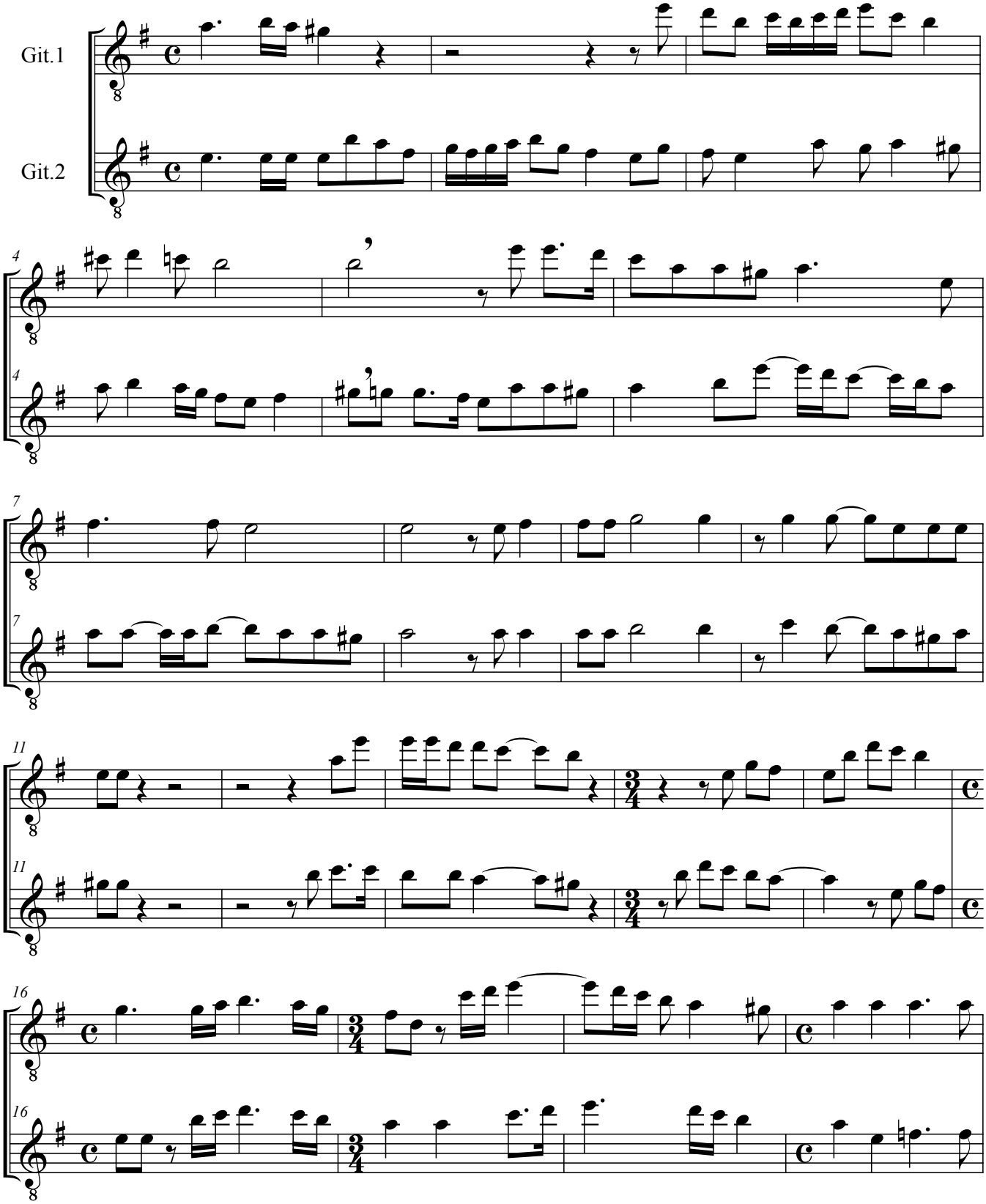
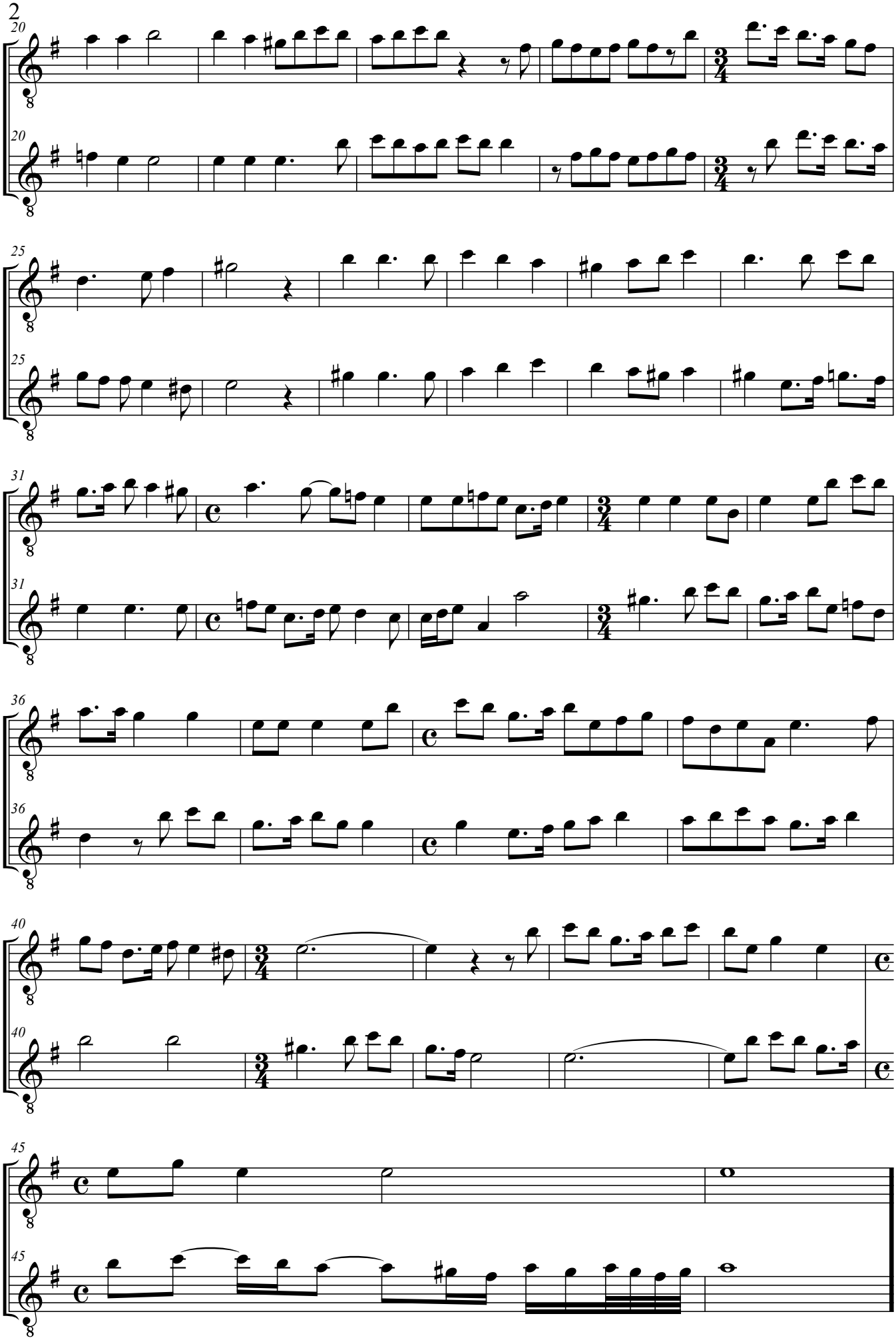
© by Anton Höger 2018