

Missa

in d

Vincenzo Righini

Introduzione

Grave

Kyrie

Andante maestoso

Flauto 1

92 *p* *sf* *p* *sf* *p*

97 *fp* *fp*

102 *rf* *sfp* *rf*

108 *sf*

113 *p* *sfp* *sfp*

119 *f* *tr.* 4

128 *rf* *p* 2 *p* 2

137 *rf* 11

155

162 *f* *Andante maestoso*

169 *f* *sf*

175 *sf* *sf* *sf* *p*

180 *f* *p* *f*

187

Gloria

Allegro moderato

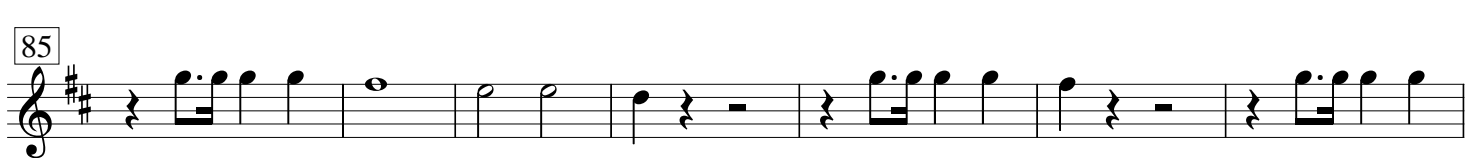
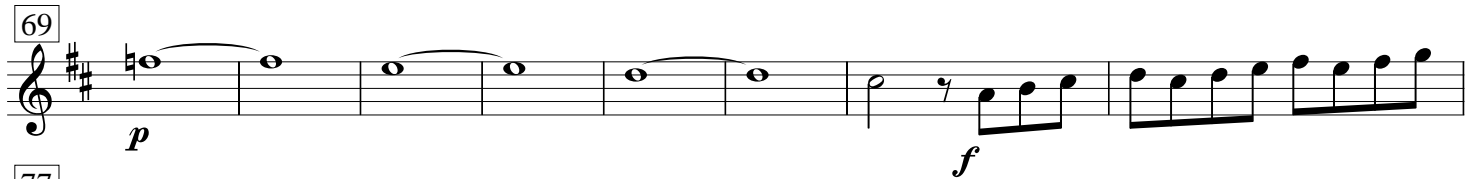
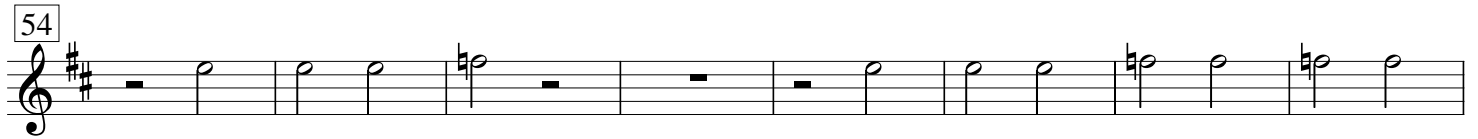
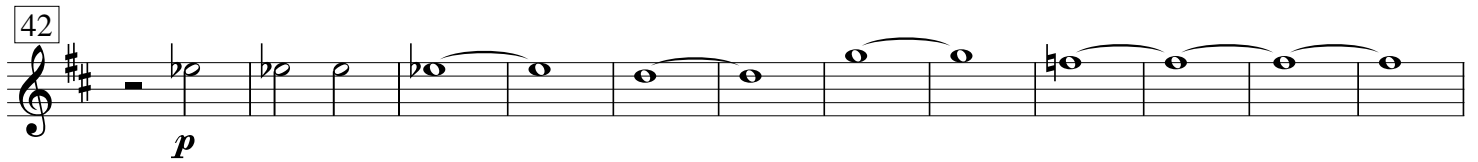
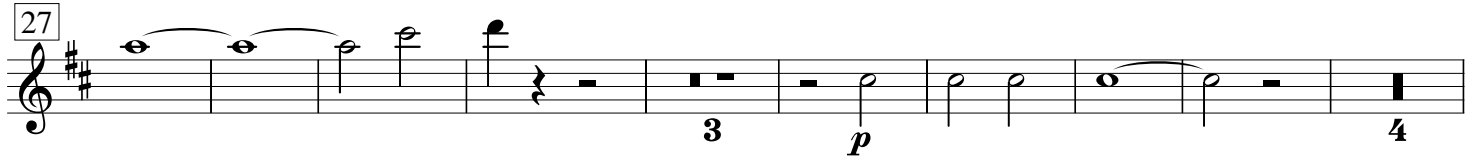
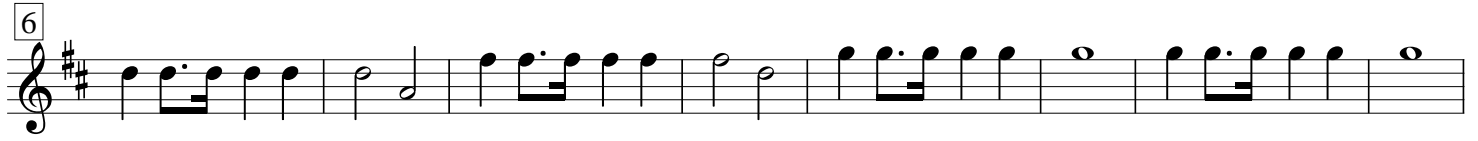

Gratias

Andante

100 *p*

115

Qui tollis

Moderato

124 *f* *p* *f*

156

163 *p*

170 *rf*

177 *p* *f*

187 *p* *f* *f*

198

206 *rf* *rf*

211 *p*

Quoniam

Allegro moderato

217 *f* *f*

221

227

234

240

252

257

265

272

277

283

288

296

304

309

314

322

328

332

336

Credo

Andante

8

22

28

33 *rf* *fp*

39 *rf* *p* *7* *rf*

50 *f*

56

60 *p*

64 *fp*

69 *rf* *p* *7* *f*

81

84

91

Et incarnatus Et resurrexit

101 *Largo* 56 *Allegro giusto* *f*

163

170

179 *f* 6 *fp* *fp* *fp* 28

193

229

237

244

251 *p*

259 *f*

268 *pp*

275 **Et vitam *Alla breve*** 23

302 *f* *tr*

309

315

323

330

5

342

348

355

363

370

379

387

396

f

403

Sanctus *Maestoso*

6

f

11

23

Allegro moderato

p *p*

5

29

37

f

44

f

51

p *p*

58

f *p*

65

Benedictus
Largo

fp *p*

6 4

80

p

8

92

p *rf* *p*

97 *fp* *p*

105 *f* *p* *f*

108 *p* *f*

112 *f* 2

117 *fp* 5 *p*

Osanna

127 *Allegro moderato* *f*

134

139 *f*

144

149 *p*

155 *p* *f*

160 *p* *pp*

Agnus Dei

Largo

4 *f* *f* *f* *f* *f* *f* *p*

10 *f*

19 *p* *sf*

28 *f* 6 *f*

39 3 *fp* *f*

47

53 3 *f*

Dona nobis *Andante con moto*

64 *rf* *rf*

72 7 *f* 2 *f*

88

97 4

108 *f* *fp* *fp*

116 5

129 *fp* 2 *fp*

137 *rf* *p*

142 *rf* *f*

148 *p*

154 *p*

161 *f*

168 *p*

175 *f*

182 2 2

191 *f*

198 *f*

203 *f*