

PRELUDE in C MAJOR

(from: *A cantar un villancico*)
for Trumpet and Organ

Score (02':33'')

Roque Ceruti (1683 - 1760)
Arr. Michel Rondeau

1. Allegro ♩ = 100

Trumpet in C

Organ

C Tpt.

Org.

C Tpt.

Org.

C Tpt.

Org.

PRELUDE in C MAJOR - Ceruti - Score

28

C Tpt.

Org.

35

C Tpt.

Org.

2. Allegretto

42

C Tpt.

Org.

50

C Tpt.

Org.

57

C Tpt.

Org.

65

C Tpt.

Org.

71

3. Allegro

C Tpt.

Org.

75

C Tpt.

Org.

PRELUDE in C MAJOR - Ceruti - Score

80

C Tpt.

Org.

85

C Tpt.

Org.

91

C Tpt.

Org.

PRELUDE in C MAJOR

(from: A cantar un villancico)
for Trumpet and Organ

Trumpet in B \flat

Roque Ceruti (1683 - 1760)
Arr. Michel Rondeau

1. Allegro $\text{♩} = 100$

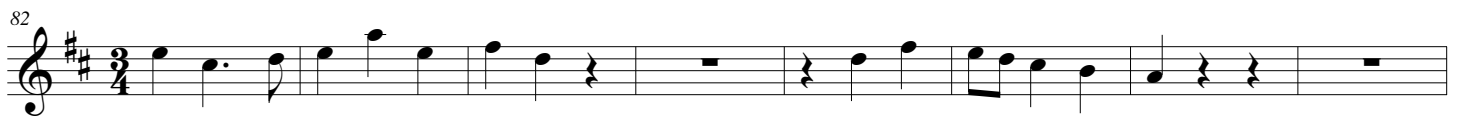
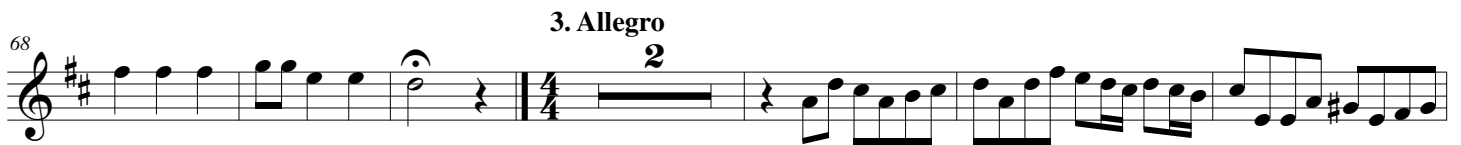
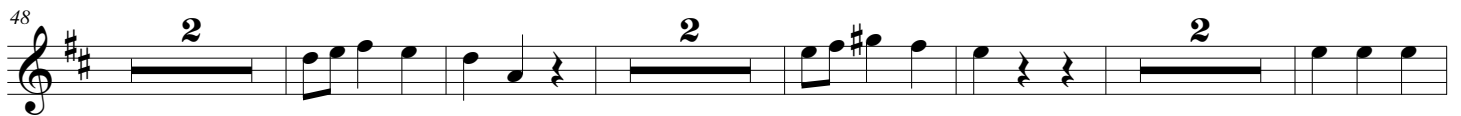
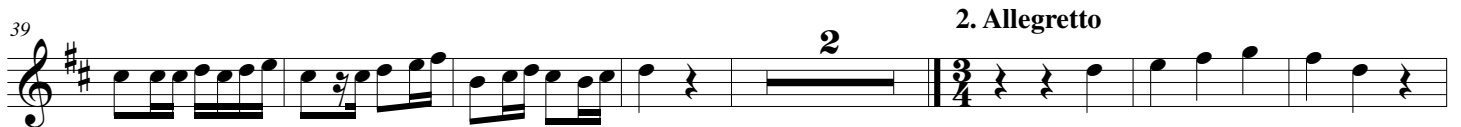

PRELUDE in C MAJOR

(from: *A cantar un villancico*)
for Trumpet and Organ

Trumpet in C

Roque Ceruti (1683 - 1760)
Arr. Michel Rondeau

1. Allegro ♩ = 100

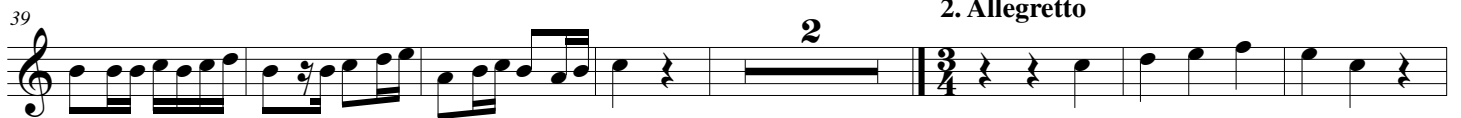

2. Allegretto

3. Allegro

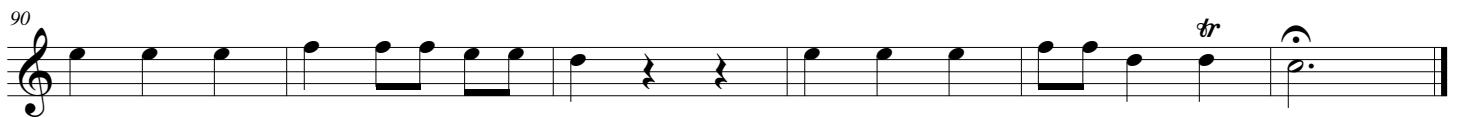

PRELUDE in C MAJOR

(from: A cantar un villancico)
for Trumpet and Organ

Trumpet in D

Roque Ceruti (1683 - 1760)
Arr. Michel Rondeau

1. Allegro $\text{♩} = 100$

13

21 *tr*

30

39 2. Allegretto

48 2

59

68 3. Allegro

76

82

90 *tr*

PRELUDE in C MAJOR

(from: *A cantar un villancico*)
for Trumpet and Organ

Roque Ceruti (1683 - 1760)
Arr. Michel Rondeau

Organ

Trumpet in C

1. Allegro ♩ = 100

C Tpt.

C Tpt.

C Tpt.

PRELUDE in C MAJOR - Ceruti - Organ

C Tpt.

Org.

C Tpt.

Org.

C Tpt.

Org.

2. Allegretto

C Tpt.

Org.

PRELUDE in C MAJOR - Ceruti - Organ

57

C Tpt.

Org.

65

C Tpt.

Org.

71

C Tpt.

3. Allegro

Org.

75

C Tpt.

Org.

PRELUDE in C MAJOR - Ceruti - Organ

C Tpt.

80

Org.

C Tpt.

85

Org.

C Tpt.

91

Org.