To Miss Drummond Wolff

Weary

Eingerichtet von Stefan Apke

Catherina Josepha Pratten (1821 – 1895)

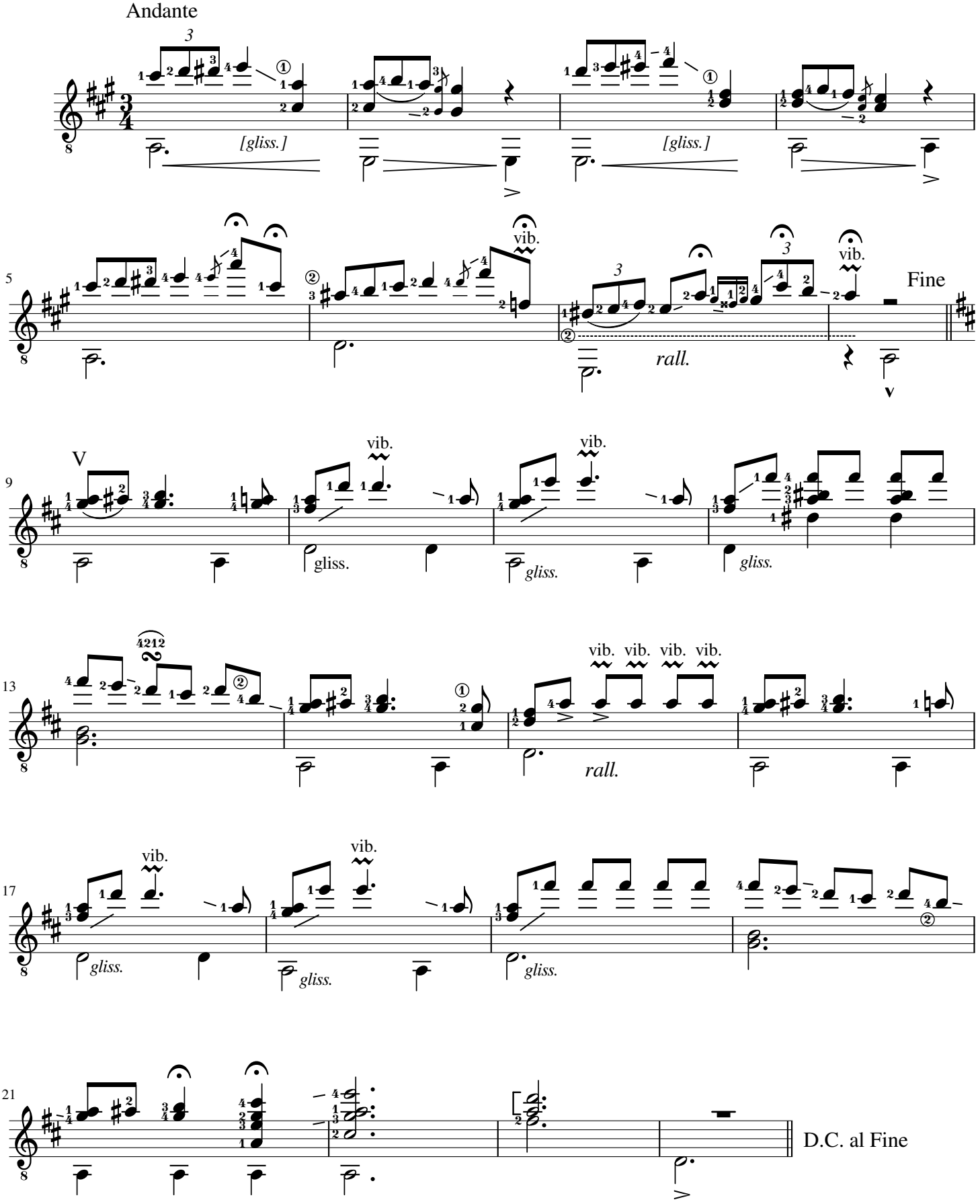

© Stefan Apke, Vlotho an der Weser, 7. Juli 2018