

PANIS ANGELICUS

(from: Mass - Opus 12)

for 2 Horns, 2 Flugelhorns, 2 Trumpets, 4 Trombones and Tuba

Score (03':05'')

César Franck (1822 - 1890)

Arr. Michel Rondeau

Cantabile e poco lento $\text{♩} = 80$

PANIS ANGELICUS - Franck - Score

6

Hn. 1

Hn. 2

B \flat Tpt. 1

B \flat Tpt. 2

Flghn. 1

Flghn. 2

Tbn. 1

Tbn. 2

Tbn. 3

B. Tbn.

Tuba

PANIS ANGELICUS - Franck - Score

ff

Hn. 1

Hn. 2

B♭ Tpt. 1

B♭ Tpt. 2

Flghn. 1

Flghn. 2

Tbn. 1

Tbn. 2

Tbn. 3

B. Tbn.

Tuba

mf

mf

PANIS ANGELICUS - Franck - Score

16

Hn. 1

Hn. 2

B \flat Tpt. 1

B \flat Tpt. 2

Flghn. 1

Flghn. 2

Tbn. 1

Tbn. 2

Tbn. 3

B. Tbn.

Tuba

Cup mute

Cup mute

PANIS ANGELICUS - Franck - Score

21

Hn. 1

Hn. 2

B♭ Tpt. 1

B♭ Tpt. 2

Flghn. 1

Flghn. 2

Tbn. 1

Tbn. 2

Tbn. 3

B. Tbn.

Tuba

Div.

Div.

PANIS ANGELICUS - Franck - Score

26

Hn. 1

Hn. 2

B \flat Tpt. 1

B \flat Tpt. 2

Flghn. 1

Flghn. 2

Tbn. 1

Tbn. 2

Tbn. 3

B. Tbn.

Tuba

Open

PANIS ANGELICUS - Franck - Score

31

Hn. 1

Hn. 2

B \flat Tpt. 1

B \flat Tpt. 2

Flghn. 1

Flghn. 2

Tbn. 1

Tbn. 2

Tbn. 3

B. Tbn.

Tuba

pp

pp

Open

Open

pp

PANIS ANGELICUS - Franck - Score

41

Hn. 1

Hn. 2

B \flat Tpt. 1

B \flat Tpt. 2

Flghn. 1

Flghn. 2

Tbn. 1

Tbn. 2

Tbn. 3

B. Tbn.

Tuba

PANIS ANGELICUS - Franck - Score

46

Hn. 1

Hn. 2

B \flat Tpt. 1

B \flat Tpt. 2

Flghn. 1

Flghn. 2

Tbn. 1

Tbn. 2

Tbn. 3

B. Tbn.

Tuba

PANIS ANGELICUS - Franck - Score

56

Hn. 1

Hn. 2

B \flat Tpt. 1

B \flat Tpt. 2

Flghn. 1

Flghn. 2

Tbn. 1

Tbn. 2

Tbn. 3

B. Tbn.

Tuba

Div.

PANIS ANGELICUS

(from: Mass - Opus 12)

for 2 Horns, 2 Flugelhorns, 2 Trumpets, 4 Trombones and Tuba

Horn in F 2

César Franck (1822 - 1890)

Arr. Michel Rondeau

Cantabile e poco lento $\text{♩} = 80$

PANIS ANGELICUS

(from: Mass - Opus 12)

for 2 Horns, 2 Flugelhorns, 2 Trumpets, 4 Trombones and Tuba

Flugelhorn 1

César Franck (1822 - 1890)

Arr. Michel Rondeau

Cantabile e poco lento $\text{♩} = 80$

12

mf

18

24

30

a tempo

4

39

45

51

ff

57

2

PANIS ANGELICUS

(from: Mass - Opus 12)

for 2 Horns, 2 Flugelhorns, 2 Trumpets, 4 Trombones and Tuba

Flugelhorn 2

César Franck (1822 - 1890)

Arr. Michel Rondeau

Cantabile e poco lento $\text{♩} = 80$

12 *mf*

18 Div.

24 Div.

30 *a tempo* 4

39

45

51 *ff*

57 2 Div.

PANIS ANGELICUS

(from: Mass - Opus 12)

for 2 Horns, 2 Flugelhorns, 2 Trumpets, 4 Trombones and Tuba

Trumpet in B \flat 1

César Franck (1822 - 1890)

Arr. Michel Rondeau

Cantabile e poco lento $\text{♩} = 80$

p

6

12 *Cup mute*

24

30 *Open* *Open*

36 *a tempo*
poco rit.

43

49 *ff* **3**

57

PANIS ANGELICUS

(from: Mass - Opus 12)

for 2 Horns, 2 Flugelhorns, 2 Trumpets, 4 Trombones and Tuba

Trumpet in B \flat 2

César Franck (1822 - 1890)

Arr. Michel Rondeau

Cantabile e poco lento $\text{♩} = 80$

PANIS ANGELICUS

(from: Mass - Opus 12)

for 2 Horns, 2 Flugelhorn, 2 Trumpets, 4 Trombones and Tuba

Trombone 1

César Franck (1822 - 1890)

Arr. Michel Rondeau

Cantabile e poco lento ♩ = 80

p

3

7

a tempo

poco rit.

ff

PANIS ANGELICUS

(from: Mass - Opus 12)

for 2 Horns, 2 Flugelhorns, 2 Trumpets, 4 Trombones and Tuba

Trombone 2

César Franck (1822 - 1890)

Arr. Michel Rondeau

Cantabile e poco lento $\text{♩} = 80$

PANIS ANGELICUS

(from: Mass - Opus 12)

for 2 Horns, 2 Flugelhorns, 2 Trumpets, 4 Trombones and Tuba

Trombone 3

César Franck (1822 - 1890)

Arr. Michel Rondeau

Cantabile e poco lento $\text{♩} = 80$

4

p

10

17

24

31

4 *a tempo*

40

46

53

3

ff

PANIS ANGELICUS

(from: Mass - Opus 12)

for 2 Horns, 2 Flugelhorns, 2 Trumpets, 4 Trombones and Tuba

Bass Trombone

César Franck (1822 - 1890)

Arr. Michel Rondeau

Cantabile e poco lento $\text{♩} = 80$

7

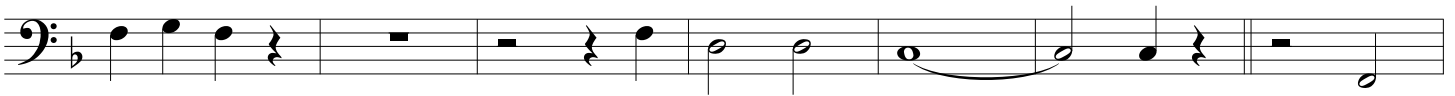

14

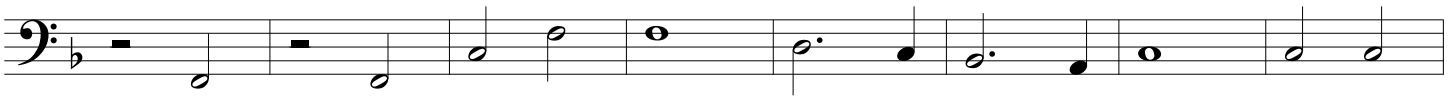

22

29

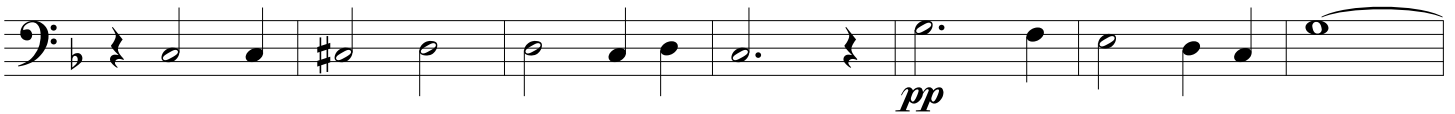

36

a tempo

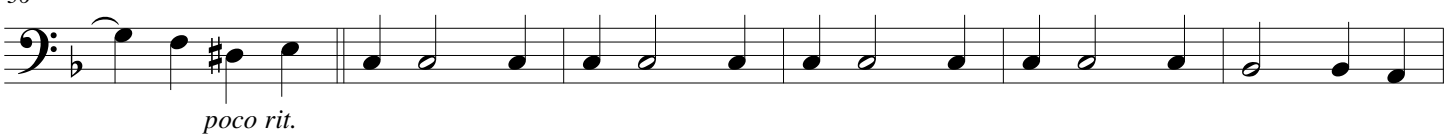

poco rit.

42

49

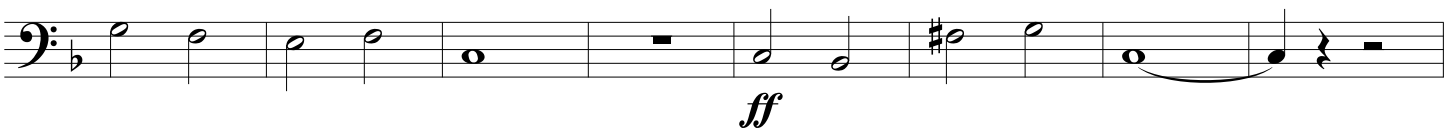

ff

57

PANIS ANGELICUS

(from: Mass - Opus 12)

for 2 Horns, 2 Flugelhorns, 2 Trumpets, 4 Trombones and Tuba

Tuba

César Franck (1822 - 1890)

Arr. Michel Rondeau

Cantabile e poco lento $\text{♩} = 80$

