# EN BADINANT

**Cors en Fa**

A. d'AMBROSIO
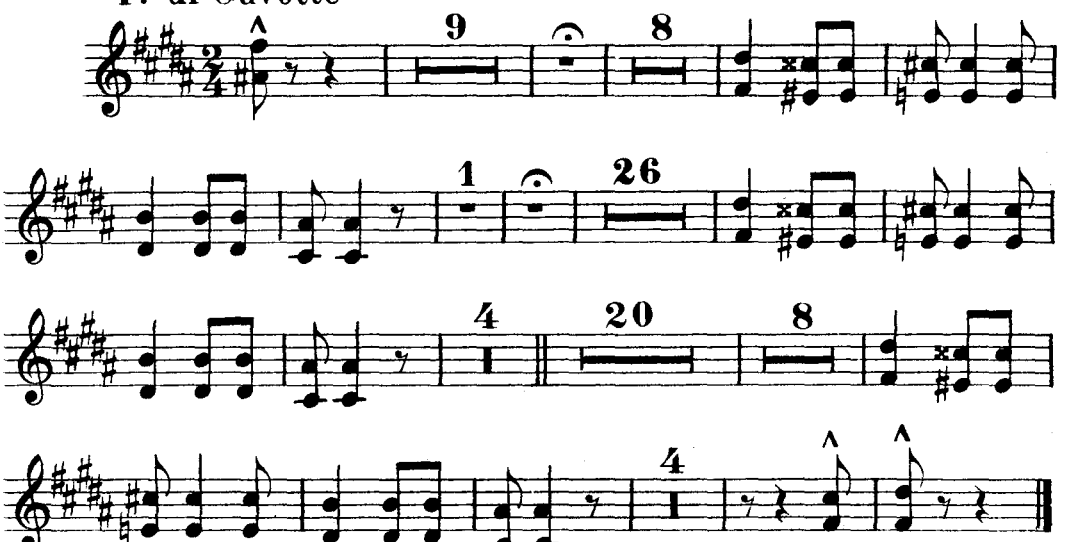
T.º di Gavotte