Alto Flute sounds as written.

NA PRIMAVERA OS MORTOS ABREM SITIOS

Words by Fernando Echevarria.

Melvin Bird. Funchal, Madeira, Julho-Setembro 2010.

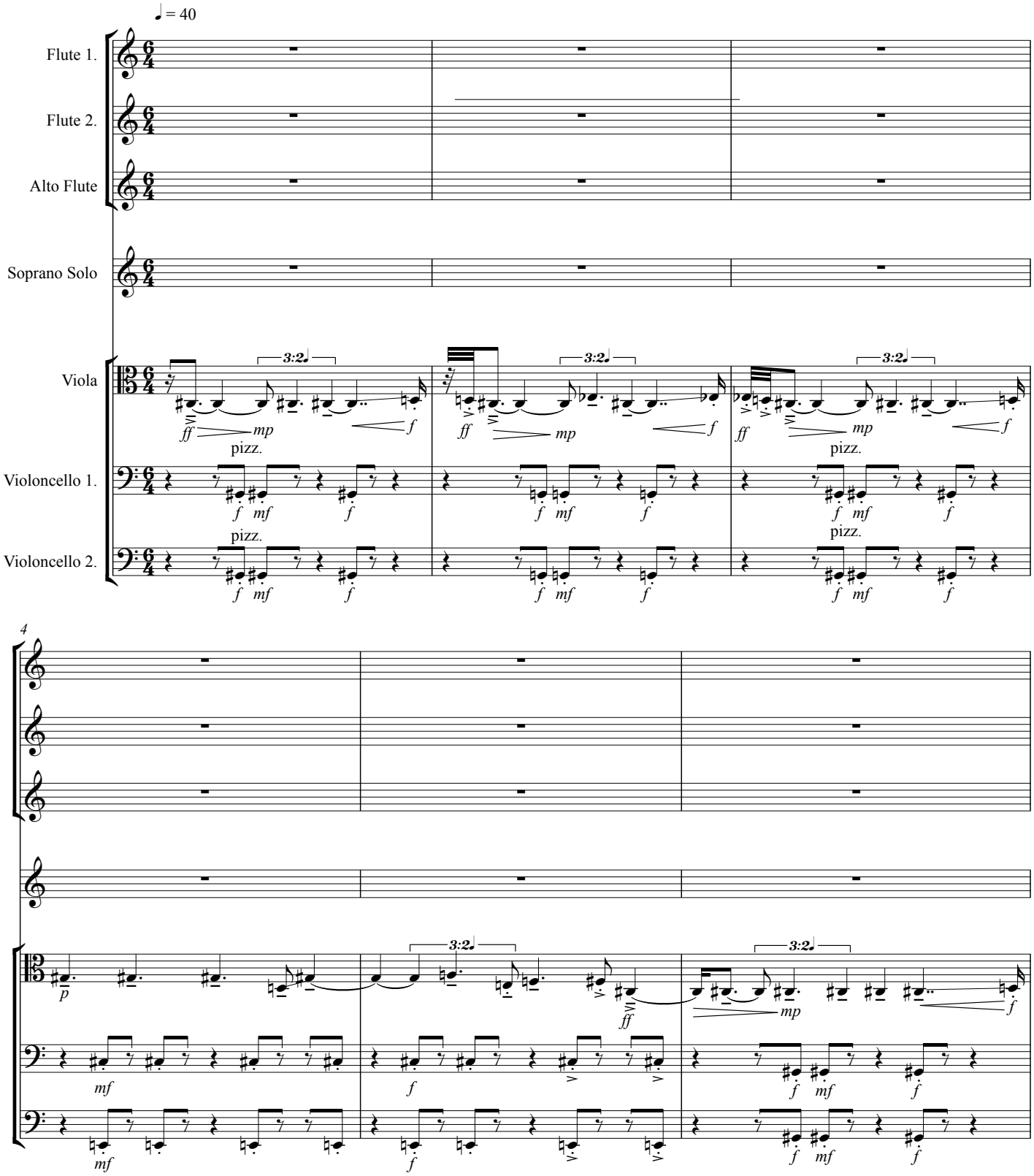

Melvin Clive Bird has asserted his Rights under the Copyright, Designs and Patents Act, 1988, to be identified as the Composer of this Work.
Copyright Melvin Clive Bird 2018.
melvin.bird@hotmail.com

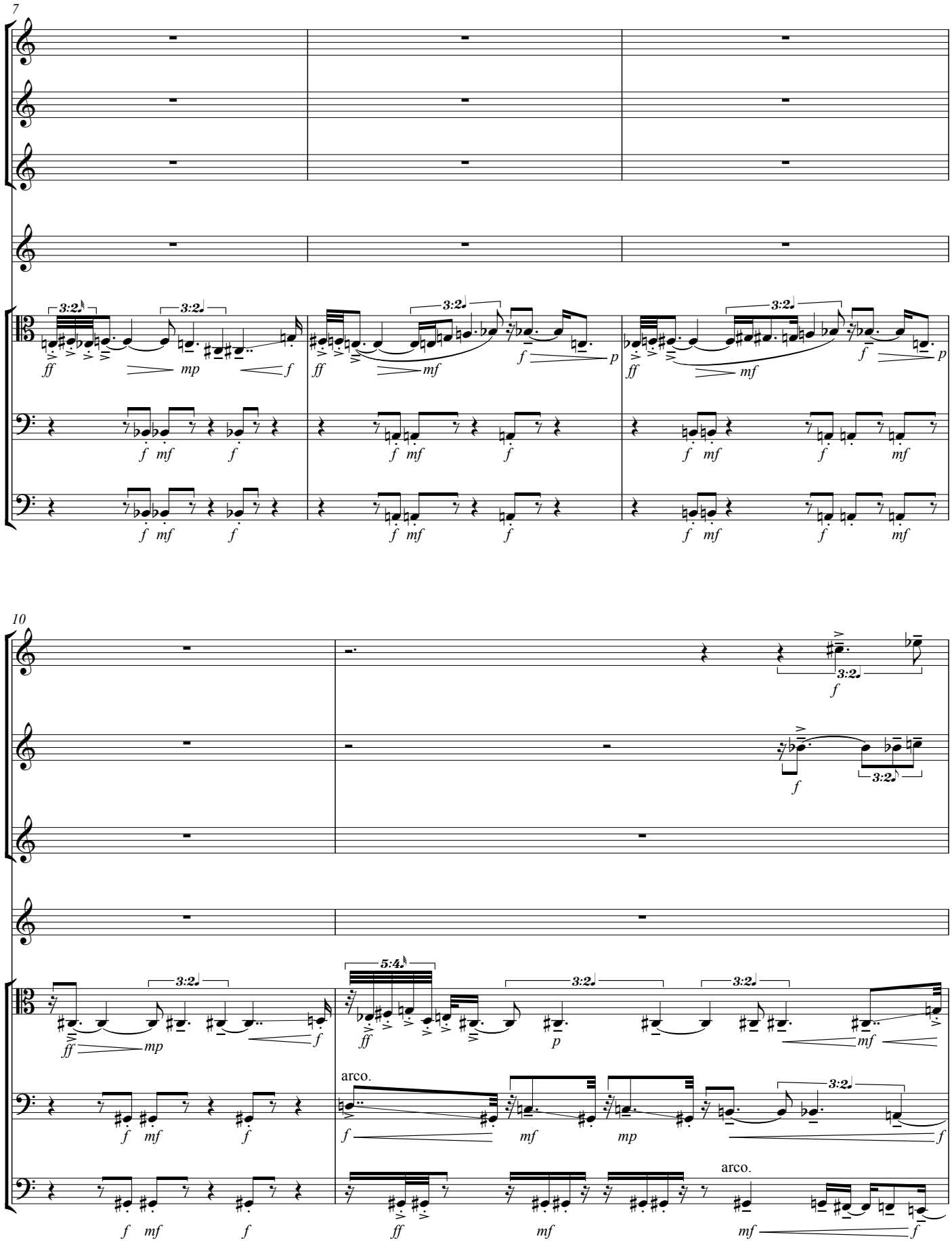
7
3:2
3:2
3:2
3:2
ff
mp
f
ff
mf
f
p
ff
mf
f
p
f
mf
f
mf
f
mf
f
mf
f
mf
f
mf
f
mf
f
mf
10
3:2
f
f
3:2
5:4
3:2
3:2
3:2
ff
mp
f
ff
p
mf
arco.
f
mf
mp
3:2
f
arco.
f
mf
f
ff
mf
mf
f

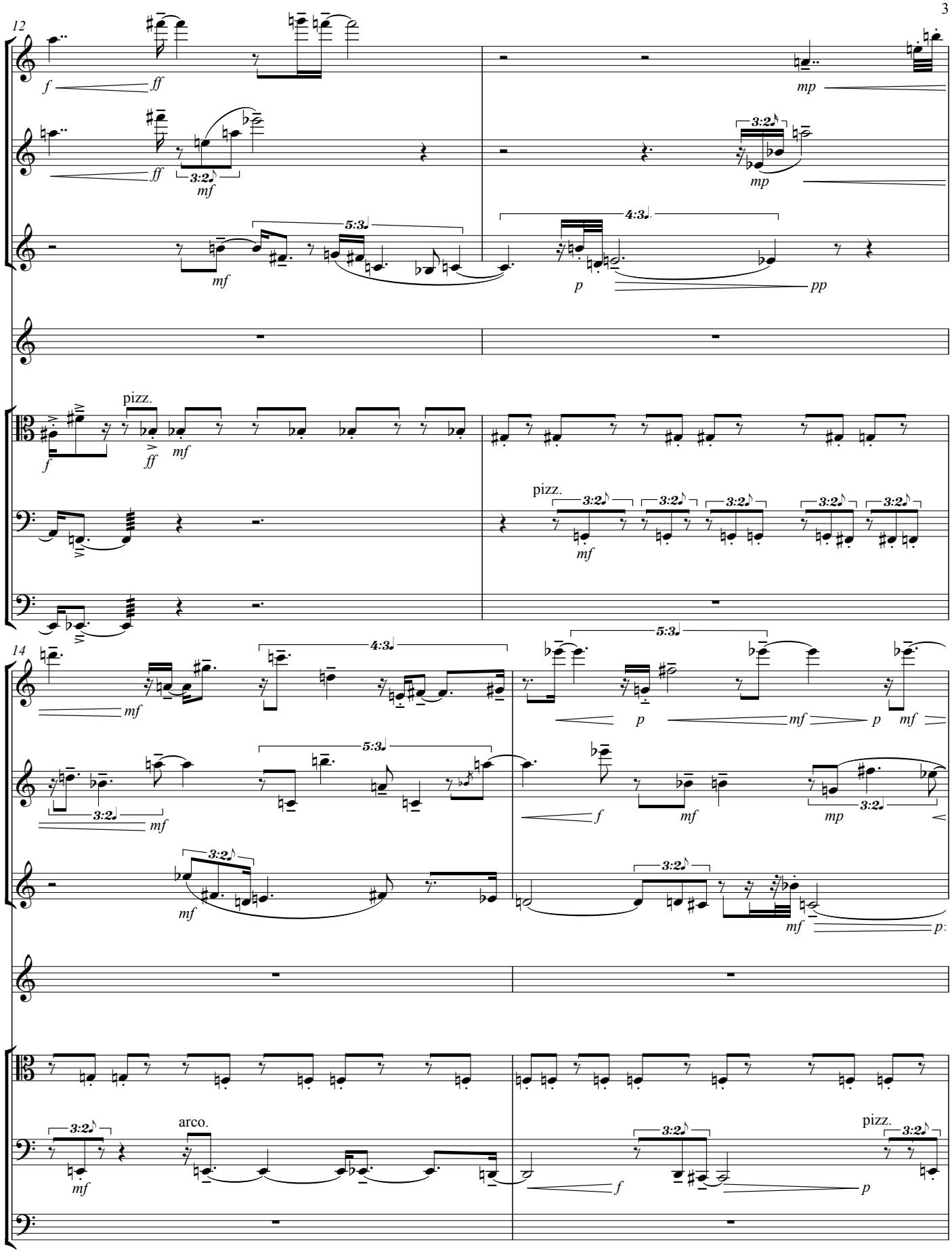
12
f
ff
mp
3:2
mf
5:3
4:3
p
pp
pizz.
14
arco.

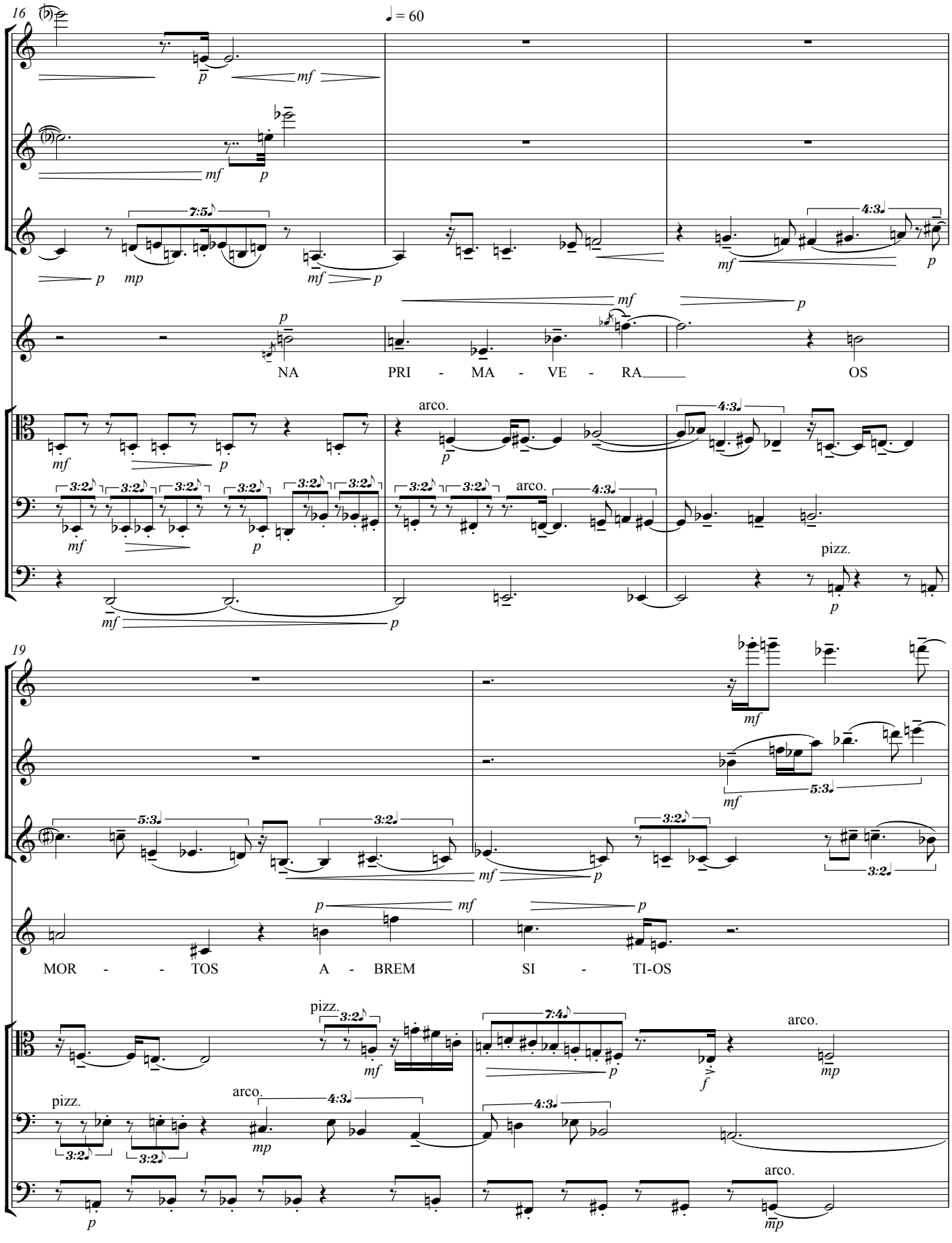
16
♩ = 60
NA PRI - MA - VE - RA OS
arco.
pizz.
19
MOR - - TOS A - BREM SI - TI-OS
pizz.
arco.

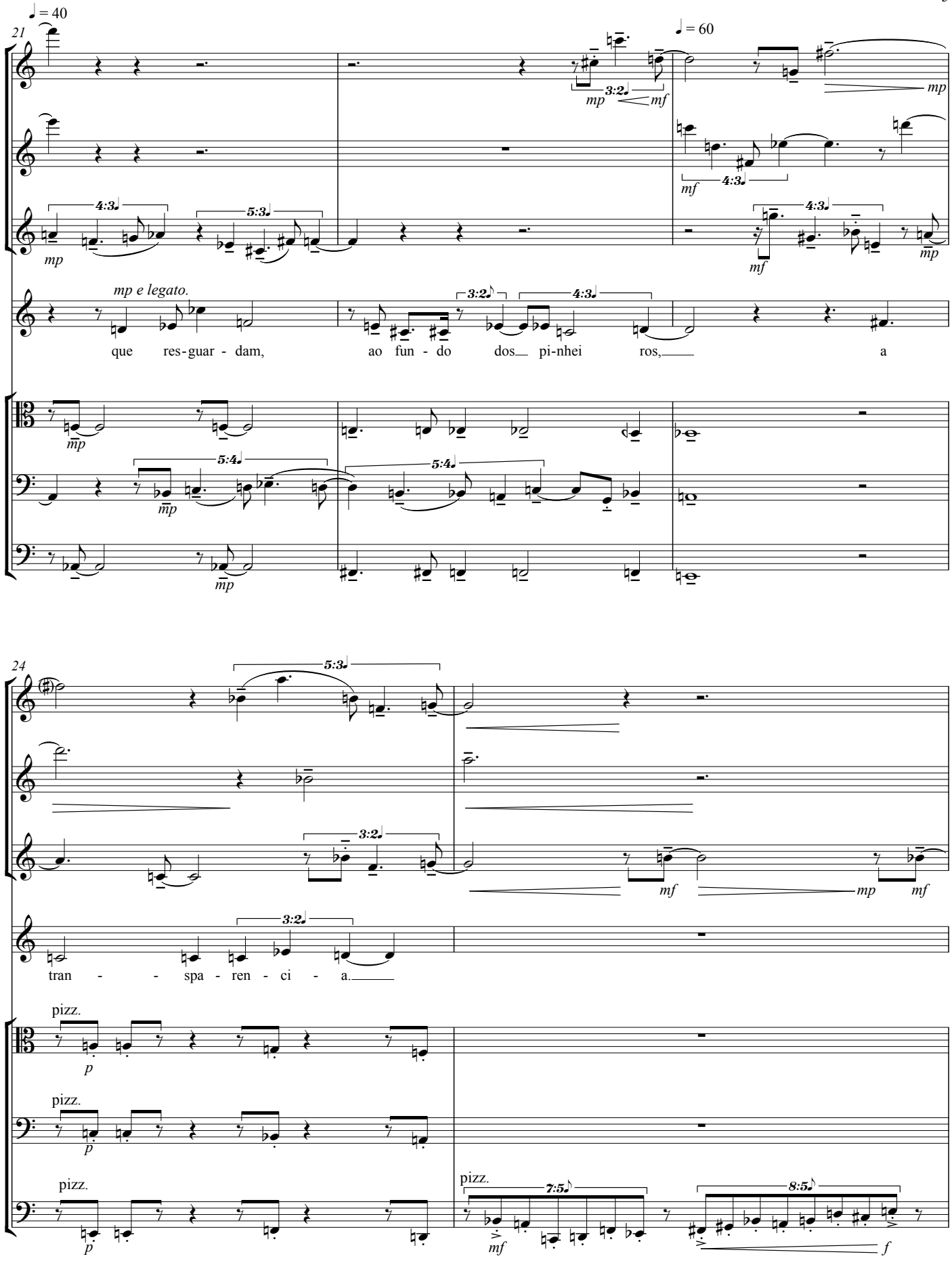
♩ = 40
21
♩ = 60
mp e legato.
que res-guar - dam, ao fun - do dos pi-nhei ros, a
24
tran - - spa - ren - ci - a.
pizz.
pizz.
pizz.
pizz.

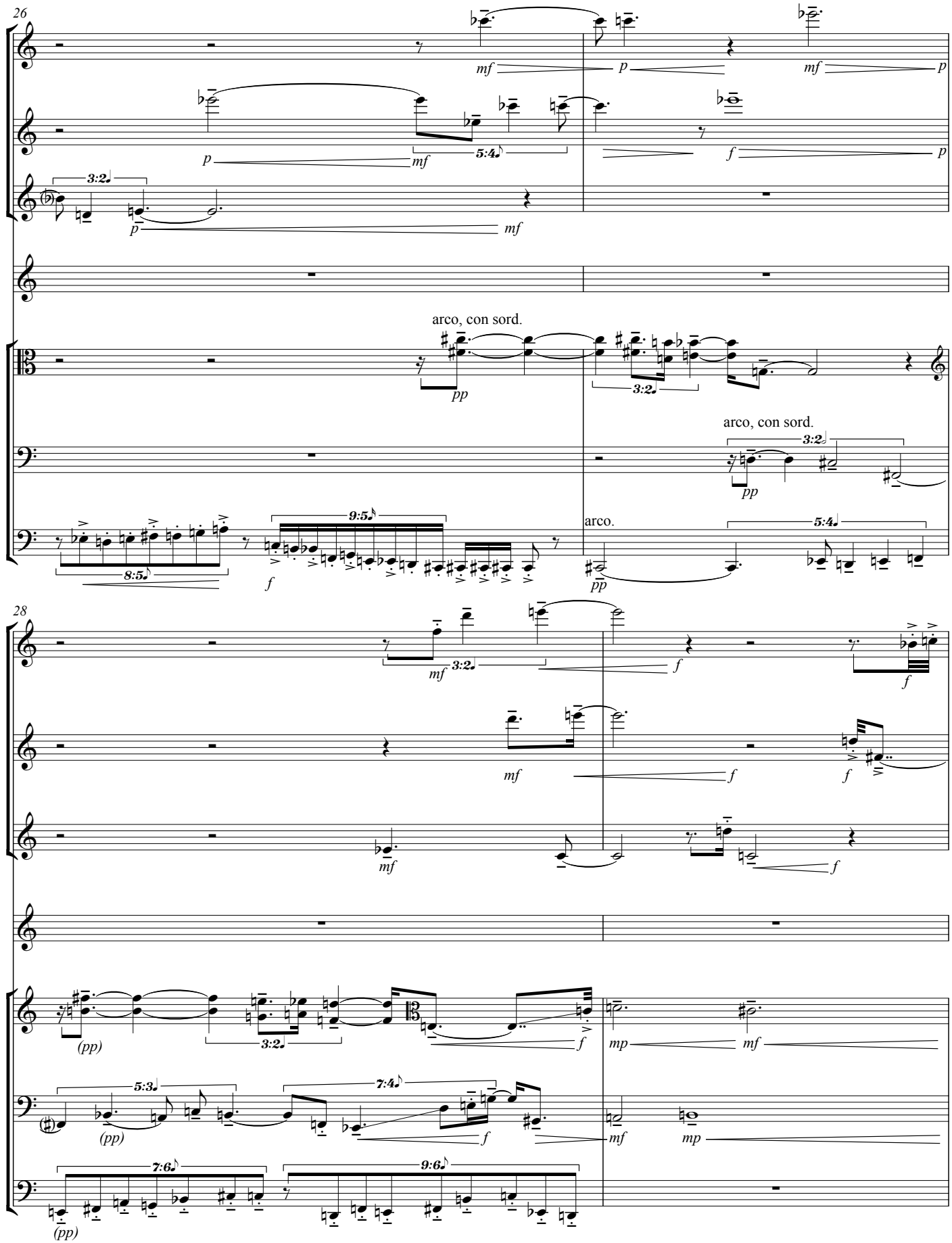
26
arco, con sord.
arco, con sord.
arco.
28

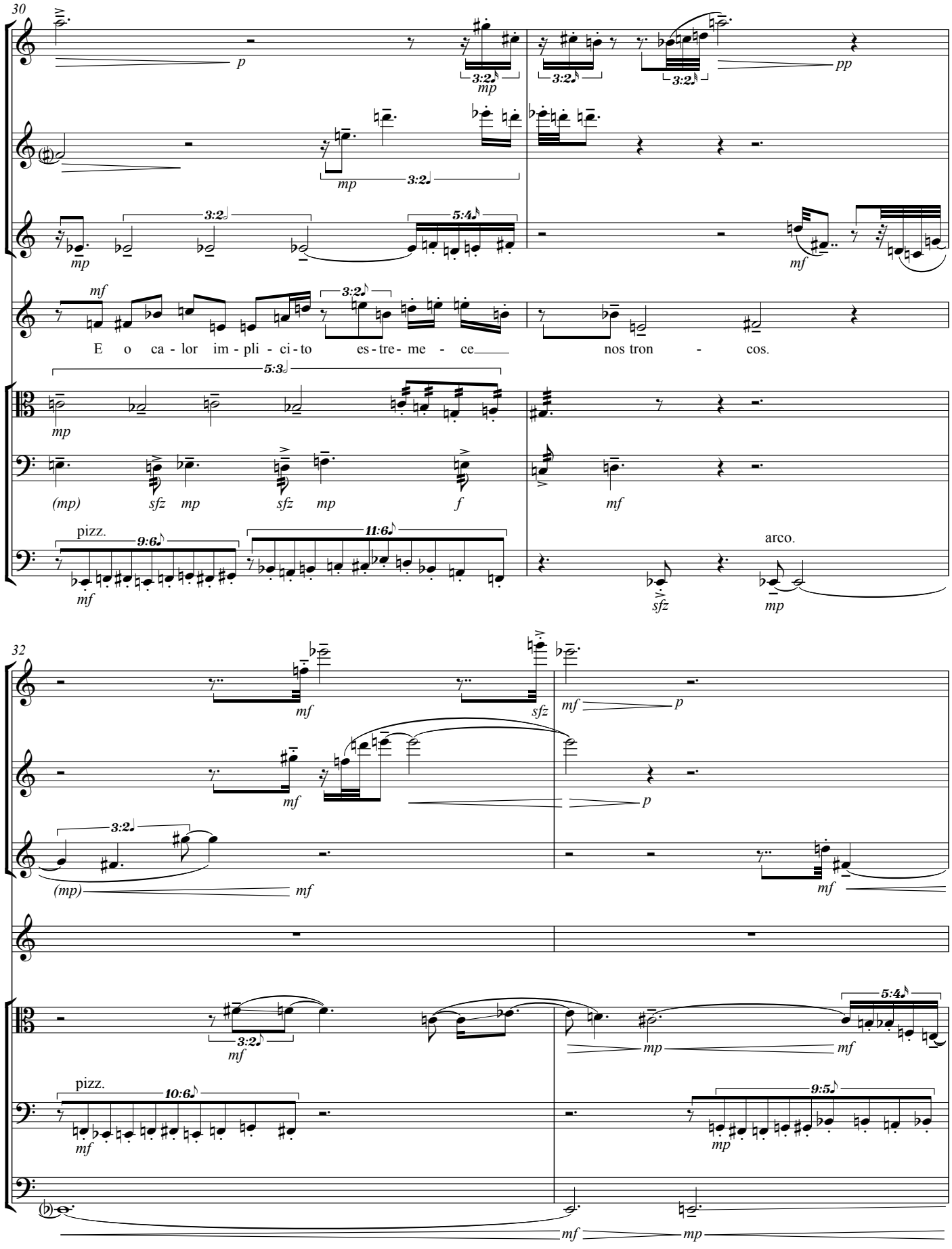
30
p
3:2
mp
pp
3:2
mp
3:2
3:2
5:4
mp
mf
mf
3:2
E o ca - lor im - pli - ci - to es - tre - me - ce nos tron - cos.
5:3
mp
(mp) sfz mp sfz mp f
mf
pizz.
9:6
11:6
mf
arco.
sfz
mp
32
mf
sfz
mf
p
mf
p
3:2
(mp)
mf
mf
3:2
mf
mp
mf
5:4
pizz.
10:6
mf
9:5
mp
mf
mp

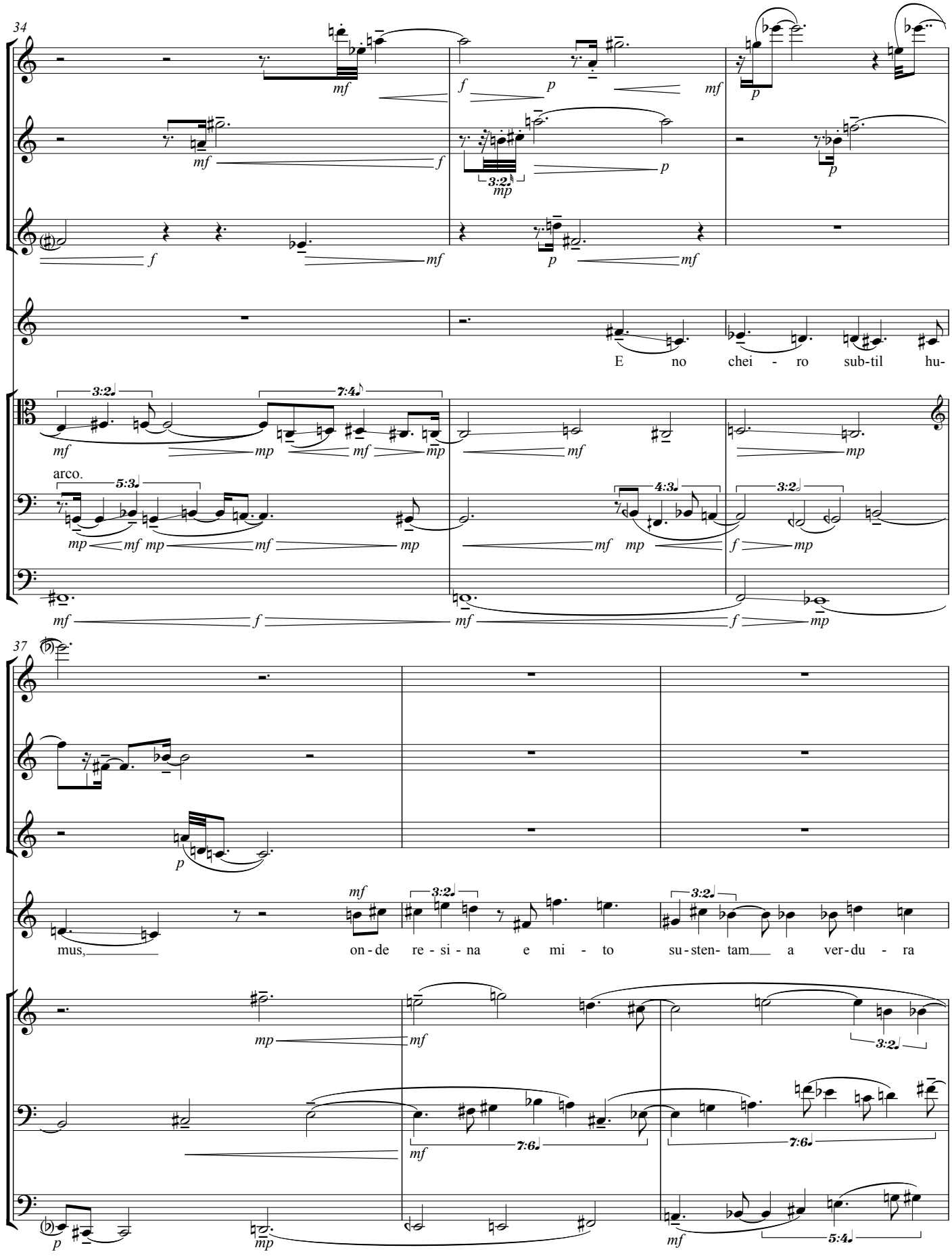
34
E no chei - ro sub-til hu-
arco.
37
mus, on - de re - si - na e mi - to su-sten- tam a ver-du - ra

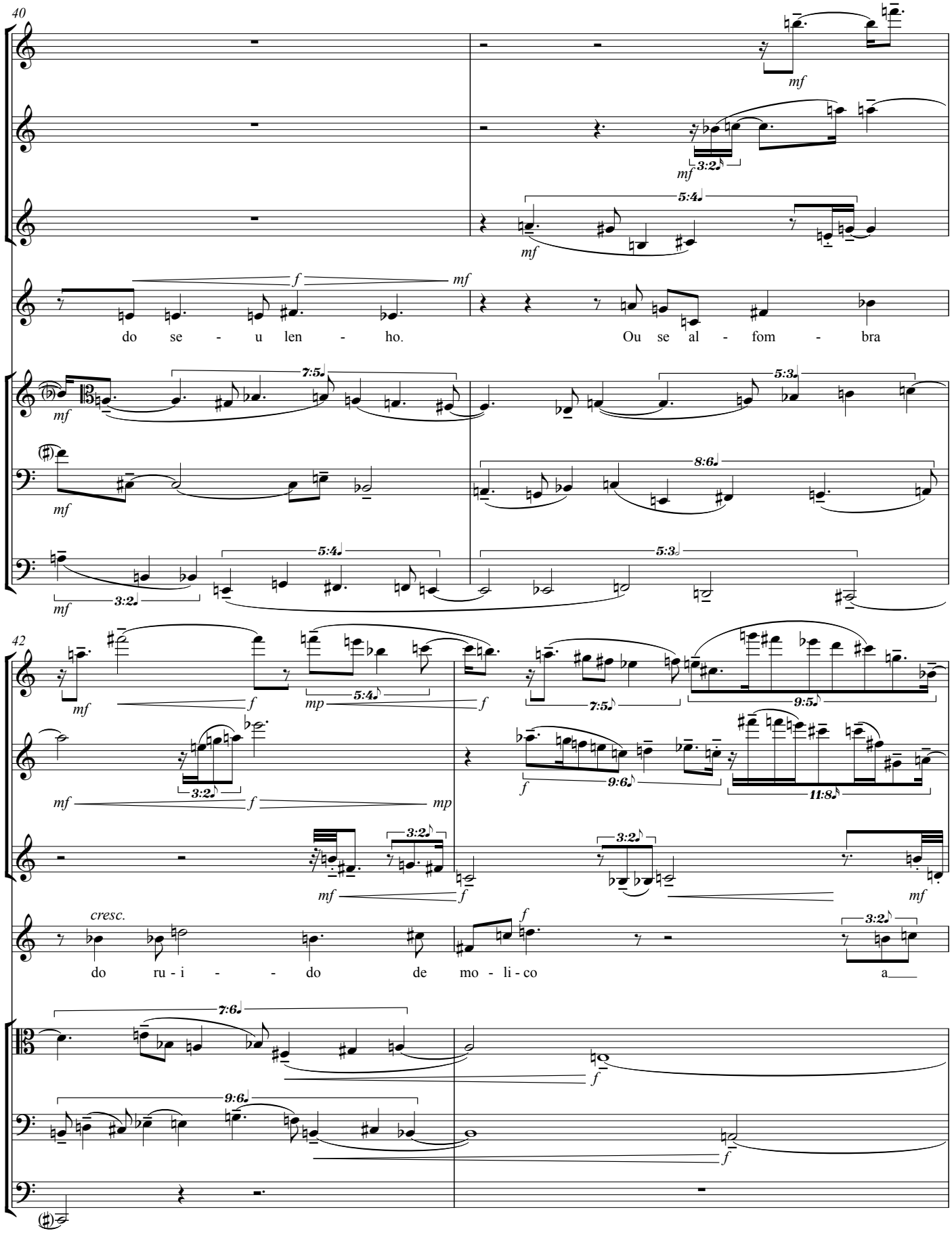
40
mf
3:2
5:4
f
do se - u len - ho.
Ou se al - fom - bra
7:5
5:3
8:6
42
mp
9:5
9:6
11:8
cresc.
do ru - i - do de mo - li - co a
7:6

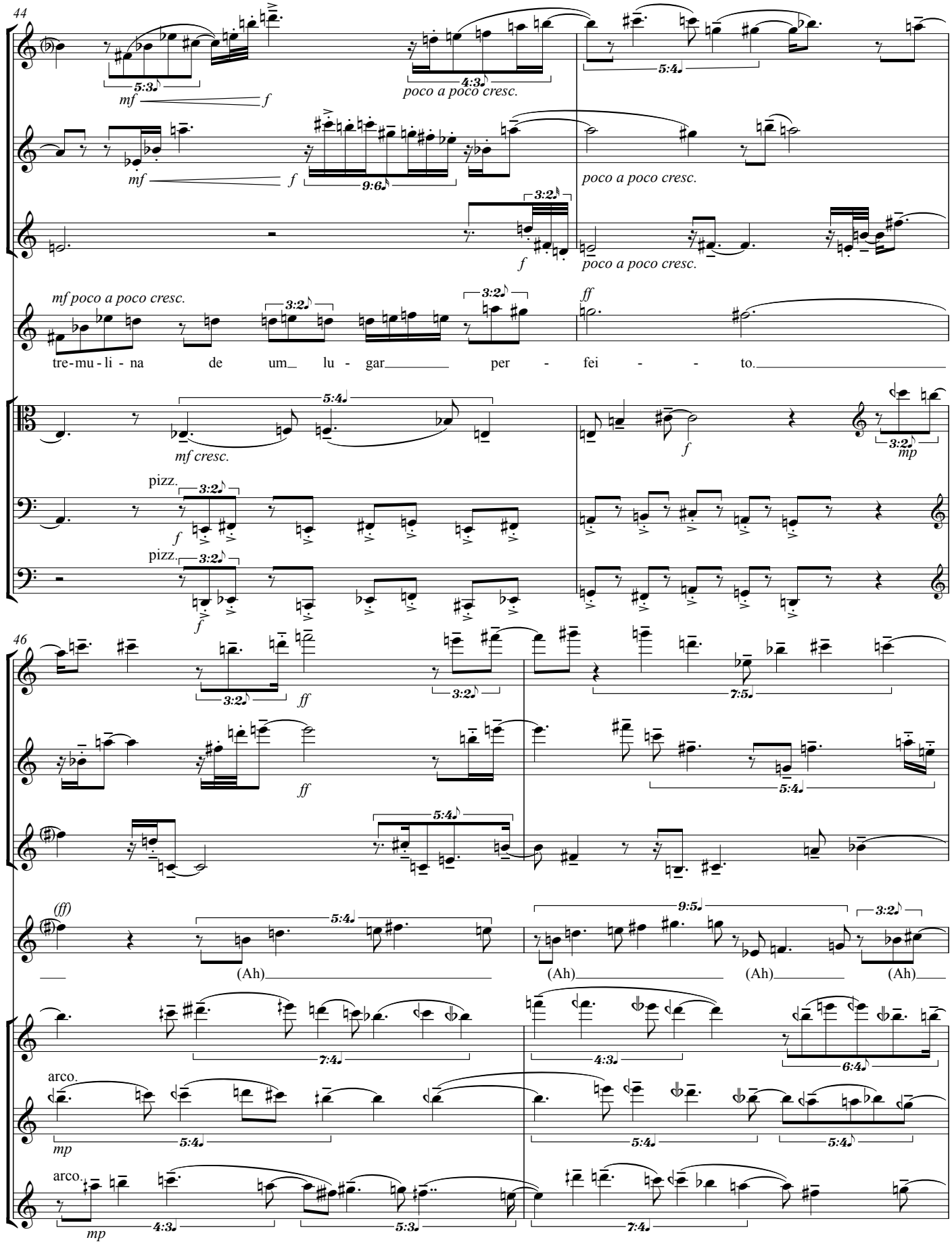
44
5:3
mf
f
4:3
poco a poco cresc.
5:4
9:6
3:2
poco a poco cresc.
mf poco a poco cresc.
ff
tre-mu-li-na de um lu-gar per-fei-to.
mf cresc.
mp
pizz.
46
7:5
(Ah)
9:5
7:4
6:4
arco.

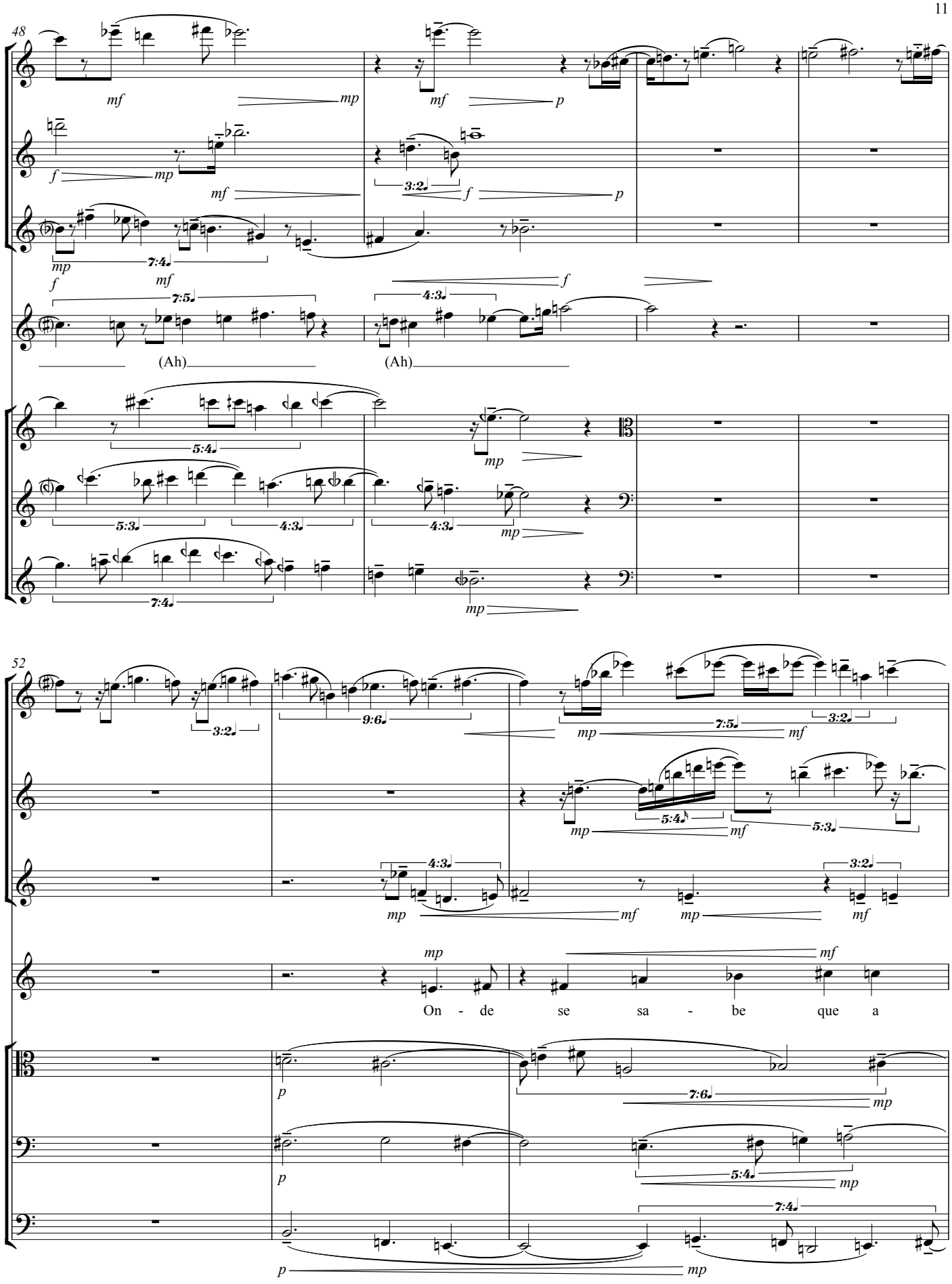
48
mf
mp
mf
p
f
mp
mf
3:2
f
p
mp
7:4
mf
f
7:5
4:3
f
(Ah)
(Ah)
5:4
mp
5:3
4:3
4:3
mp
7:4
mp
52
3:2
9:6
mp
7:5
mf
3:2
5:4
mf
5:3
mp
4:3
mf
mp
3:2
mf
mp
mf
On - de se sa - be que a
p
7:6
mp
p
5:4
mp
7:4
p
mp

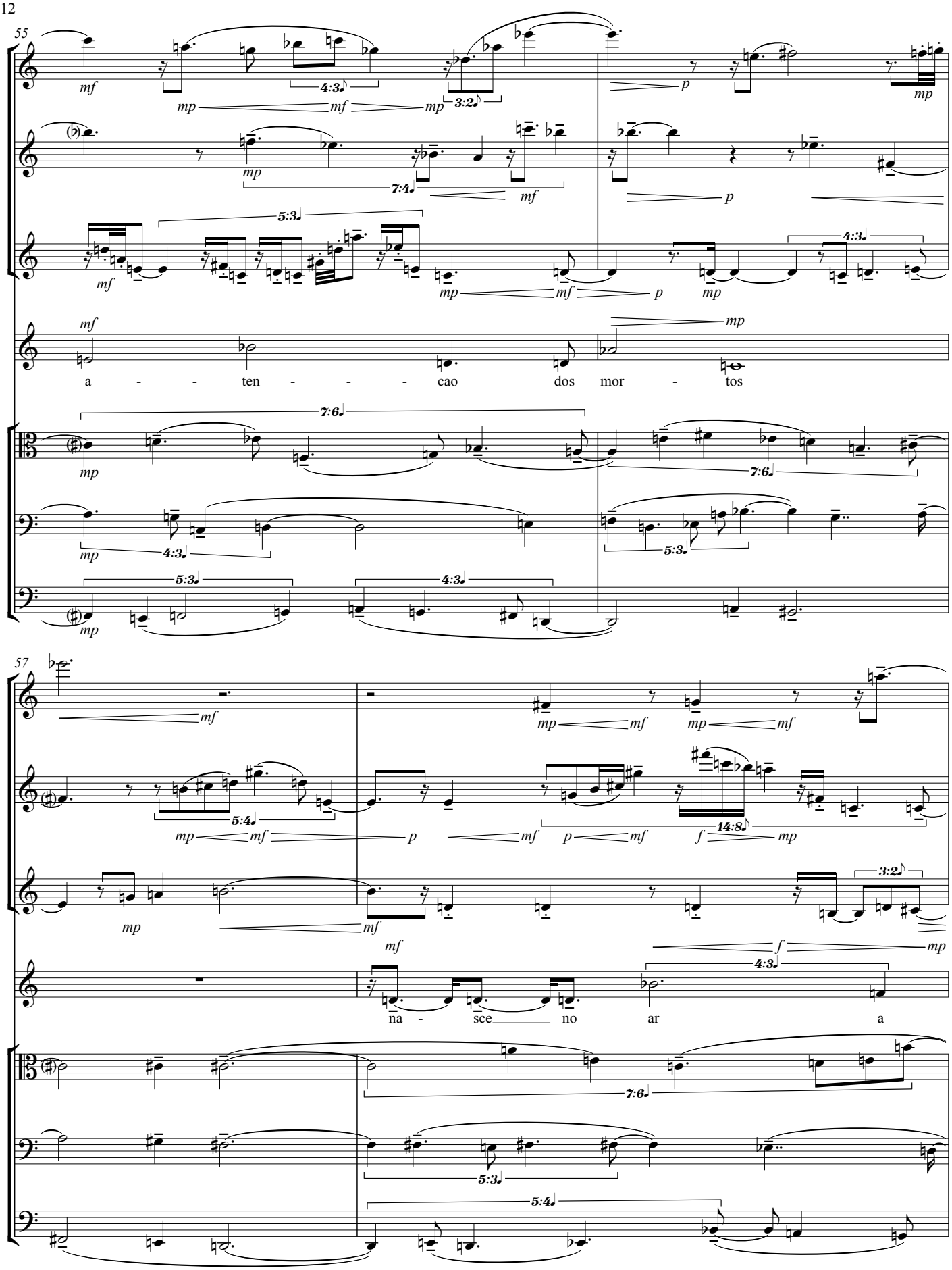
55
mf
mp
mf
mp
4:3
3:2
p
mp
7:4
mf
p
5:3
mf
mp
mf
p
mp
4:3
mf
mp
a - - - ten - - - cao dos mor - tos
7:6
mp
7:6
mp
4:3
5:3
mp
5:3
4:3
mp
57
mf
mp
mf
mp
mf
5:4
mp
mf
p
mf
p
mf
14:8
f
mp
3:2
mp
mf
mf
f
mp
4:3
na - sce no ar a
7:6
5:3
5:4

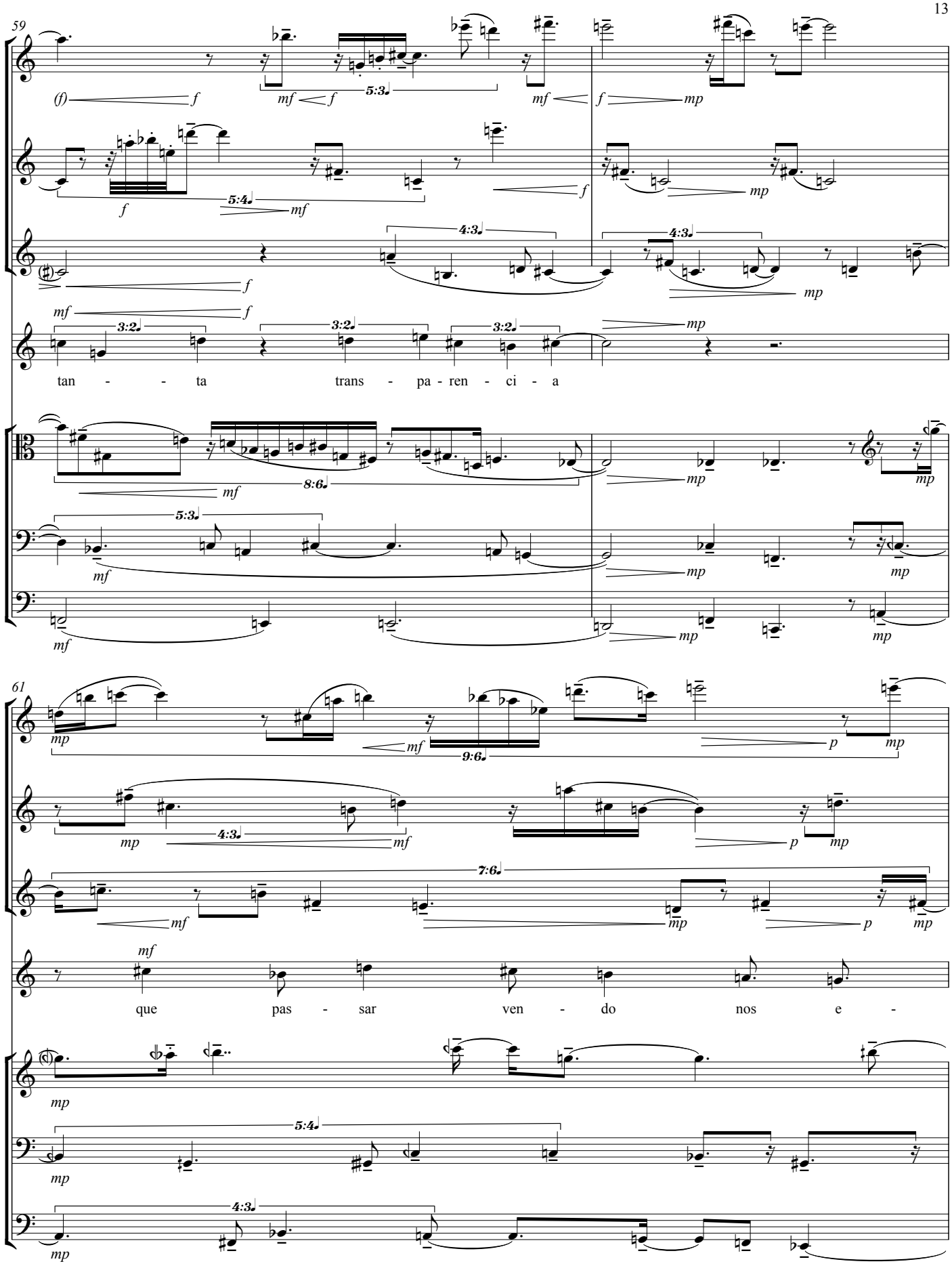
59
(f)
f
mf
f
5:3
mf
f
mp
f
5:4
mf
f
mp
4:3
f
4:3
mp
mf
f
3:2
3:2
3:2
mp
tan - - ta trans - pa - ren - ci - a
mf
8:6
mp
mp
5:3
mf
mp
mp
mf
mp
mp
61
mp
mf
9:6
p
mp
mp
4:3
mf
p
mp
7:6
mf
mp
p
mp
mf
que pas - sar ven - do nos e -
mp
5:4
mp
4:3
mp

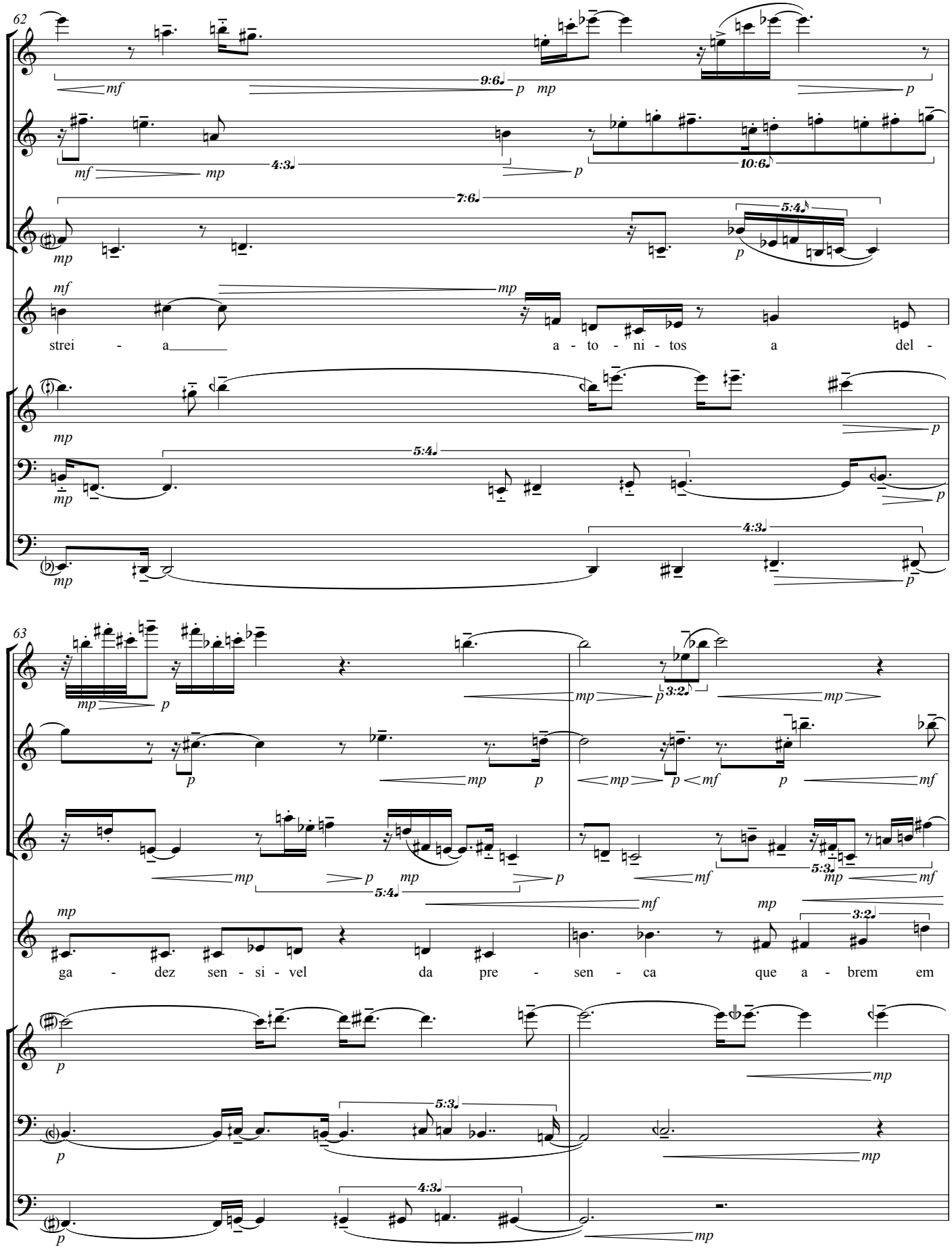
62
mf
9:6
p
mp
p
mf
mp
4:3
p
10:6
7:6
5:4
mp
p
mf
mp
strei - a
a - to - ni - tos a del -
mp
p
mp
5:4
p
mp
4:3
p
63
mp
p
3:2
mp
p
mp
p
mp
p
mf
p
mf
mp
p
5:4
mp
p
mf
5:3
mp
mf
mp
mf
mp
3:2
ga - dez sen - si - vel da pre - sen - ca que a - brem em
p
mp
p
5:3
mp
p
4:3
mp

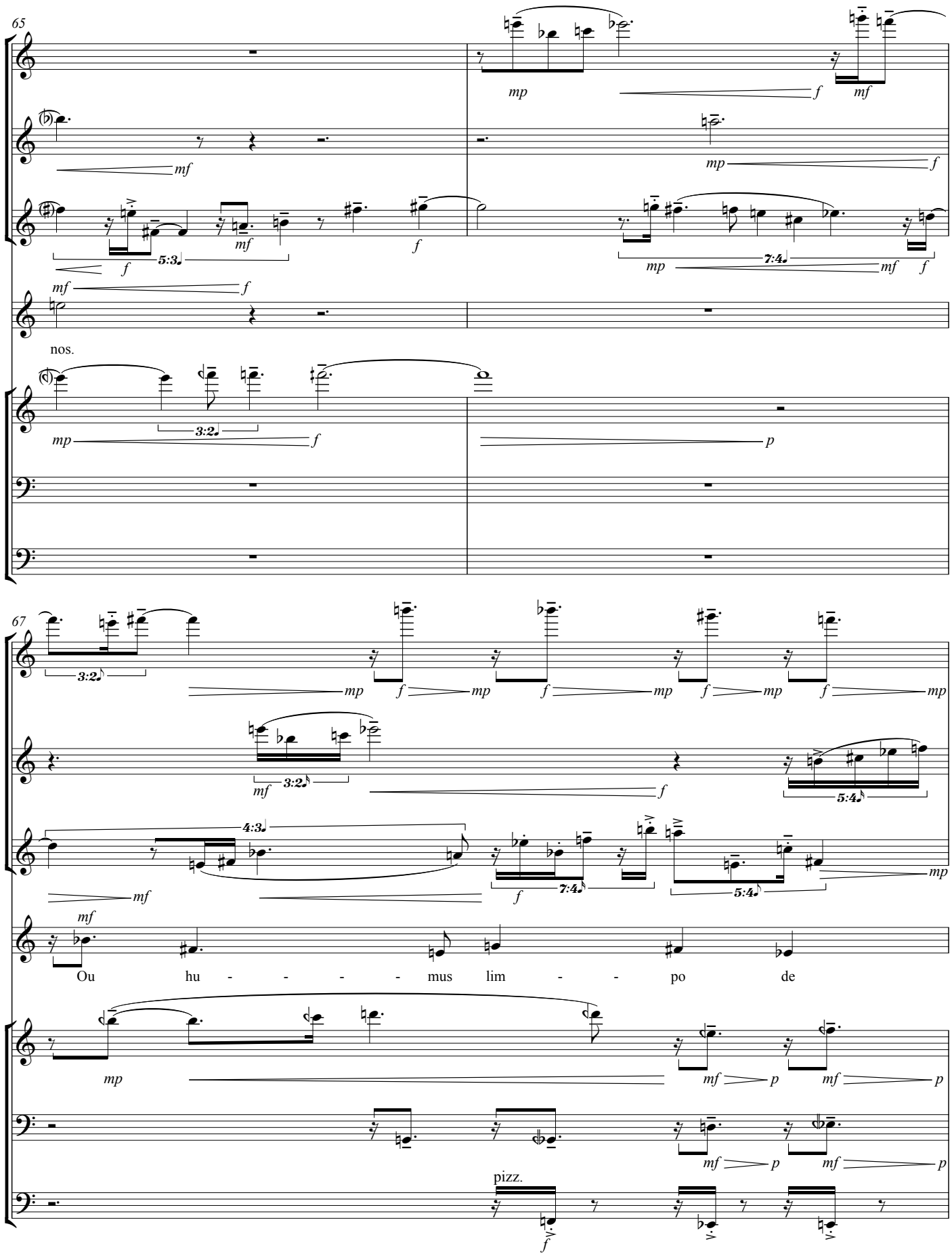
65
nos.
67
Ou hu - - - - mus lim - - po de
pizz.

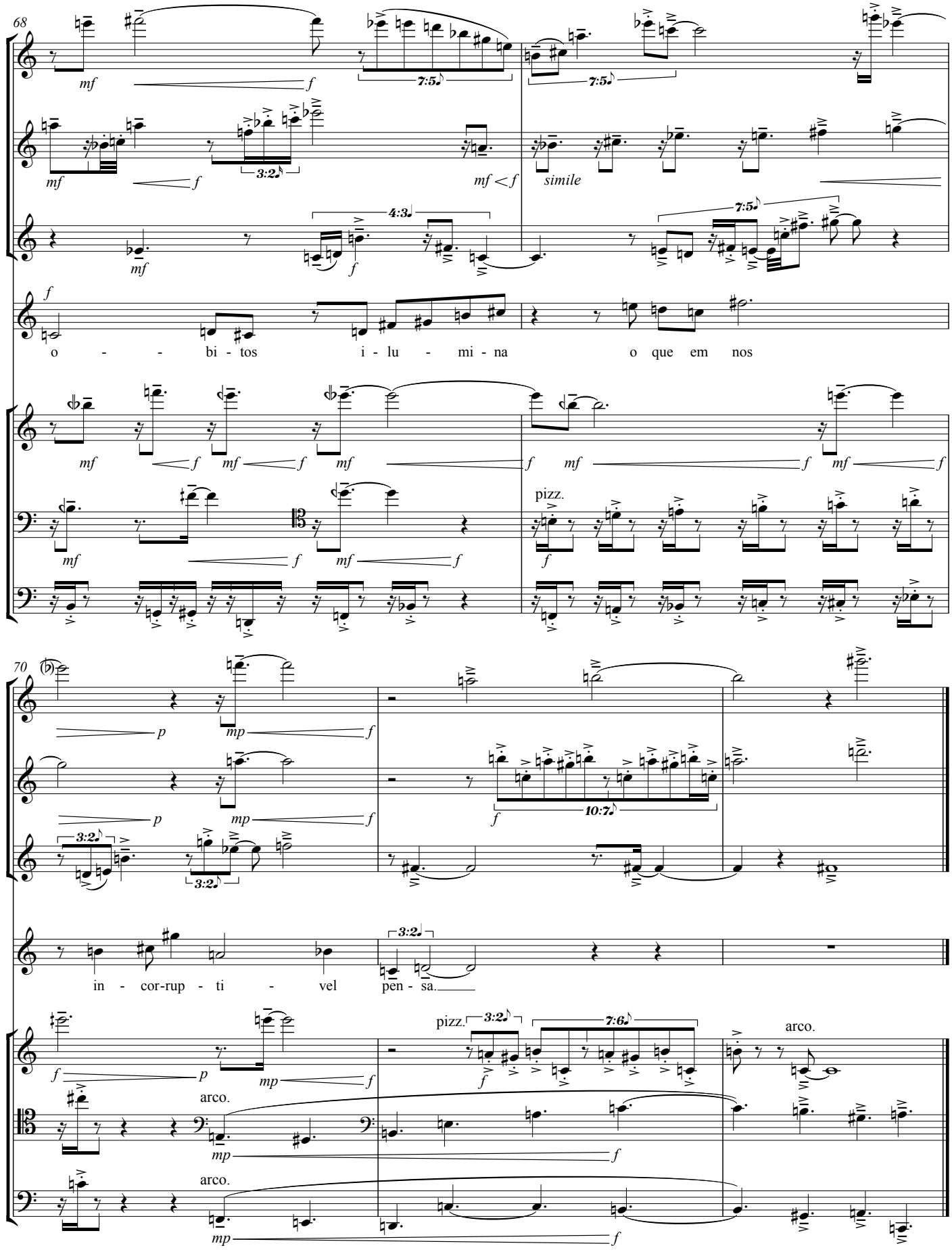
68
mf
f
7:5
3:2
mf < f
simile
4:3
o - - bi - tos i - lu - mi - na o que em nos
pizz.
70
p
mp
10:7
in - cor-rup - ti - vel pen - sa.
7:6
arco.