

Violin I

Cuarteto No 12

en Si bemol Mayor, K.172

Wolfgang Amadeus Mozart
transcrip. Gory
info@gory.jazztel.es

Allegro spiritoso

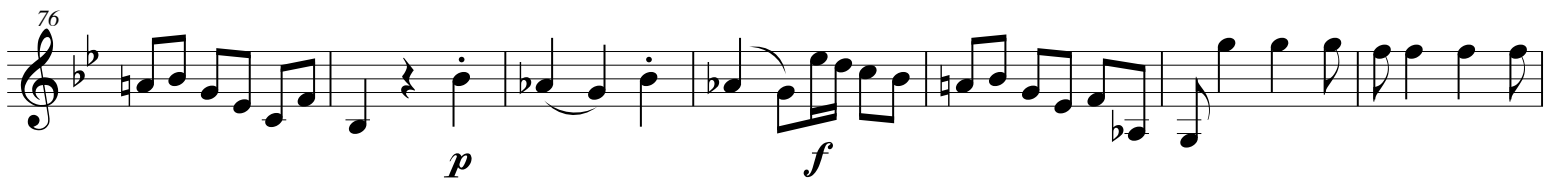
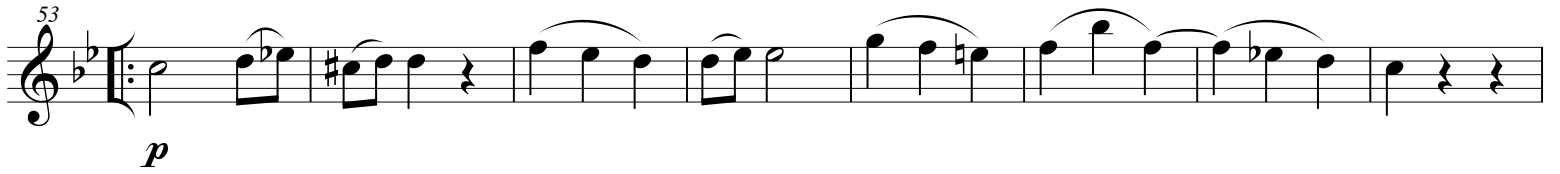

108

116

121

Adagio

5

9

14

19

23

27

MENUETTO

Trio

Allegro assai

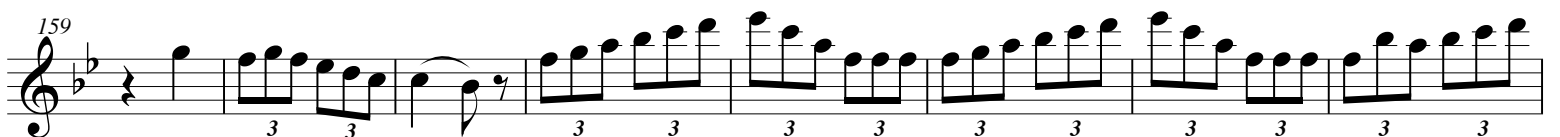
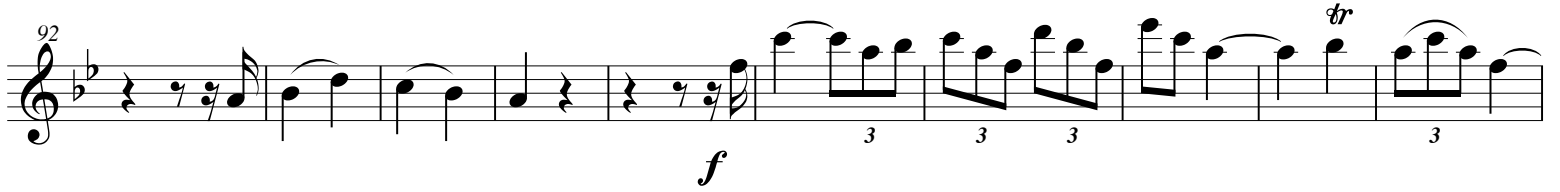
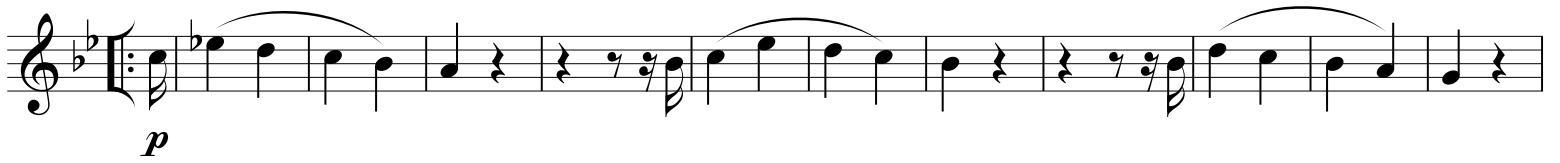

167

f

177

f

187

p

193

f