Study No.2

Opus 63

Louis Streabbog

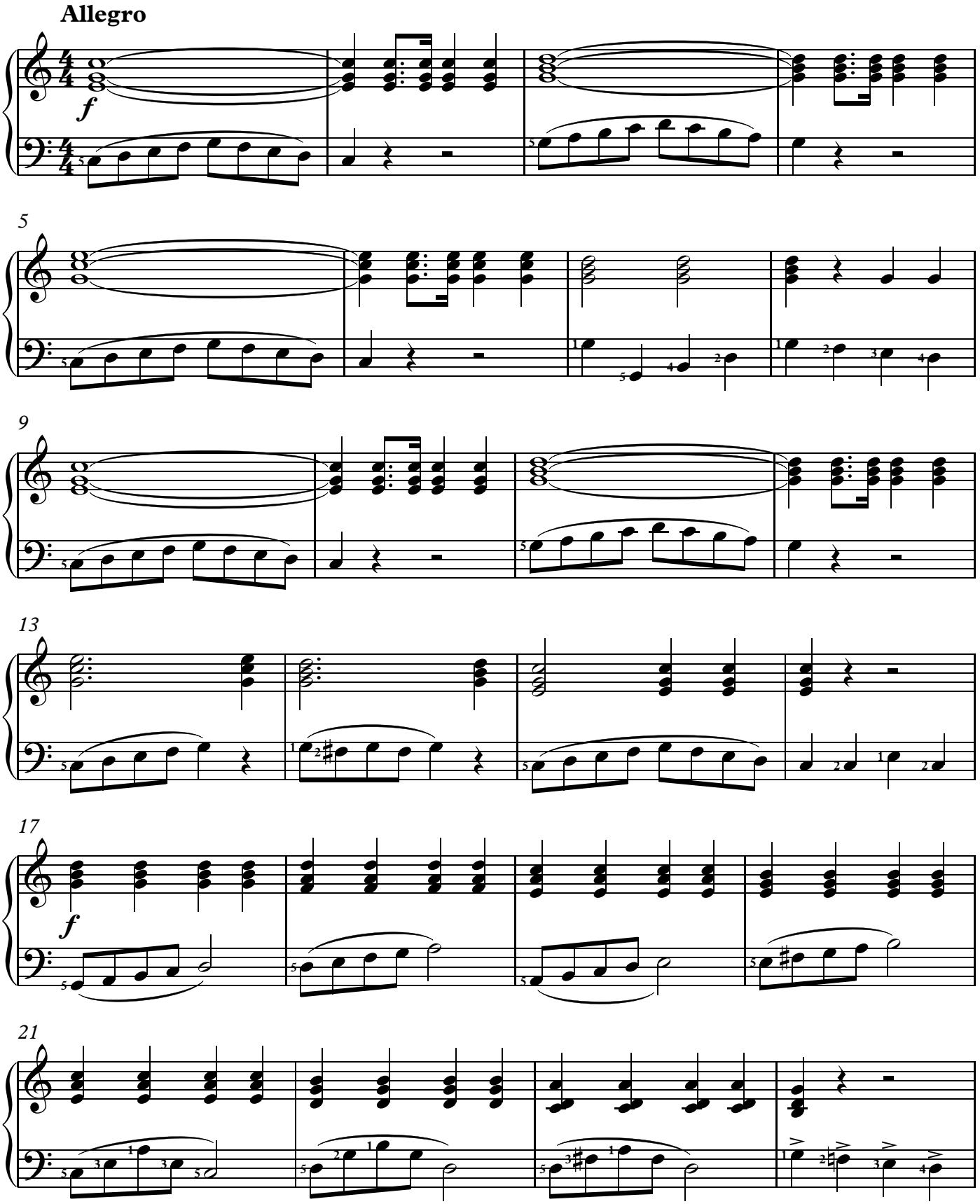

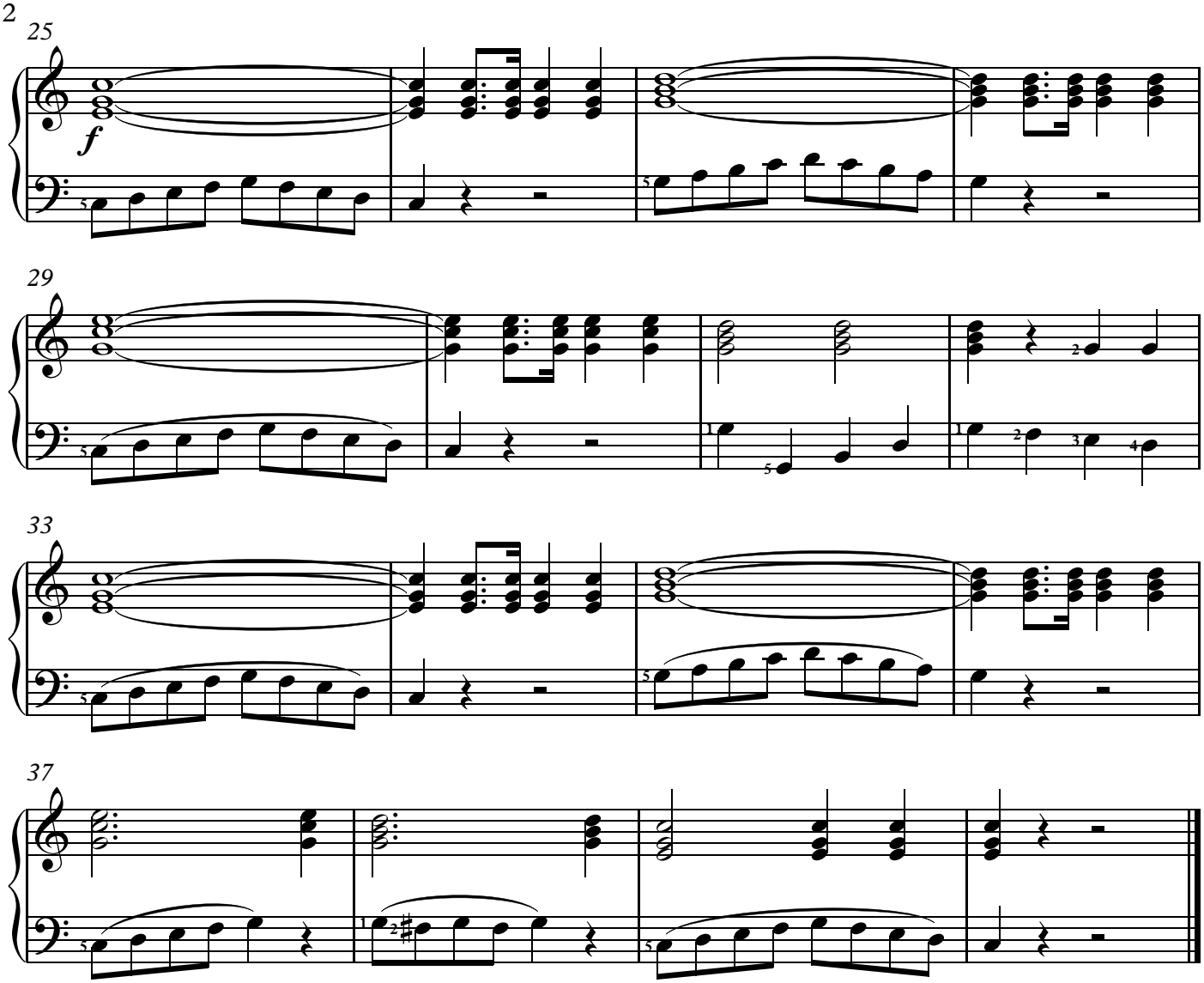
25
f
29
33
37