À mon ami Fronani.

Scènes Italiennes. Nº 2.

MOCCOLI.

Small candles carried alight during Carnival. In the game of the Moccoli everyone tries to blow out everyone else's candle.

HERBERT BUNNING.

Andantino. M. M. ♪ = 120.

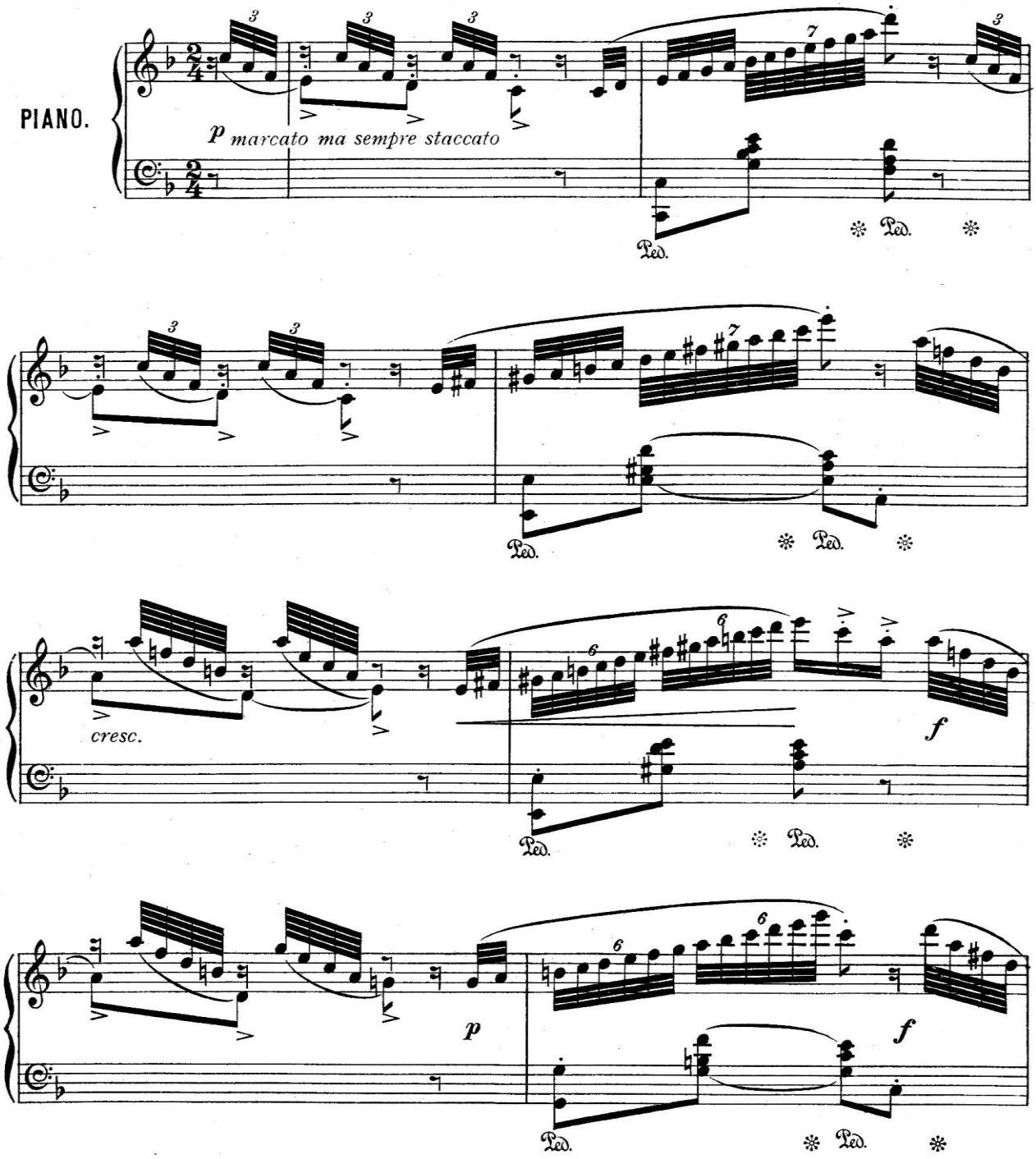

Copyright, MCMVII, by Enoch & Sons.

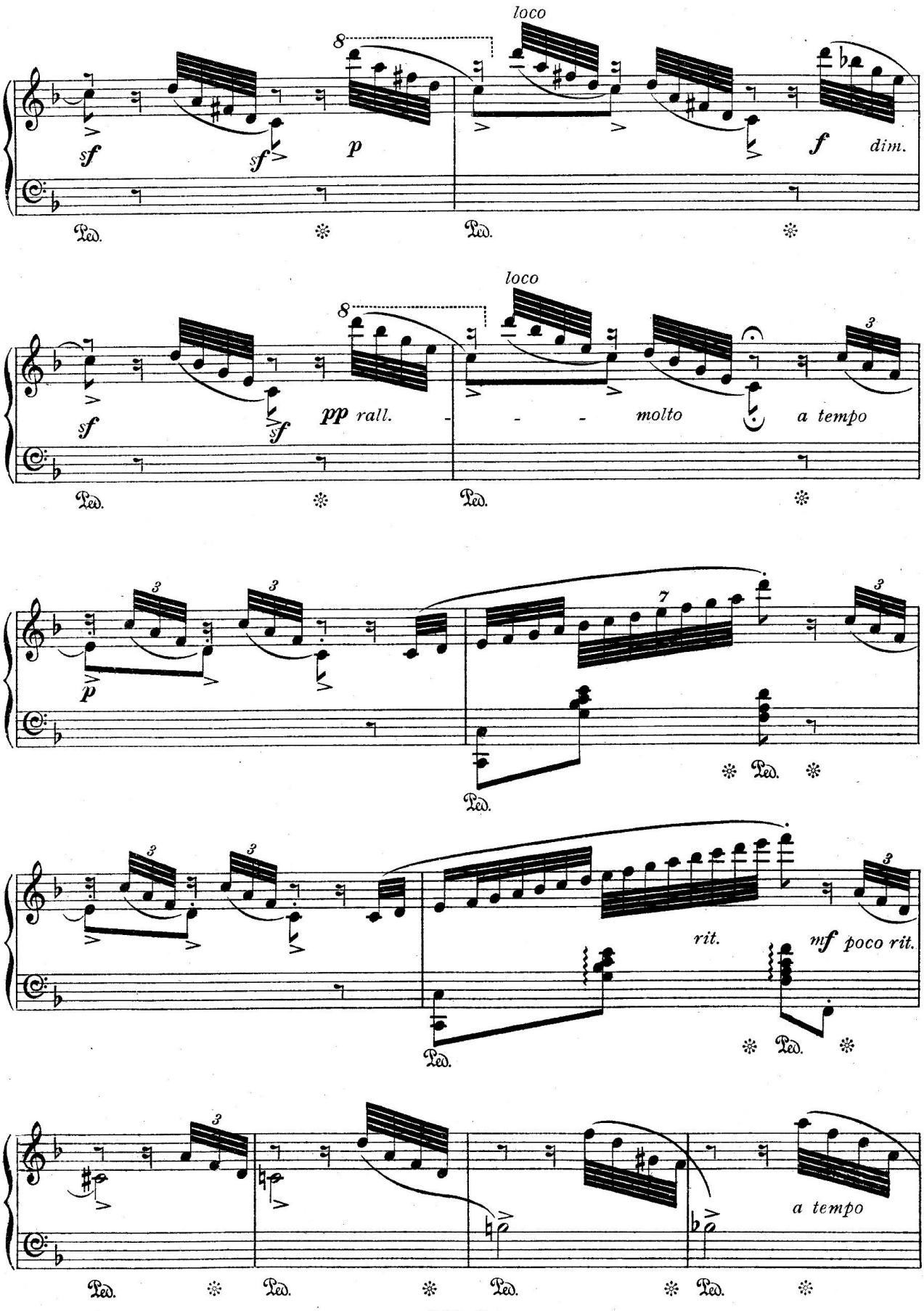
loco
sf
sf
p
f
dim.
Ped.
loco
sf
sf
pp rall.
molto
a tempo
p
rit.
mf poco rit.
a tempo

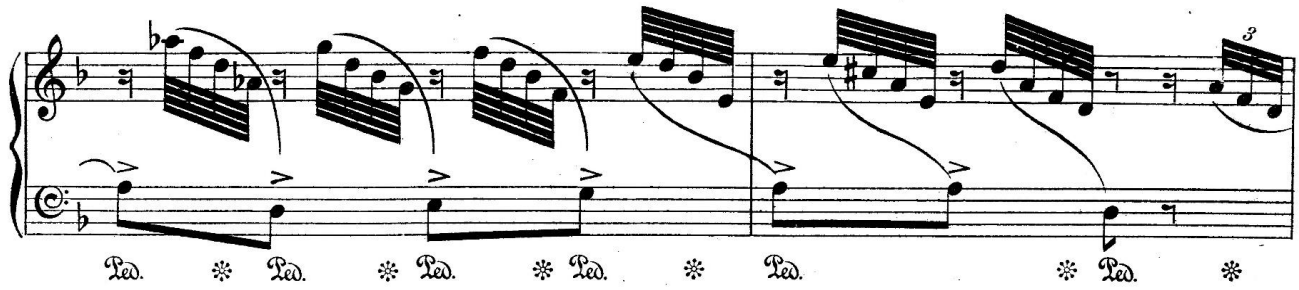
Ped.

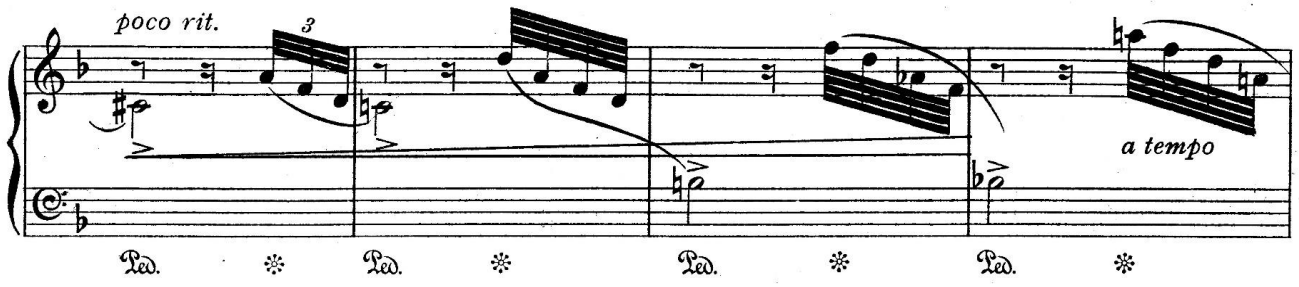
poco rit.
a tempo
Ped.

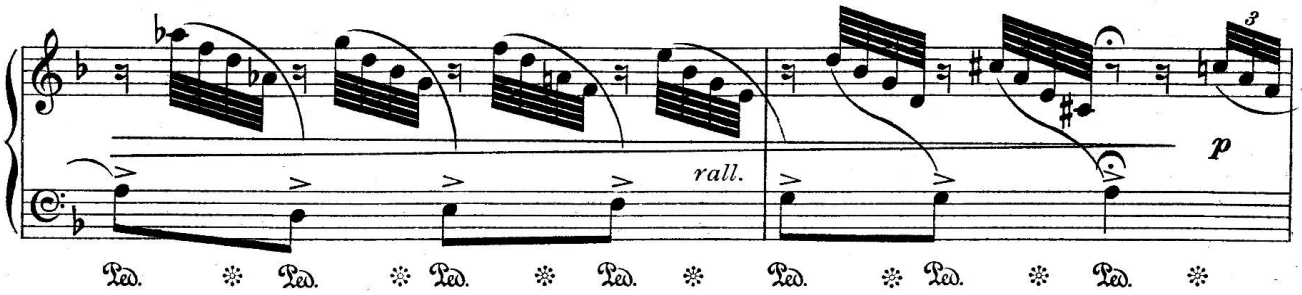
rall.
p
Ped.

Tempo I.

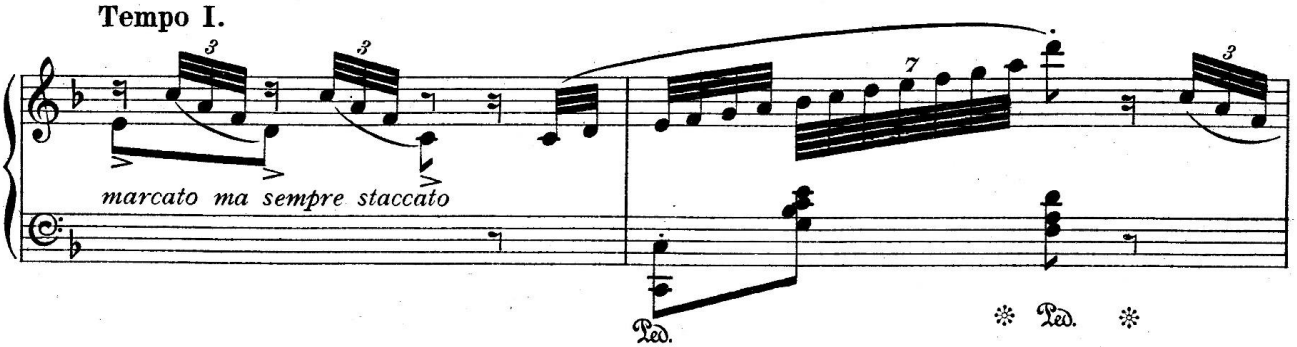
marcato ma sempre staccato
Ped.

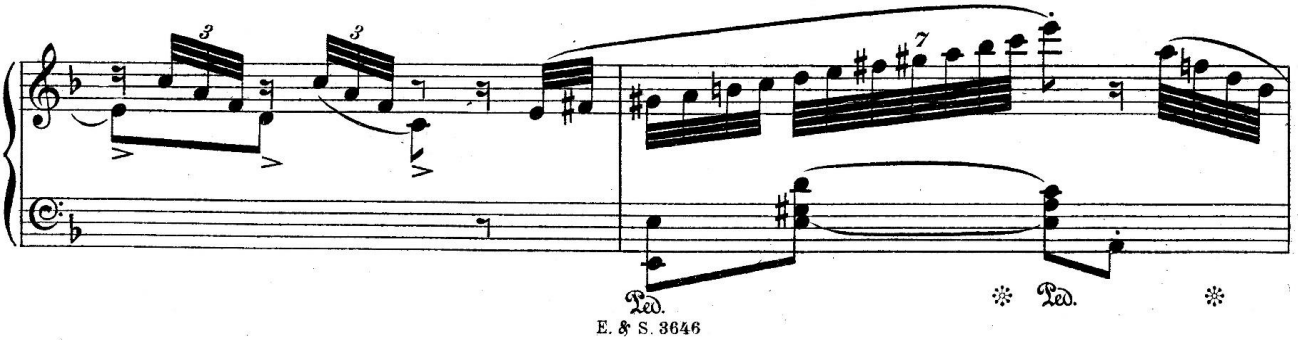
Ped.

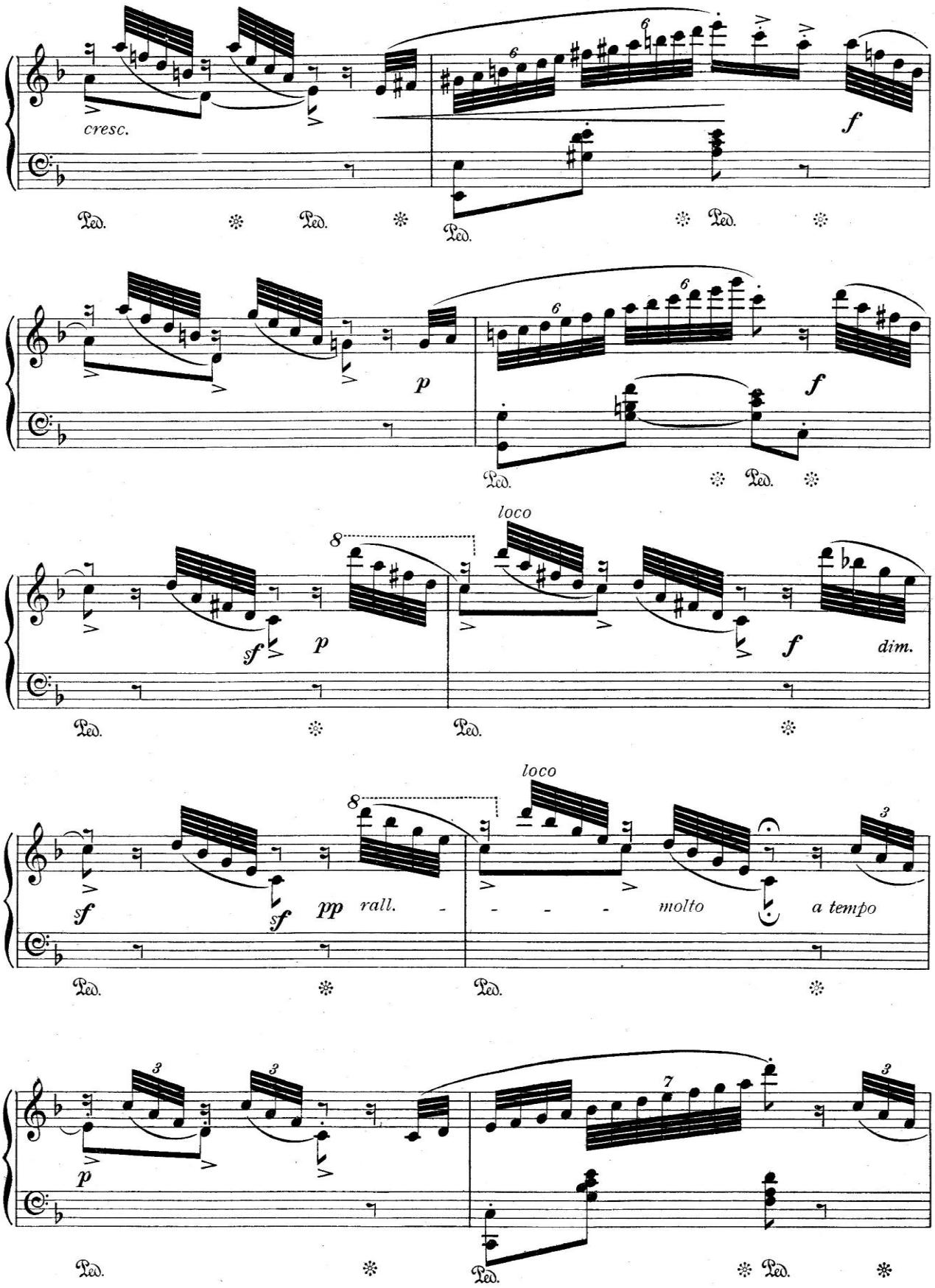
cresc.
f
p
f
loco
sf
p
f
dim.
loco
sf
sf
pp
rall.
molto
a tempo
p
7

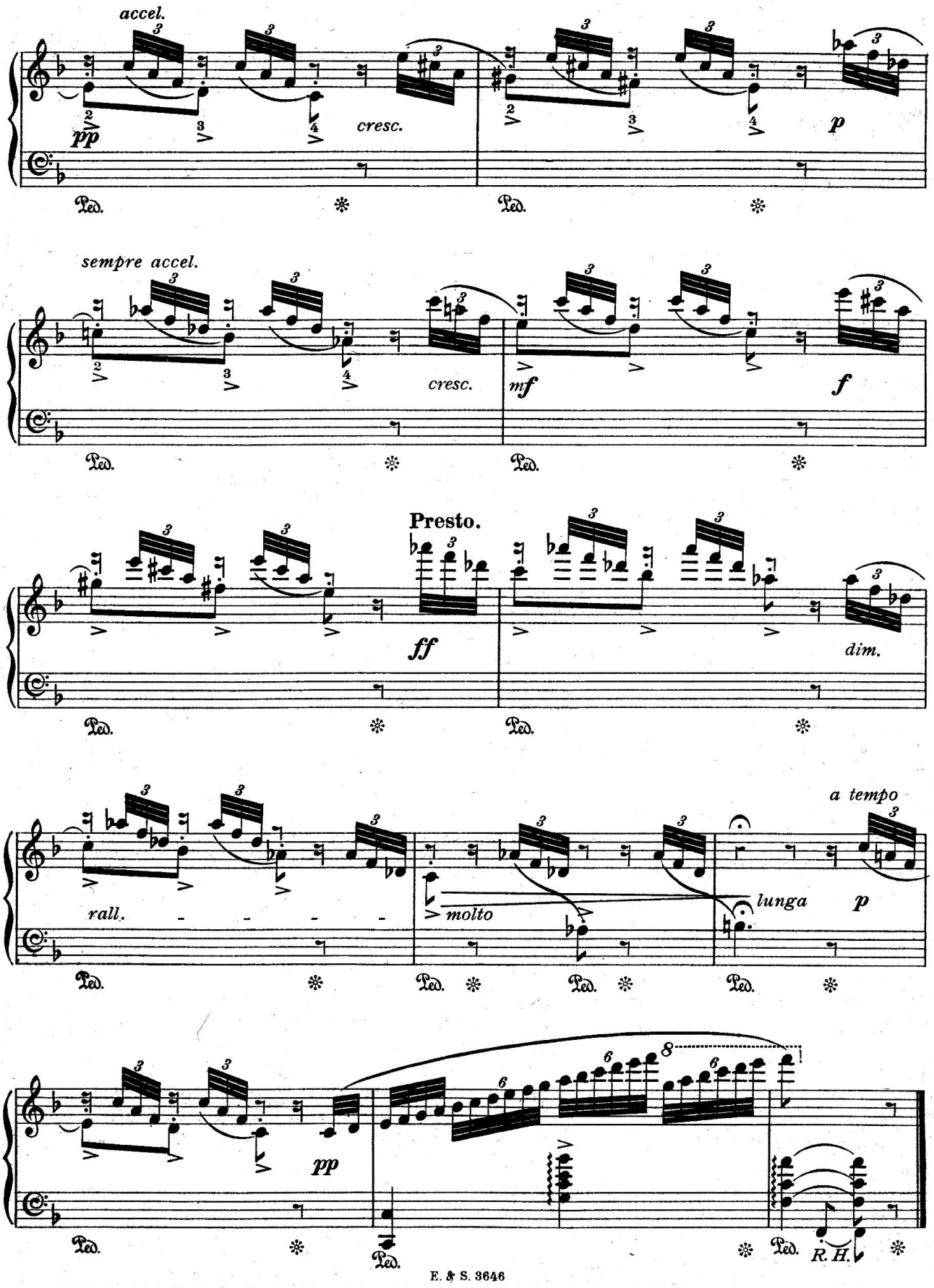

E. & S. 3646

The sole and exclusive liberty of making manuscript copies of copyright works is vested in the owner of such copyright, and any other persons making such copies without permission of the said owner render themselves liable to heavy penalties or damages. 5 & 6 Vic., Cap. 45, Sec. 2. The transposition of copyright songs into other keys without the permission of the said owner is an infringement of the copyright.

ENOCH & SONS, 14 & 14a Gt. Marlborough Street, London. W.