Contrabassoon

幸福的地方

Cheng-Shiun

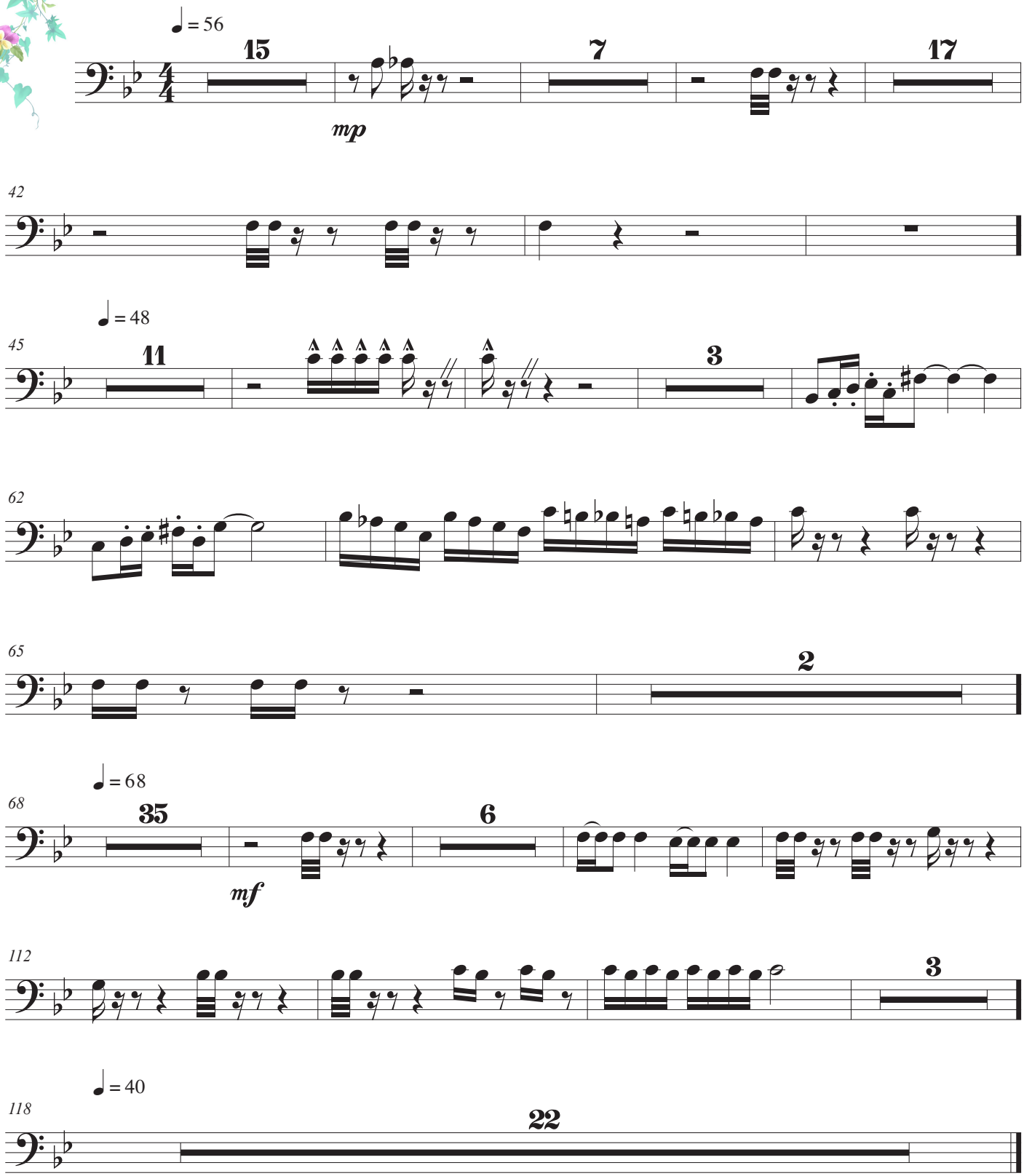

請尊重作者智慧財產權，勿於公開場合進行商業活動

願他用口與我親嘴，因你的愛情比酒更美。
Let him kiss me with the kisses of his mouth! For your love is better than wine.

李承勳