Universitetsbibl.
Norsk Musikksaml.
Hs. 3789
Eske. 307

Gandalfsang
(1865)
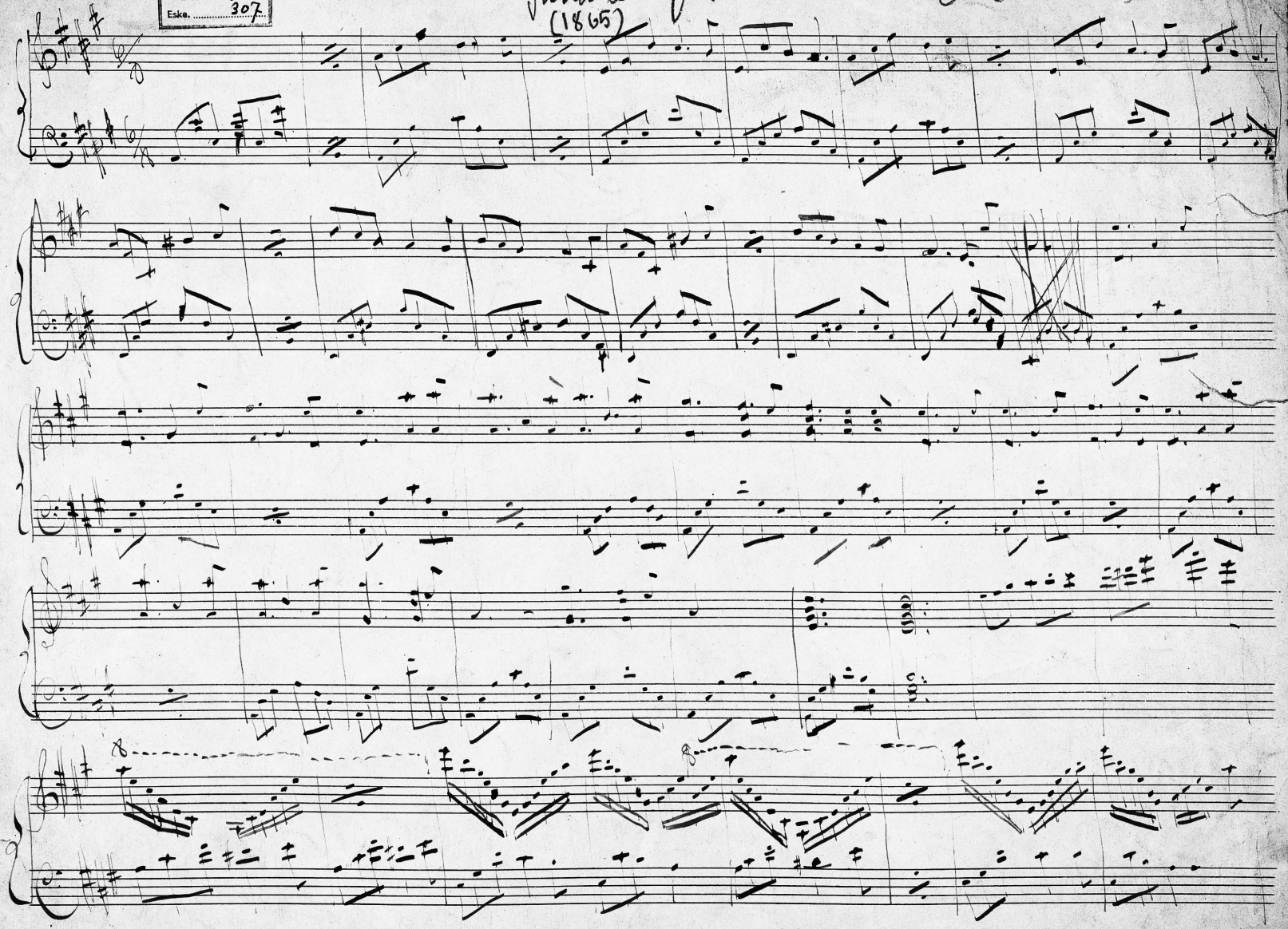
O. O.