

FEDERICO MARIA SARDELLI

4 Sonate

per Fagotto Solo senza Basso

a cura di Robert Rønnes

Firenze, 2018

Queste quattro sonate furono composte per flauto dritto solo,
senza basso, nel 1986 e 1989:

Sonata I, 1989: in Do magg. per flauto dritto soprano
Sonata II, 1989: in La min. per flauto dritto contralto, notata in Mi min.
Sonata III, 1989: in Fa magg. per flauto dritto soprano
Sonata IV, 1986: in Sol min, per flauto contralto, notata in Re min.

Nel 2018 il fagottista e amico Robert Rønnes le ha trascritte per fagotto
ed io le ho adattate per renderle più godibili sul nuovo strumento.

Suonale, e vivi felice.

Sonata I

in Fa maggiore
a Fagotto Solo senza Basso

Federico Maria Sardelli

I. Prelude

4

56

62

68

74

80

86

92

98

104

110

116

II. Presto

123

127

130

133

136

139

142

145

148

151

154

6

157

160

163

166

169

173

176

179

III. Adagio

182

185

188

attacca

IV. Chaconne

191

197

203

209

215

221

227

233

239

245

251

257

264

269

274

279

287

Piqué

293

Mineur

299

305

311

317

323

328

334

339

345

351

357

363

368

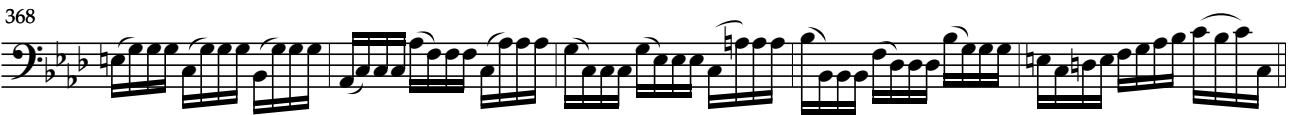

Majeur

373

379

10

385

Piqué

391

397

403

408

412

417

423

Fine della
Prima Sonata.

Sonata II

in La minore
a Fagotto Solo senza Basso

Federico Maria Sardelli

I. Prelude

12

II. Corrente très vite

24

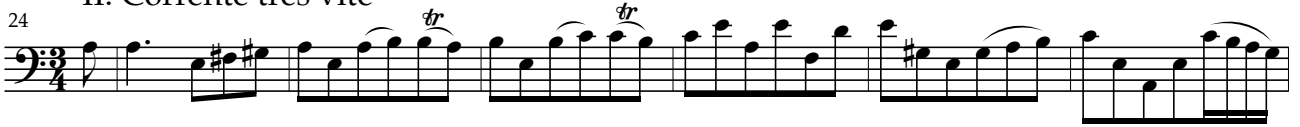

31

36

42

49

55

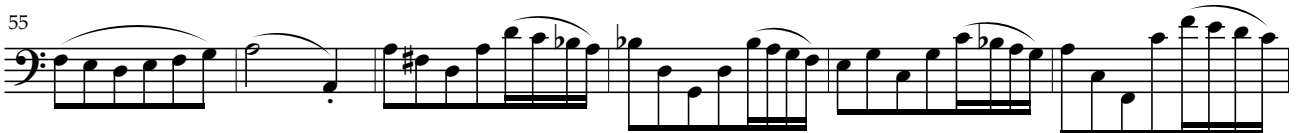

61

67

73

78

III. Rondeau Gracieusement

et les croches un peu inégal

84

89

94

99

104

109 *tr*

114

119

124

129 *tr*

14

134

139

144

149

154

159

IV. Giga

164

171

177

183

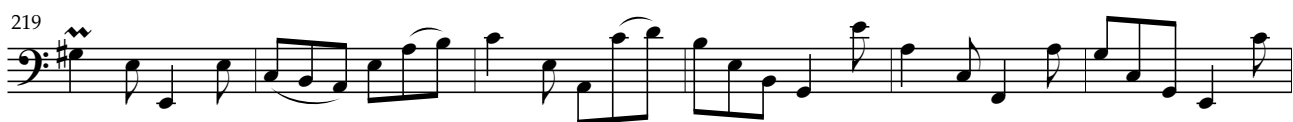

Più forte

Fine della
Seconda Sonata.

Sonata III

in Sib maggiore
a Fagotto Solo senza Basso

Federico Maria Sardelli

I. Prelude

II. Allemande Allegro

III. Air

IV. Tempo di minuetto

Si suoni questo Minuetto più veloce che si può

Fine della Terza Sonata.

Sonata IV

in Sol minore
a Fagotto Solo senza Basso

Federico Maria Sardelli

I. Prelude

7

13

19

25

31

37

43

49

22

55

61

67

72

77

82

II. Fugue

88

92

96

100

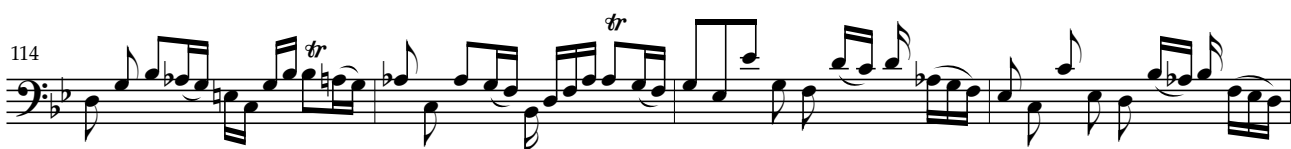
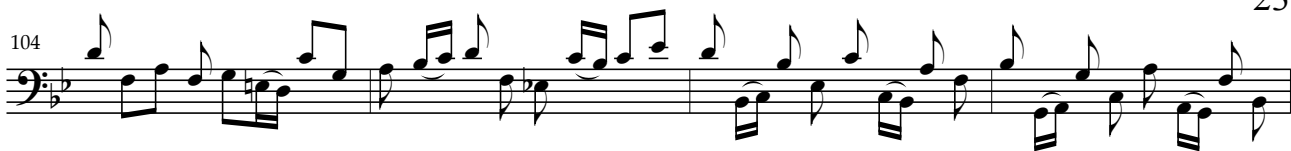

III. Air

IV. Gigue

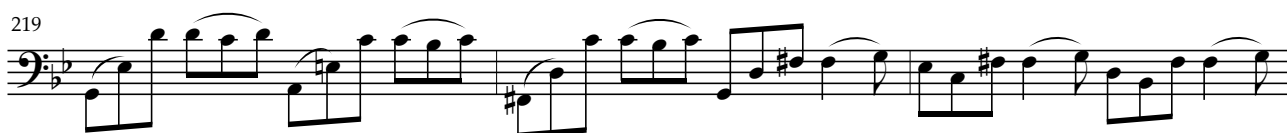

Fine della
Quarta Sonata.