

Schranck No. II.
20. Fach 57. Lage.
C. H. Schranck
Violoncello & Bass.
Partitura Solo. -
Del Sign. Vivaldi

concerto di Fucaldi

60

Mus. 2389-0-102

unis:

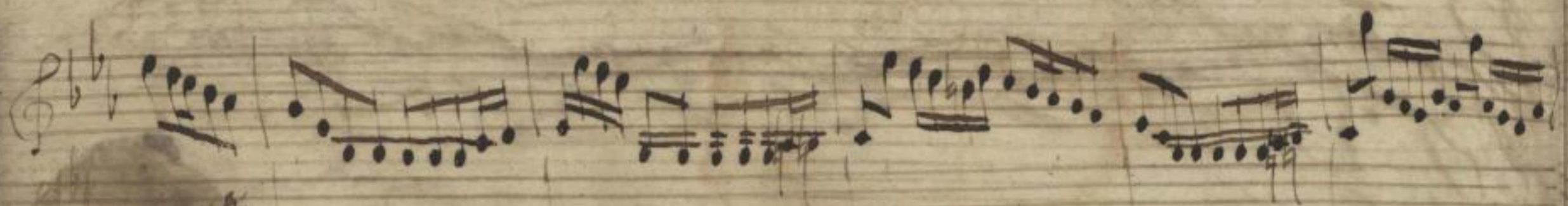

0/102/7

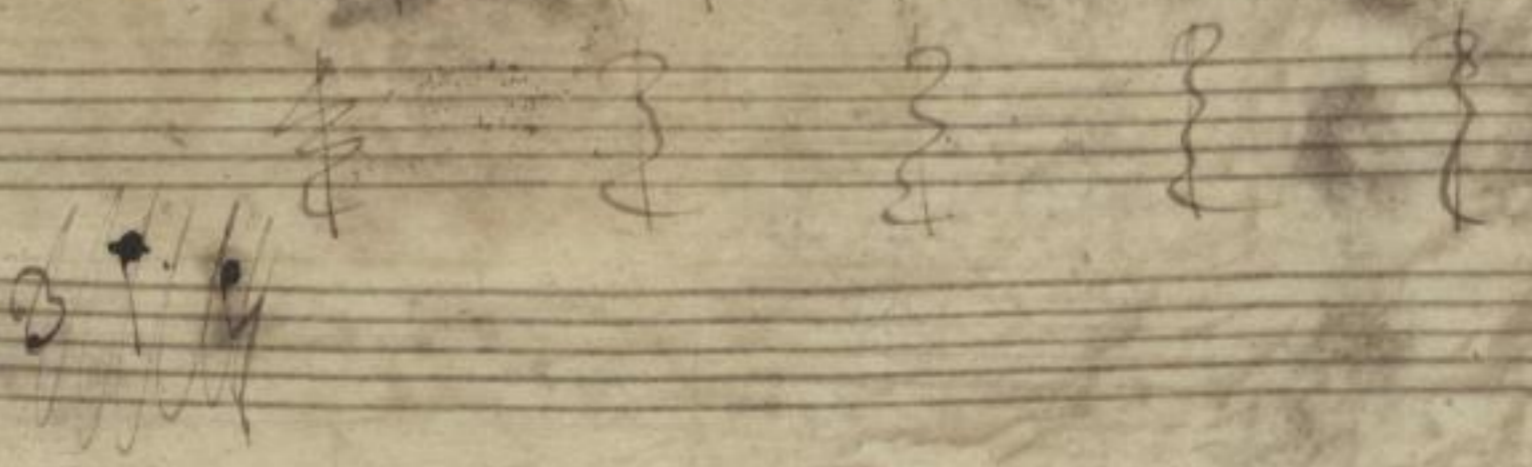

A section of the manuscript showing five empty musical staves. The staves contain faint, wavy lines, possibly representing a section that was never written or is a placeholder.

Fl. primo in unisono alpines

Andante

Andante

0/102/75

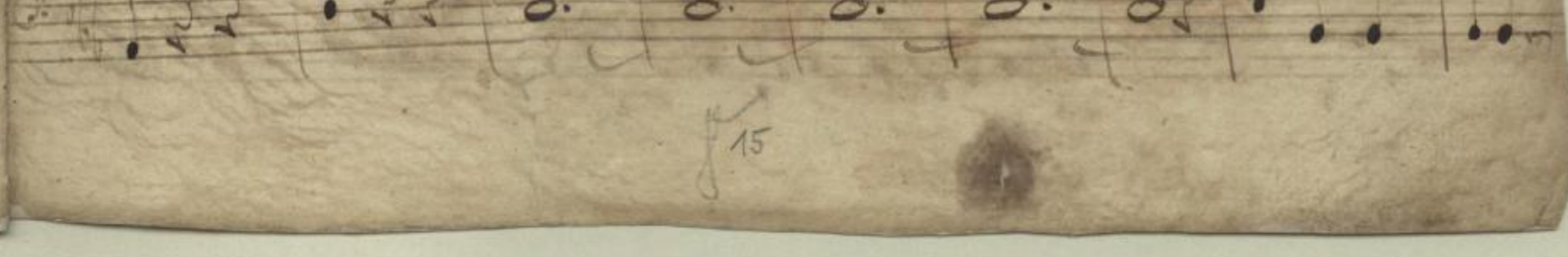

15

16

1711
2-89
0 1212

28.01.1994

I. A (1,2,4,6,8)

B (1,2,4,6)

II. A (1a[β])(2a[$\alpha\beta$])
(3a[α])

