

# SALVUM FAC POPULUM TUUM

(1916)

CH.-M. WIDOR

Op. 84

1<sup>res</sup> et 2<sup>es</sup> TROMPETTES en UT

Andante

ORGUE.

TROMBONES

TROMPETTES

A à 2 *ff*

TROMBONES

à 2

à 2

B 5

*Poco animato* *sf*  
C TROMP. SOLO *p*

*cresc.* 1 *ff*

D *ff* *pp* *pp*

E TROMP. SOLO *p* *pp* *p* 1

1<sup>res</sup> et 2<sup>es</sup> TROMPETTES en UT

SOLO

*pp* *pp* *pp* *p*

ORGUE TROMP. 1

TROMP. G

*pp* 4 *segue* *ff*

ORGUE

à 2

à 2

*ff* I

1<sup>o</sup> SOLO

2<sup>o</sup> SOLO *p* 1 *pp*

*f*

K

4 *pp* *p* *cresc.* 3

L

*ff* 3 *fff*

ritard. M a Tempo

*segue* *ff*

*sf*

# SALVUM FAC POPULUM TUUM

(1916)

CH.-M. WIDOR

Op. 84

## 3<sup>e</sup> TROMPETTE en UT

Andante

## TROMBONES

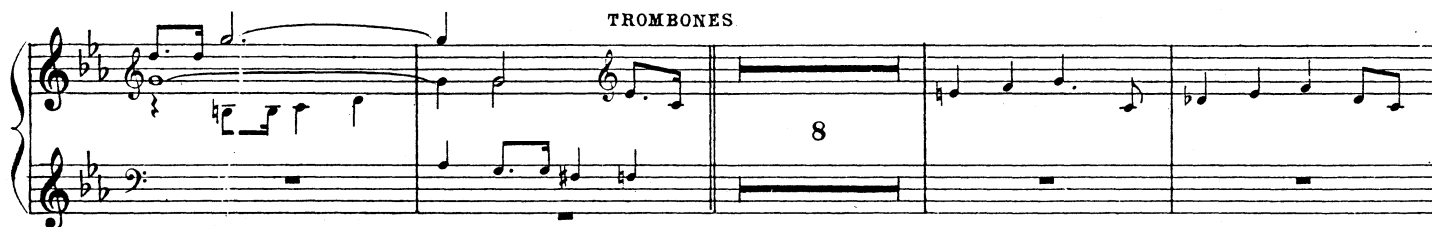

## 3<sup>e</sup> TROMP.

## C Poco animato

TROMP. SOLO

# 3<sup>e</sup> TROMPETTE en UT

ORGUE F 1<sup>re</sup> et 2<sup>e</sup> TROMP. 8 *segue* 3<sup>e</sup> TROMP. G

ORGUE *ff*

9

I *ff*

6 K 4 1<sup>re</sup> & 2<sup>e</sup> TROMP. 3<sup>e</sup> TROMP. *p* *cresc.*

3 L *ff*

3

M a Tempo *ff* *segue* *ff*

*sf*

# SALVUM FAC POPULUM TUUM

(1916)

CH.-M. WIDOR

Op. 84

Andante

1<sup>re</sup> et 2<sup>es</sup> TROMBONES

ORGUE

TROMB.

a 2

*ff*

A

B

C Poco animato

TROMP.

9

D

2<sup>o</sup> TROMB.

*ff*

*pp*

E

*pp*

*pp* sostenuto

1<sup>ers</sup> et 2<sup>es</sup> TROMBONES

à 2

*p* *pp* 3 *pp* F ORGUE

SOLO

*pp* 1 *pp* *p* *pp* 4

G *segue* *ff* ORGUE

à 2 I

K *p* *p* 2 *pp* *pp*

à 2 *cresc.*

L *ff* *fff*

M *segue* *ff*

*sf*

# SALVUM FAC POPULUM TUUM

(1916)

CH.-M. WIDOR

Op. 84

## 3<sup>e</sup> TROMBONE

**Andante**  
ORGUE

TROMB.

**ff**

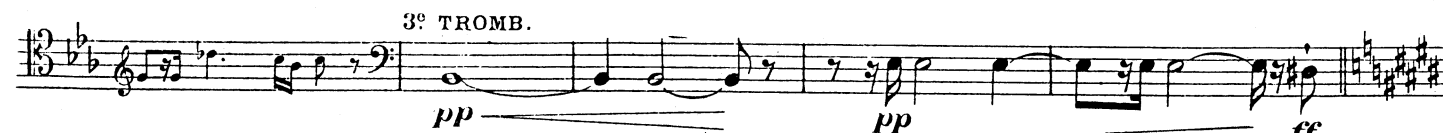
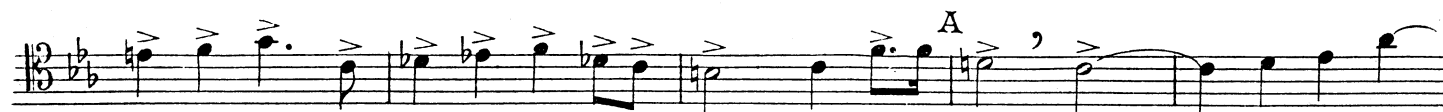

# 3<sup>e</sup> TROMBONE

Musical score for 3<sup>e</sup> TROMBONE. The score is written in 3/4 time and includes various musical notations, dynamics, and performance instructions.

Dynamics and performance instructions include:

- p* (piano)
- pp* (pianissimo)
- ff* (fortissimo)
- cresc.* (crescendo)
- segue* (segue)
- M<sup>a</sup> Tempo* (Ma Tempo)

Specific musical markings and instructions include:

- ORGUE
- TROMB.
- 1
- 2
- 3
- 4
- 5
- 6
- 7
- 8
- 9
- 10
- 11
- 12
- 13
- 14
- 15
- 16
- 17
- 18
- 19
- 20
- 21
- 22
- 23
- 24
- 25
- 26
- 27
- 28
- 29
- 30
- 31
- 32
- 33
- 34
- 35
- 36
- 37
- 38
- 39
- 40
- 41
- 42
- 43
- 44
- 45
- 46
- 47
- 48
- 49
- 50
- 51
- 52
- 53
- 54
- 55
- 56
- 57
- 58
- 59
- 60
- 61
- 62
- 63
- 64
- 65
- 66
- 67
- 68
- 69
- 70
- 71
- 72
- 73
- 74
- 75
- 76
- 77
- 78
- 79
- 80
- 81
- 82
- 83
- 84
- 85
- 86
- 87
- 88
- 89
- 90
- 91
- 92
- 93
- 94
- 95
- 96
- 97
- 98
- 99
- 100

# SALVUM FAC POPULUM TUUM

(1916)

CH.-M. WIDOR

Op. 84

## TIMBALES

Andante  
ORGUE

TROMBONES

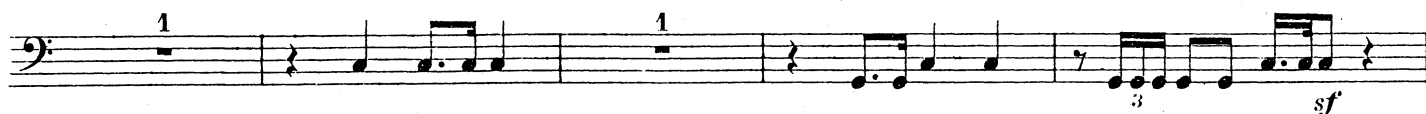

NOTA. - Au cas où l'exiguïté de la tribune ne permettrait que deux timbales, on supprimera la plus aigüe, MI<sup>b</sup>, qui n'a que six mesures (lettre E) et dont le morceau peut à la rigueur se passer.

# TIMBALES

TROMB. TROMP. 2 ORGUE  
 TIMB. *ritenuto* *G a Tempo*  
*sf* *ff* *sf* *sf*  
*sf* 1  
 1 1 *fp*  
 I *ff* *sf* *sf* *sf* *sf* 4  
 K TIMB. *segue* *p*  
*cresc.*  
 2 L *ff* *sf*  
 3 M *fp* *ff con brio*  
 Poco allarg.  
 6 3 *sf* 3

# SALVUM FAC POPULUM TUUM

(1916)

CH.-M. WIDOR

Op. 84

Andante

8-

ORGUE

*fff*

(Ped. G P R)

8-

A

8

B

PR

PR

*mf*

(Ped. Fonds)

(G P Fonds)

C Poco animato

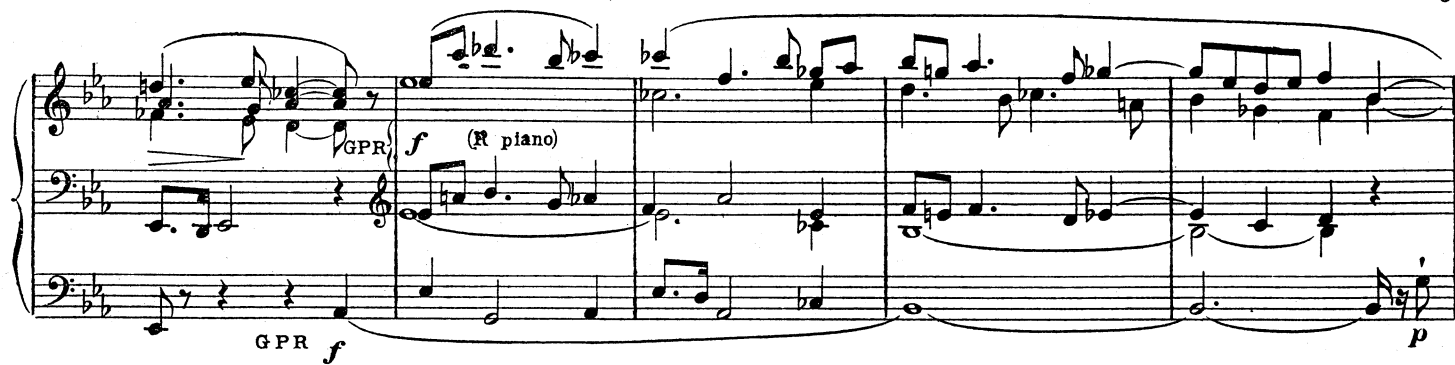

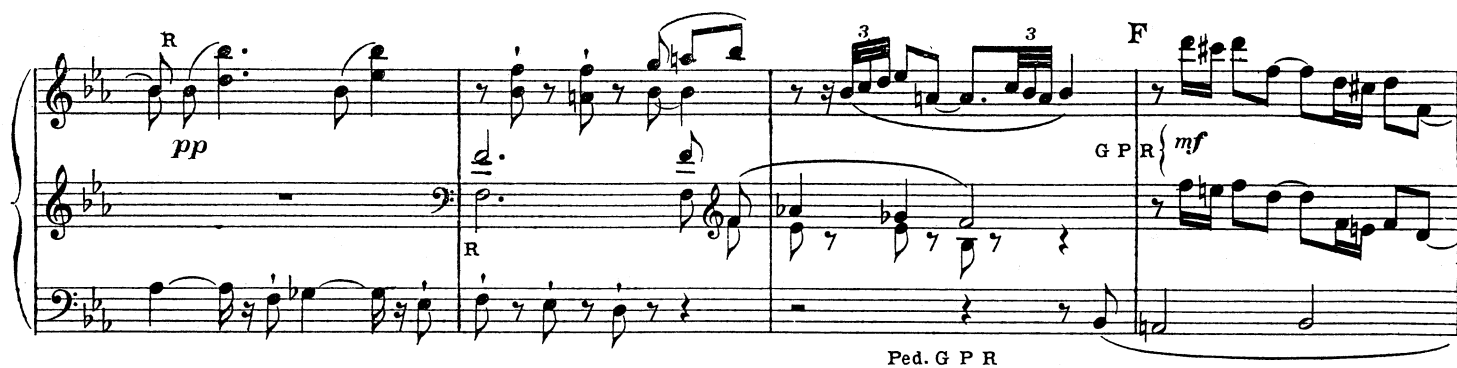

## K a Tempo

