

PRELUDE in C MAJOR

(from: 'L'Austria')

for Oboe and Harpsichord

Andrea Falconieri (ca.1586 - 1656)

Arr. Michel Rondeau

Score (07':26'')

Moderato $\text{♩} = 80$

PRELUDE in C MAJOR - Falconieri - Score

Ob. *18*

Hpschd. *18*

Ob. *22*

Hpschd. *22*

Ob. *26*

Hpschd. *26*

Ob. *30*

Hpschd. *30*

PRELUDE in C MAJOR - Falconieri - Score

35

Ob.

Hpschd.

39

Ob.

Hpschd.

43

Ob.

Hpschd.

48

Ob.

Hpschd.

PRELUDE in C MAJOR - Falconieri - Score

51

Ob.

Hpschd.

54

Ob.

Hpschd.

57

Ob.

Hpschd.

62

Ob.

Hpschd.

PRELUDE in C MAJOR - Falconieri - Score

68

Ob.

Hpschd.

75

Ob.

Hpschd.

PRELUDE in C MAJOR

Oboe

(from: 'L'Austria')
for Oboe and Harpsichord

Andrea Falconieri (ca.1586 - 1656)
Arr. Michel Rondeau

Moderato ♩ = 80

5

9

14

19

24

29

33

PRELUDE in C MAJOR - Falconieri - Oboe

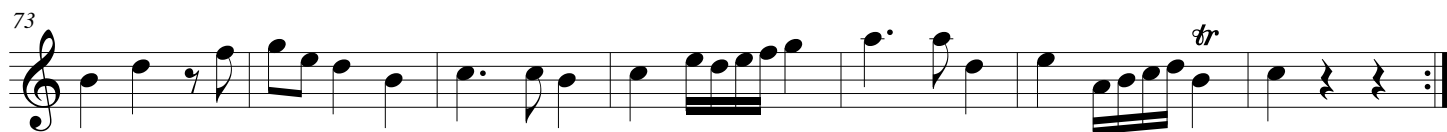
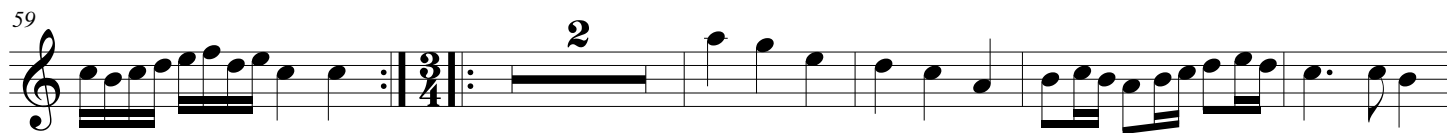
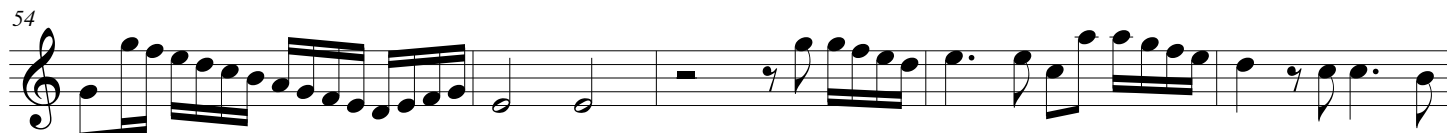

PRELUDE in C MAJOR

(from: 'L'Austria')
for Oboe and Harpsichord

Andrea Falconieri (ca.1586 - 1656)
Arr. Michel Rondeau

Harpsichord

Oboe

Moderato ♩ = 80

Harpsichord

Ob.

Hpschd.

Ob.

Hpschd.

Ob.

Hpschd.

Ob.

Hpschd.

PRELUDE in C MAJOR - Falconieri - Harpsichord

Ob. ¹⁸

Hpschd.

Ob. ²²

Hpschd.

Ob. ²⁶

Hpschd.

Ob. ³⁰

Hpschd.

PRELUDE in C MAJOR - Falconieri - Harpsichord

Ob. ³⁵

Hpschd. ³⁵ *tr*

Ob. ³⁹

Hpschd. ³⁹ *tr*

Ob. ⁴³

Hpschd. ⁴³

Ob. ⁴⁸

Hpschd. ⁴⁸

PRELUDE in C MAJOR - Falconieri - Harpsichord

Ob. ⁵¹

Hpschd.

Ob. ⁵⁴

Hpschd.

Ob. ⁵⁷

Hpschd.

Ob. ⁶²

Hpschd.

PRELUDE in C MAJOR - Falconieri - Harpsichord

Ob. ⁶⁸

Hpschd.

Ob. ⁷⁵

Hpschd.
