Quatrième Symphonie

en ut majeur

J. Guy Ropartz.

PARTITION D'ORCHESTRE
PARTIES D'ORCHESTRE
RÉDUCTION PIANO 4MS.

BOSTON MASSACHUSETTS, U. S. A.

THE BOSTON MUSIC COMPANY

NEW YORK
G. SCHIRMER, INC.

PARIS
COSTALLAT & CIE.

LONDON
G. SCHIRMER, LTD.

BERLIN
ED. BOTE & G. BOCK

SYDNEY
PALING & CO., LTD.

"BIRD."

Tous droits d'exécution, de reproduction et d'arrangements réservés pour tous pays y compris la Suède, la Norvège et le Danemark

Copyright, 1914, by The Boston Music Company, for all countries

M
209
R184S9
no.4
1914

à Gaston Carraud

Quatrième Symphonie

(en ut majeur)

Réduction pour piano à quatre mains
par Louis Thirion

J. GUY ROPARTZ
(1910)

Allegro moderato

Prima

Secunda

Altos

Violles

Timb.

Vons

Cl.

Copyright, 1914, by The Boston Music Company
For all countries

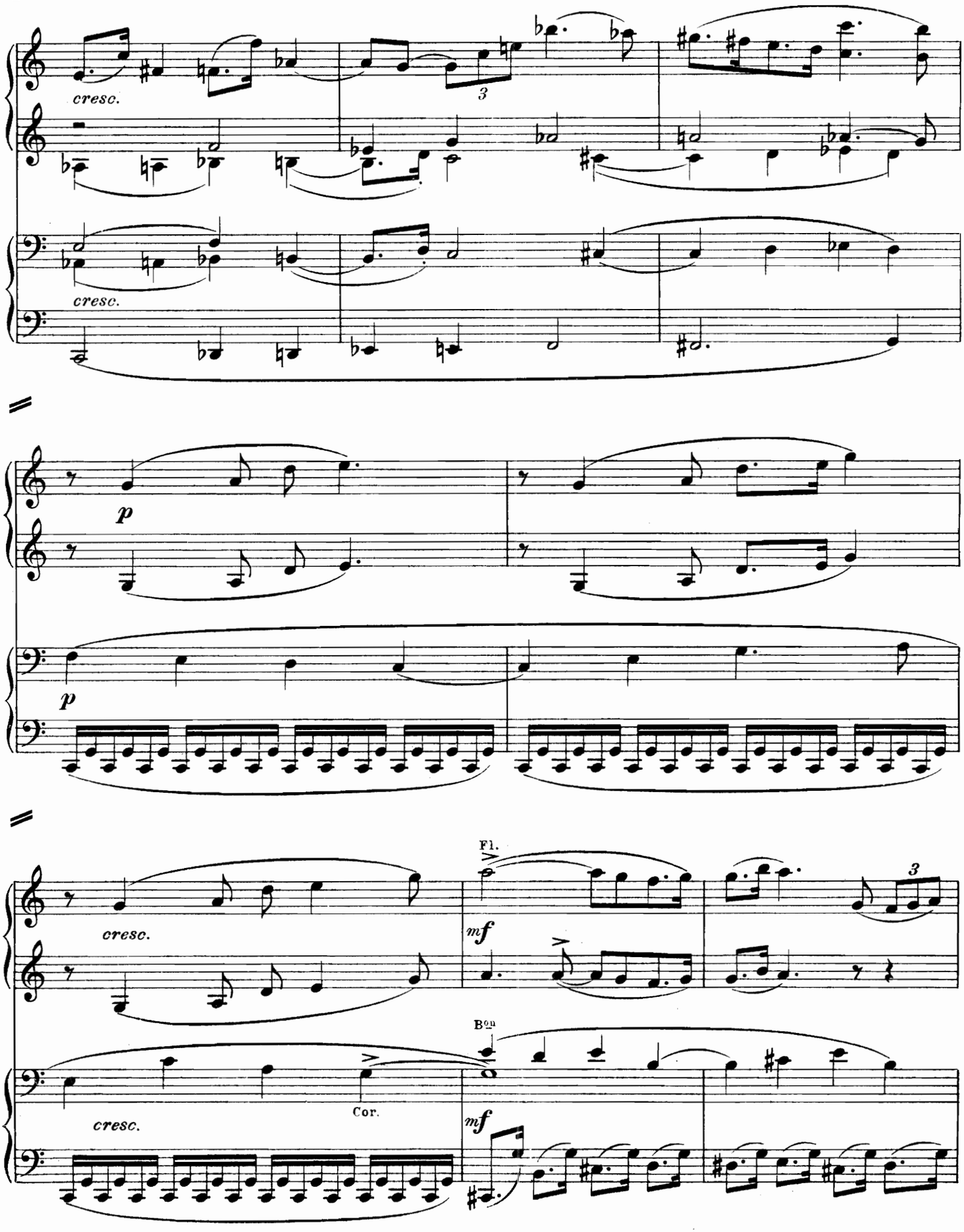
cresc.
3
cresc.
p
p
Fl.
mf
3
cresc.
Cor.
Bsn
mf
cresc.

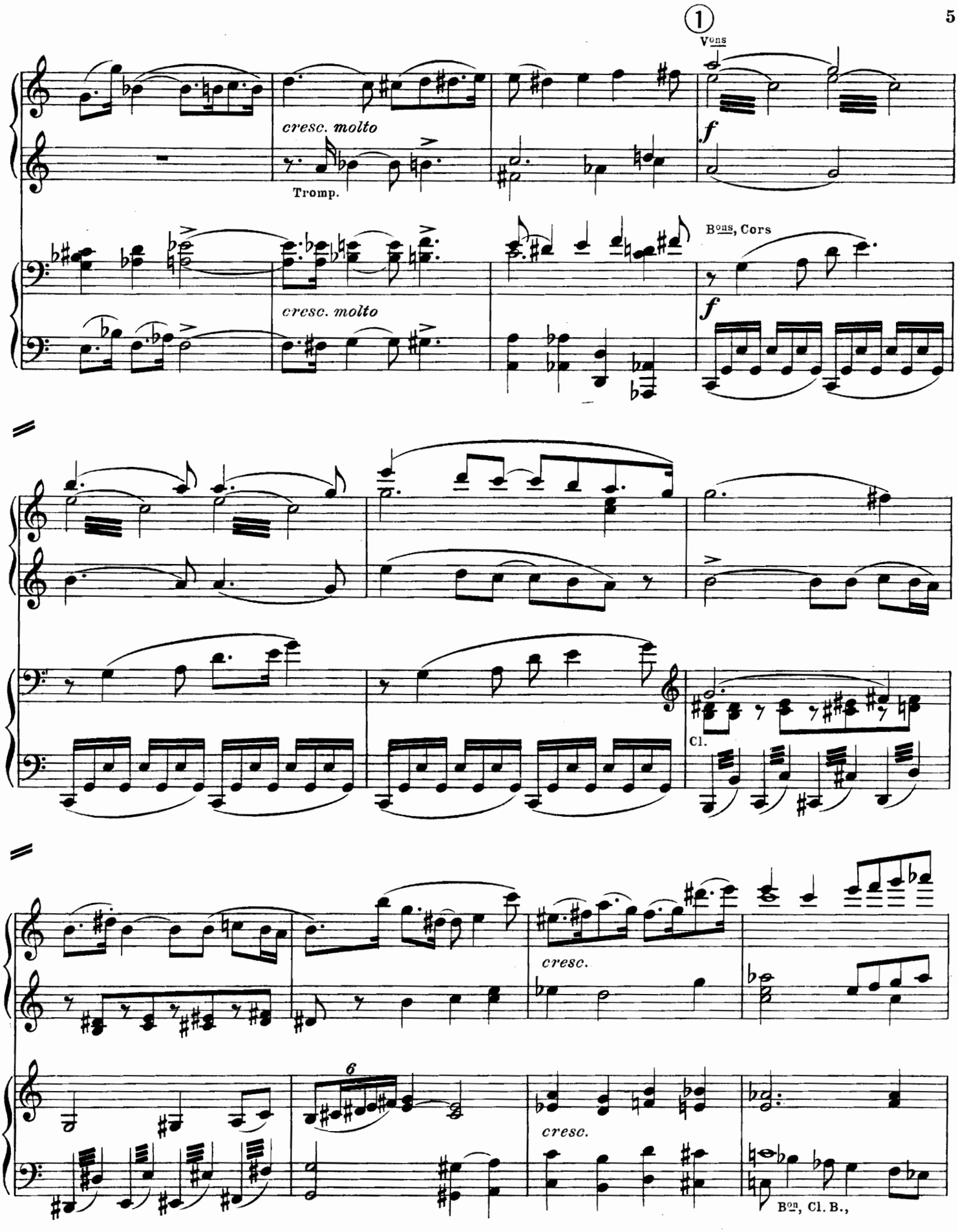
1
Vons
cresc. molto
Tromp.
f
Bons, Cors
cresc. molto
f
Cl.
cresc.
6
cresc.
Bon, Cl. B.,

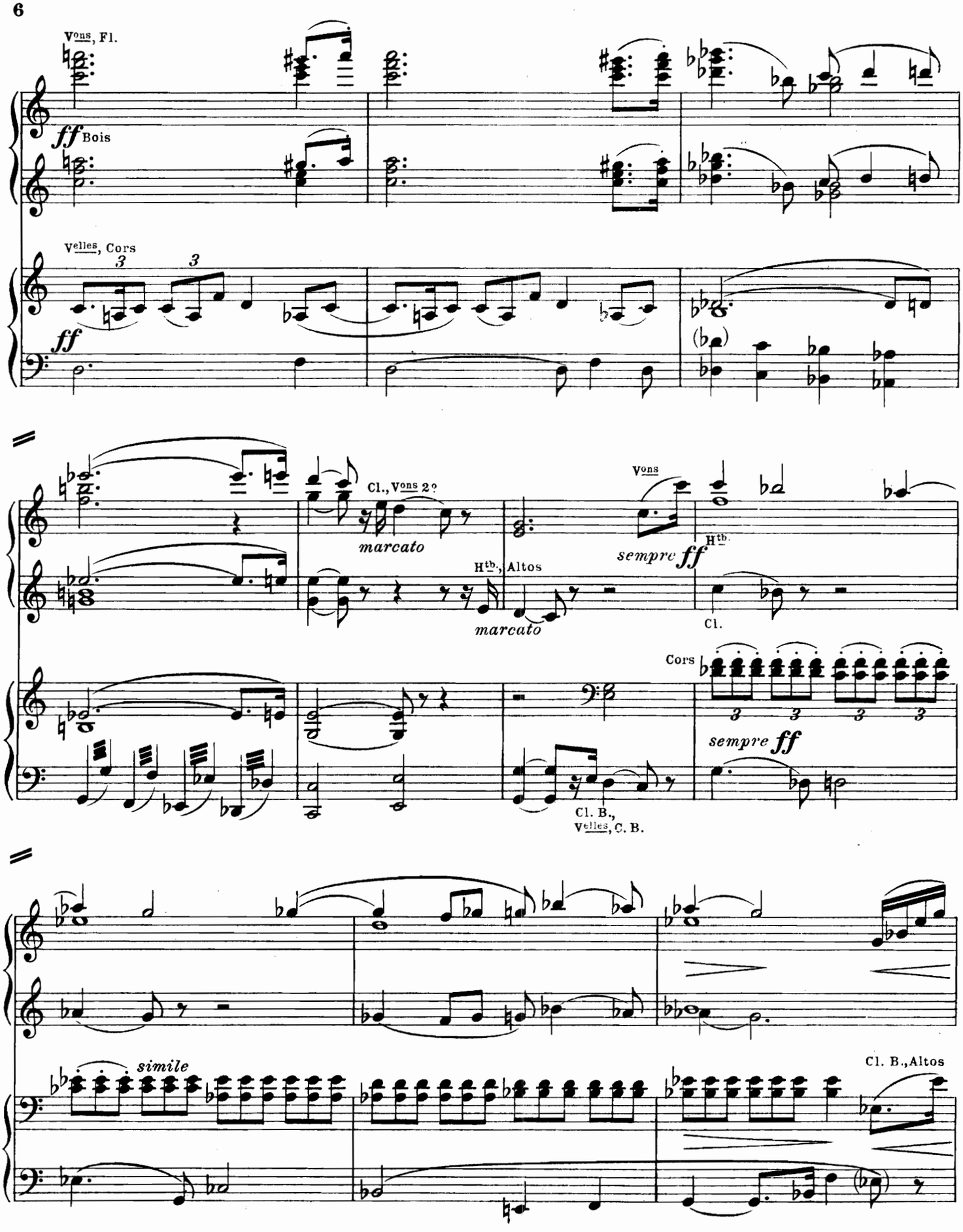
Vons, Fl.
ff Bois
Velles, Cors
ff
Cl., Vons 2os
marcato
Htb., Altos
marcato
Vons
sempre ff
Htb.
Cl.
Cors
sempre ff
Cl. B.,
Velles, C. B.
simile
Cl. B., Altos

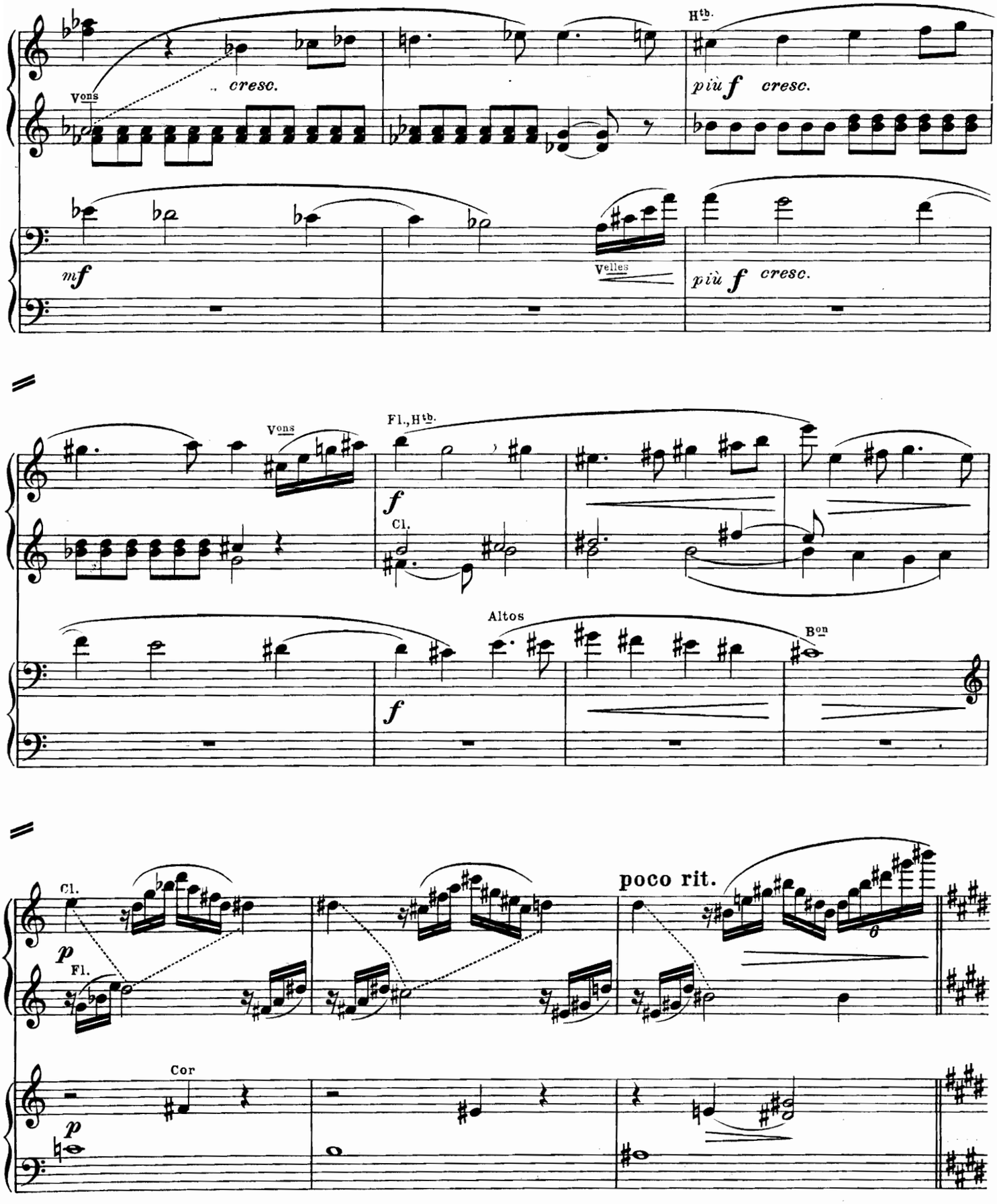
Vons
cresc.
Htb.
più f cresc.
mf
Velles
più f cresc.
Vons
Fl., Htb.
f
Cl.
Altos
Bon
f
Cl.
p
Fl.
poco rit.
Cor
p

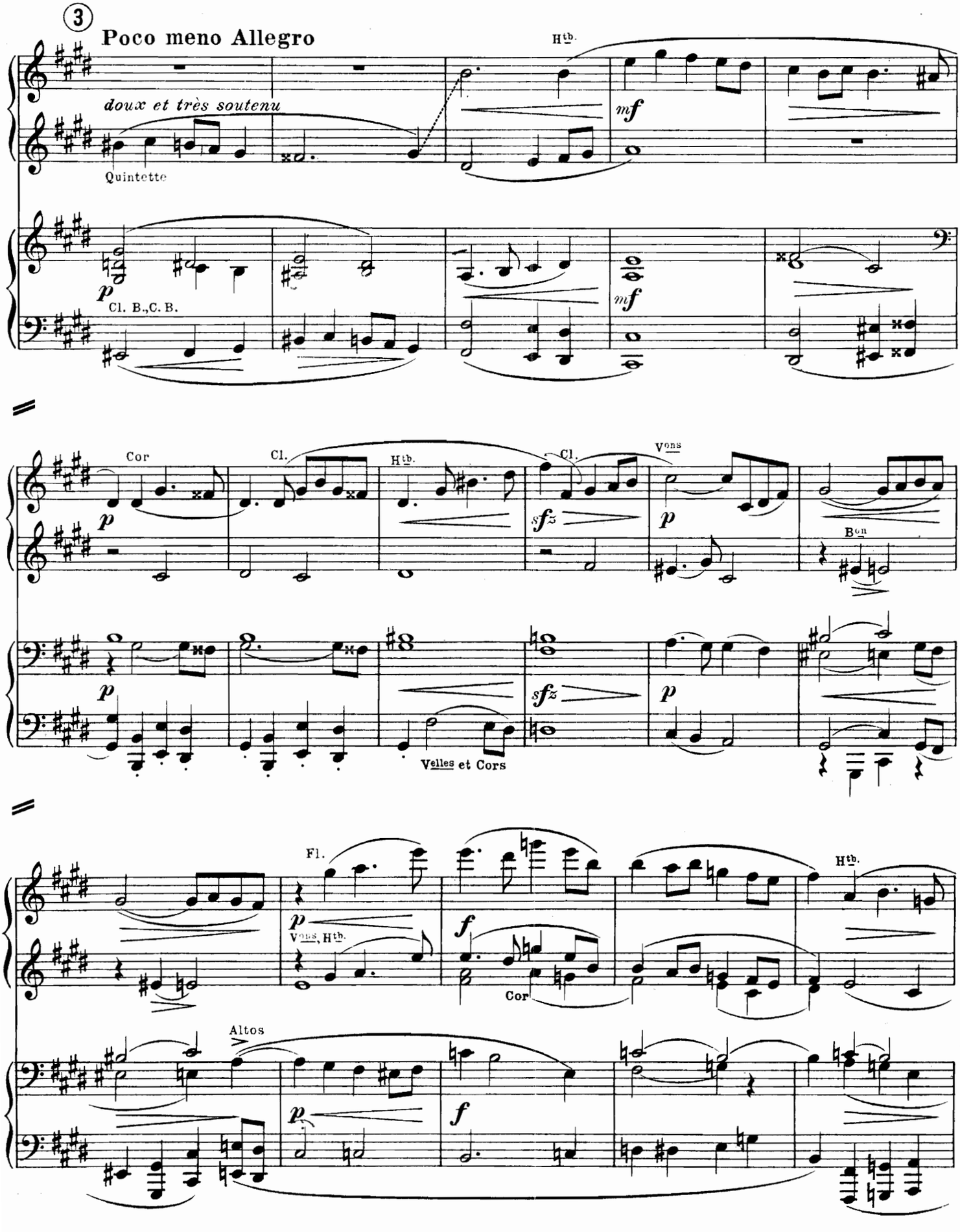
3
Poco meno Allegro
doux et très soutenu
Quintette
Htb.
mf
p
Cl. B.,C. B.
mf
Cor
Cl.
Htb.
Cl.
Vons
sfz
p
Bon
p
sfz
p
Velles et Cors
Fl.
p
Vons, Htb.
f
Cor
Htb.
Altos
p
f

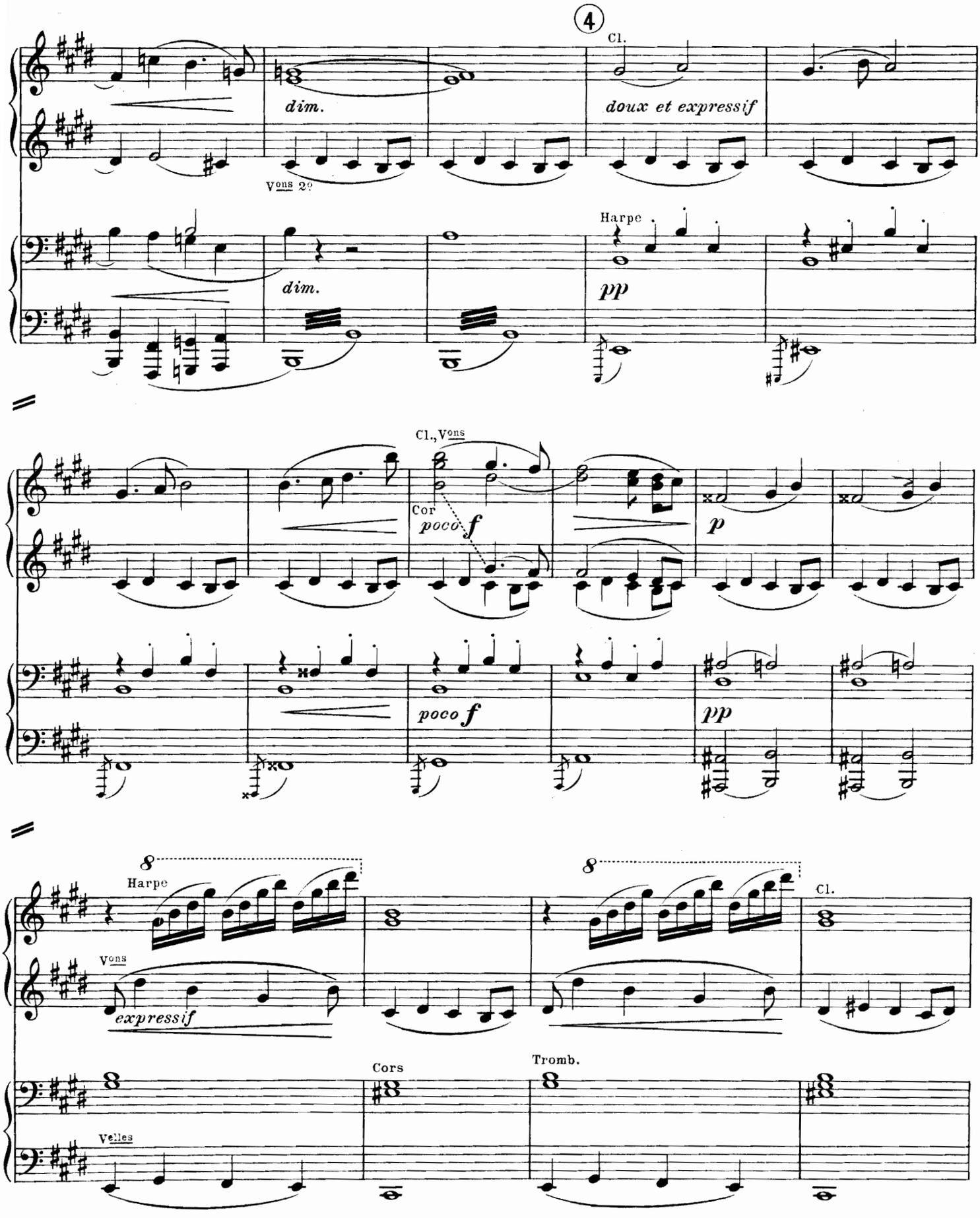
4
Cl.
dim.
doux et expressif
Vons 2e
Harpe
dim.
pp
Cl., Vons
Cor
poco f
p
poco f
pp
8
Harpe
8
Cl.
Vons
expressif
Cors
Tromb.
Velles

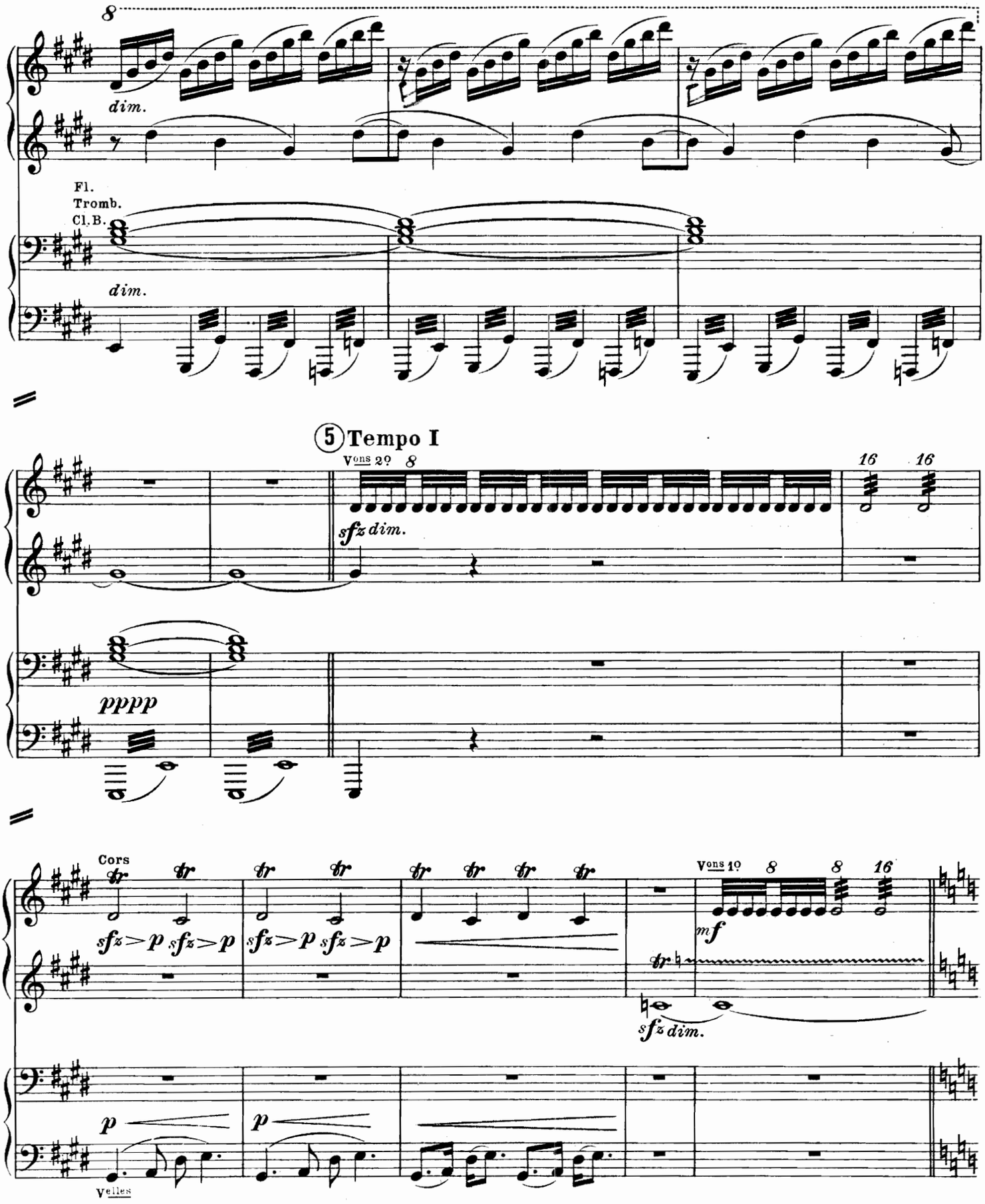
8
dim.
Fl.
Tromb.
Cl.B.
dim.
5 Tempo I
Vons 2os 8
16 16
sfz dim.
pppp
Cors
sfz > p sfz > p
sfz > p sfz > p
Vons 1os 8 8 16
mf
sfz dim.
p
p
Velles

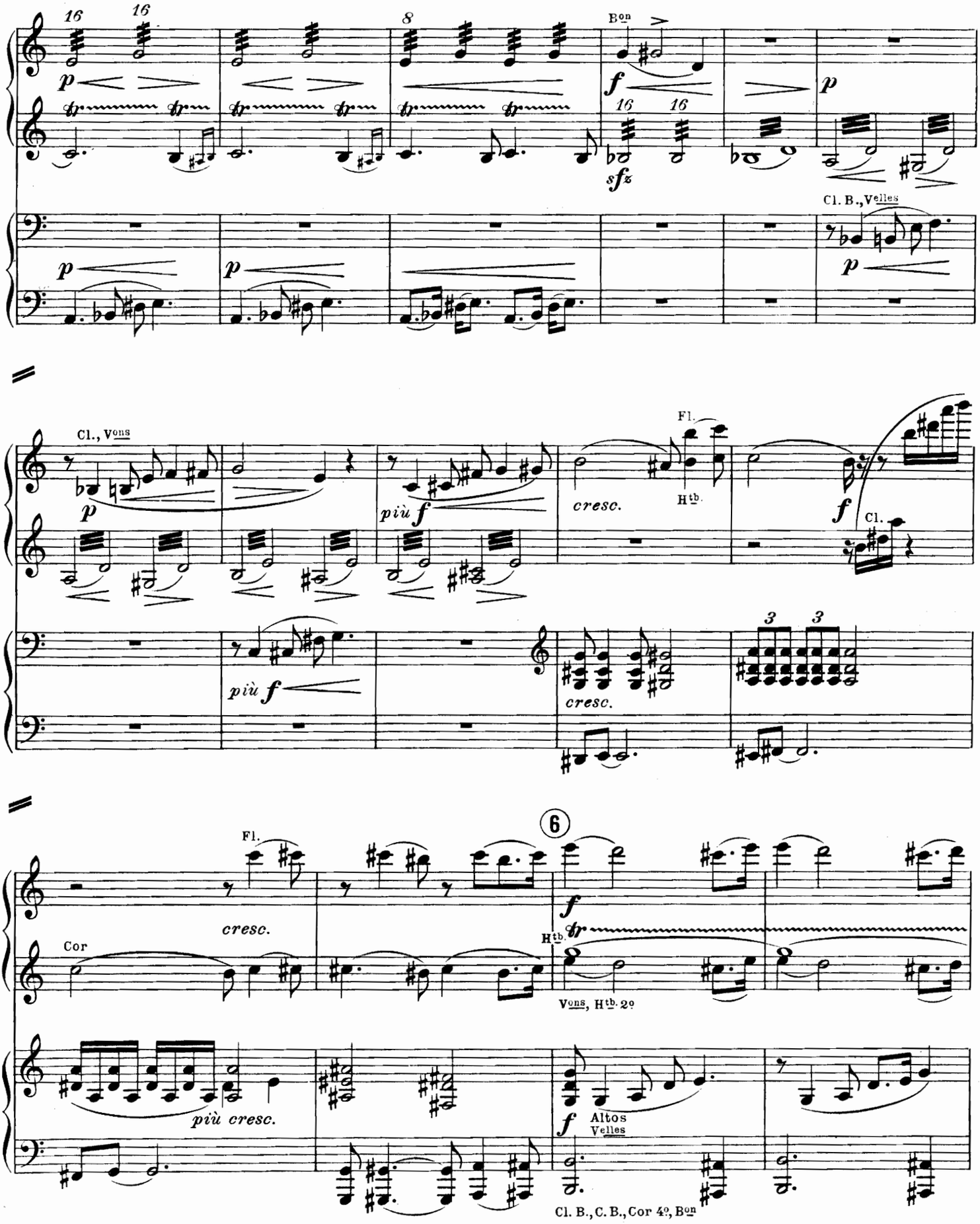
Bon
Cl. B., Velles
Cl., Vons
Fl.
Htb.
Cl.
Cor
Vons, Htb. 2o
Altos
Velles
Cl. B., C. B., Cor 4o, Bon

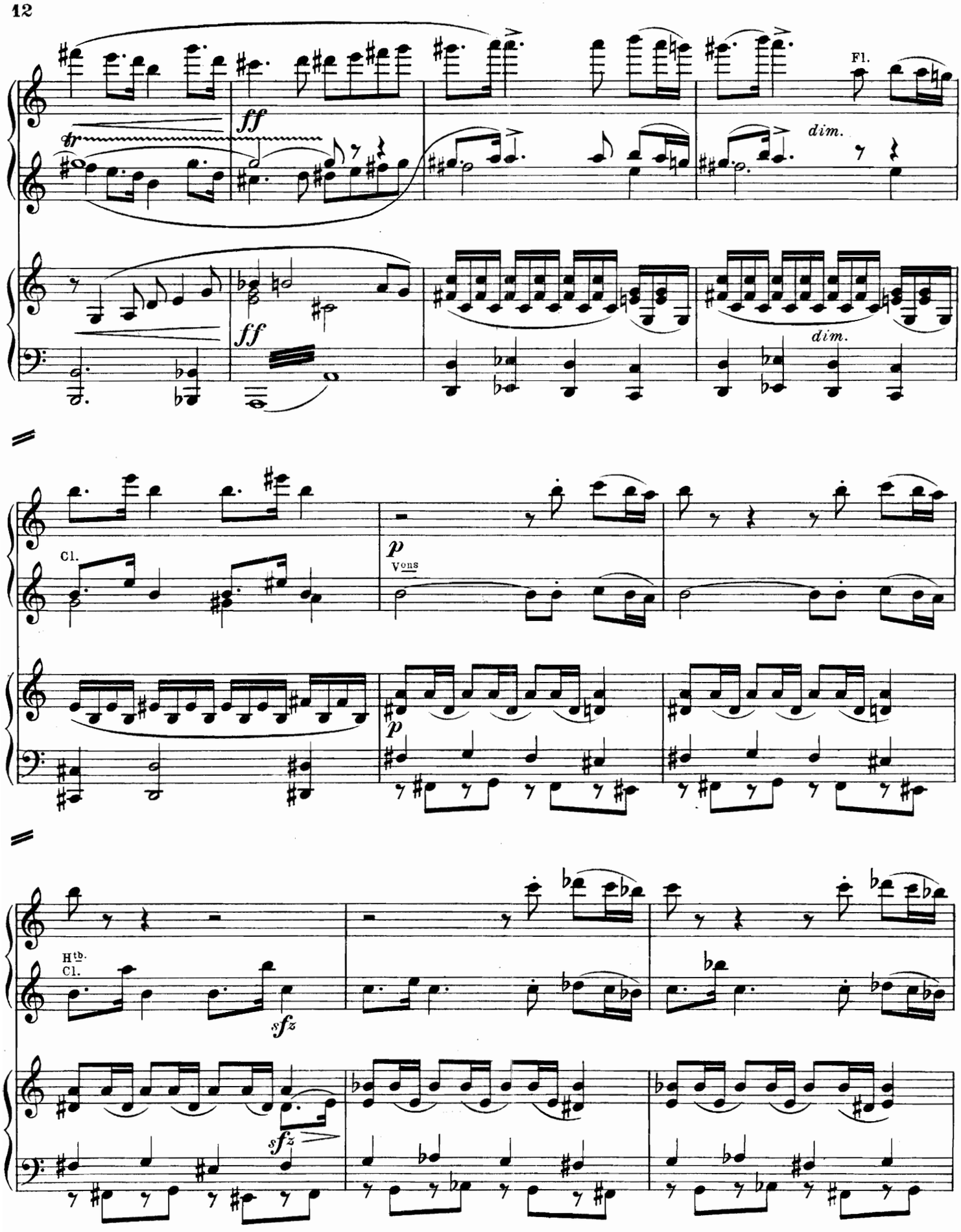
Fl.
ff
tr
dim.
ff
dim.
Cl.
p
Vons
p
Htb.
Cl.
sfz
sfz

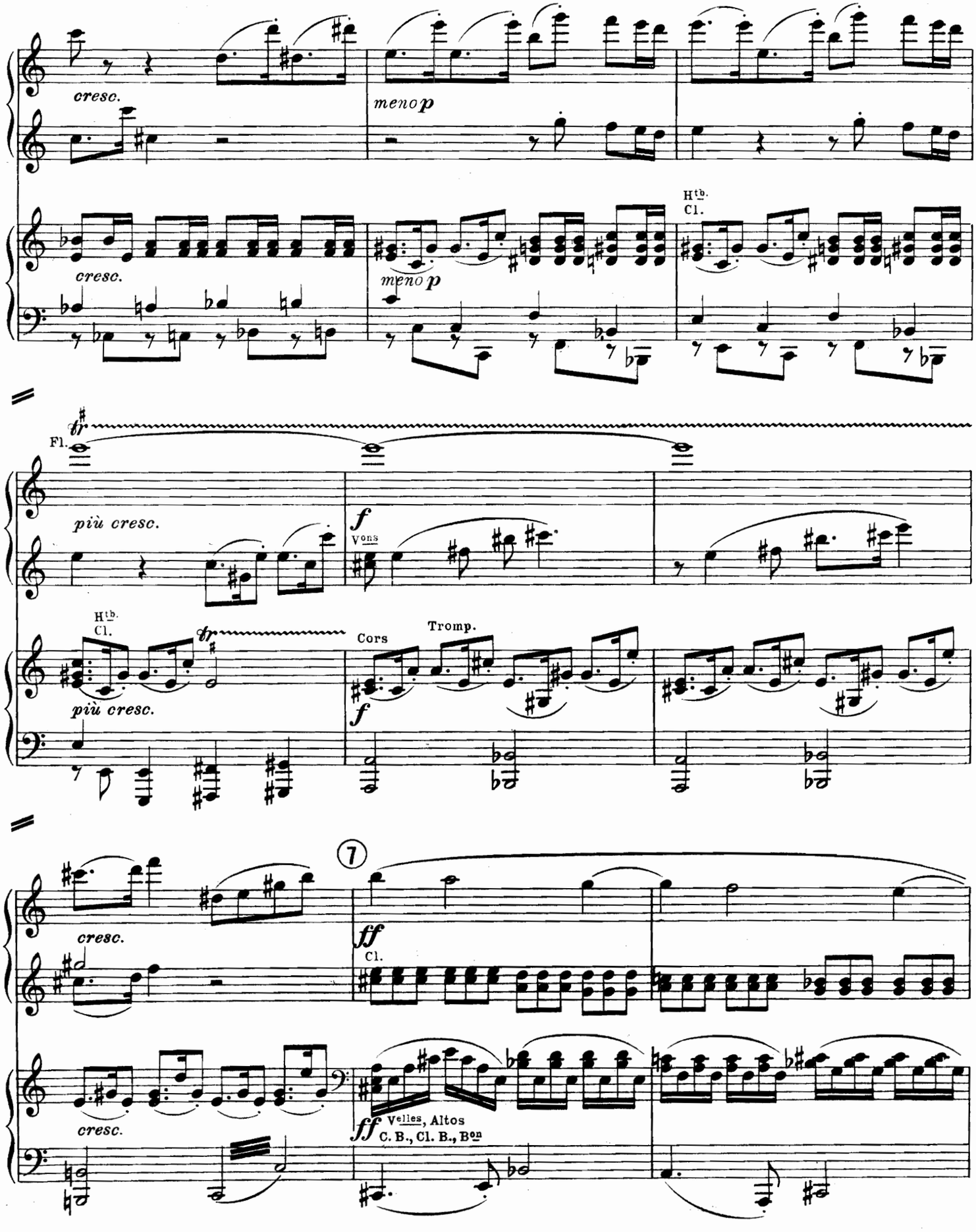
cresc.
meno p
Htb.
Cl.
Fl.
più cresc.
f
Vons
Cors
Tromp.
7
ff
Cl.
Velles, Altos
C. B., Cl. B., Bon

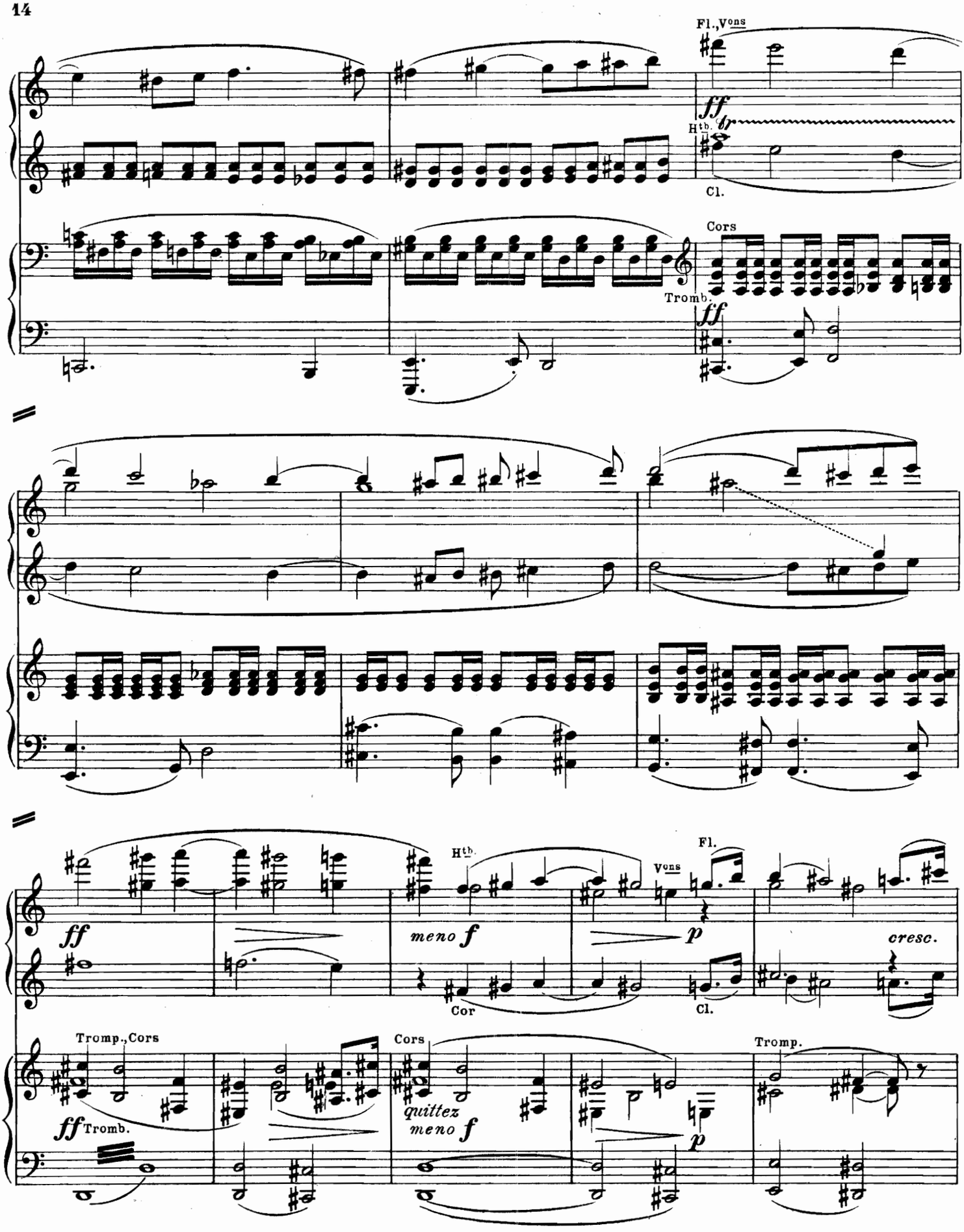
Fl., Vons
ff
Htb.
Cl.
Cors
Tromb.
ff
ff
meno f
Htb.
Vons
p
Fl.
cresc.
Cor
Cl.
Tromp., Cors
ff Tromb.
Cors
quittez
meno f
p
Tromp.

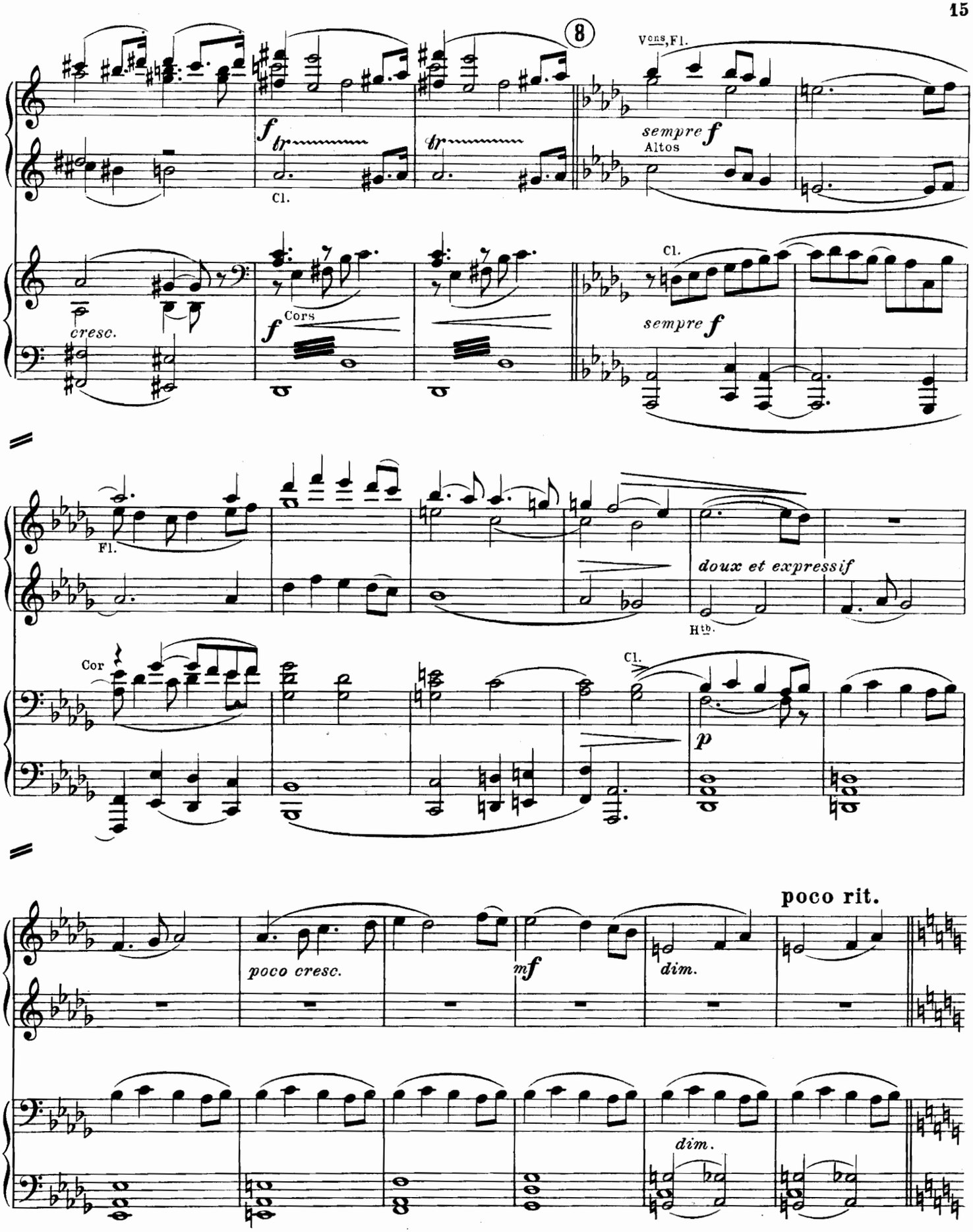
8
Vcns, Fl.
sempre f
Altos
f
tr
Cl.
cresc.
Cors
Cl.
sempre f
Fl.
doux et expressif
Hb.
Cor
Cl.
p
poco rit.
poco cresc.
mf
dim.
dim.

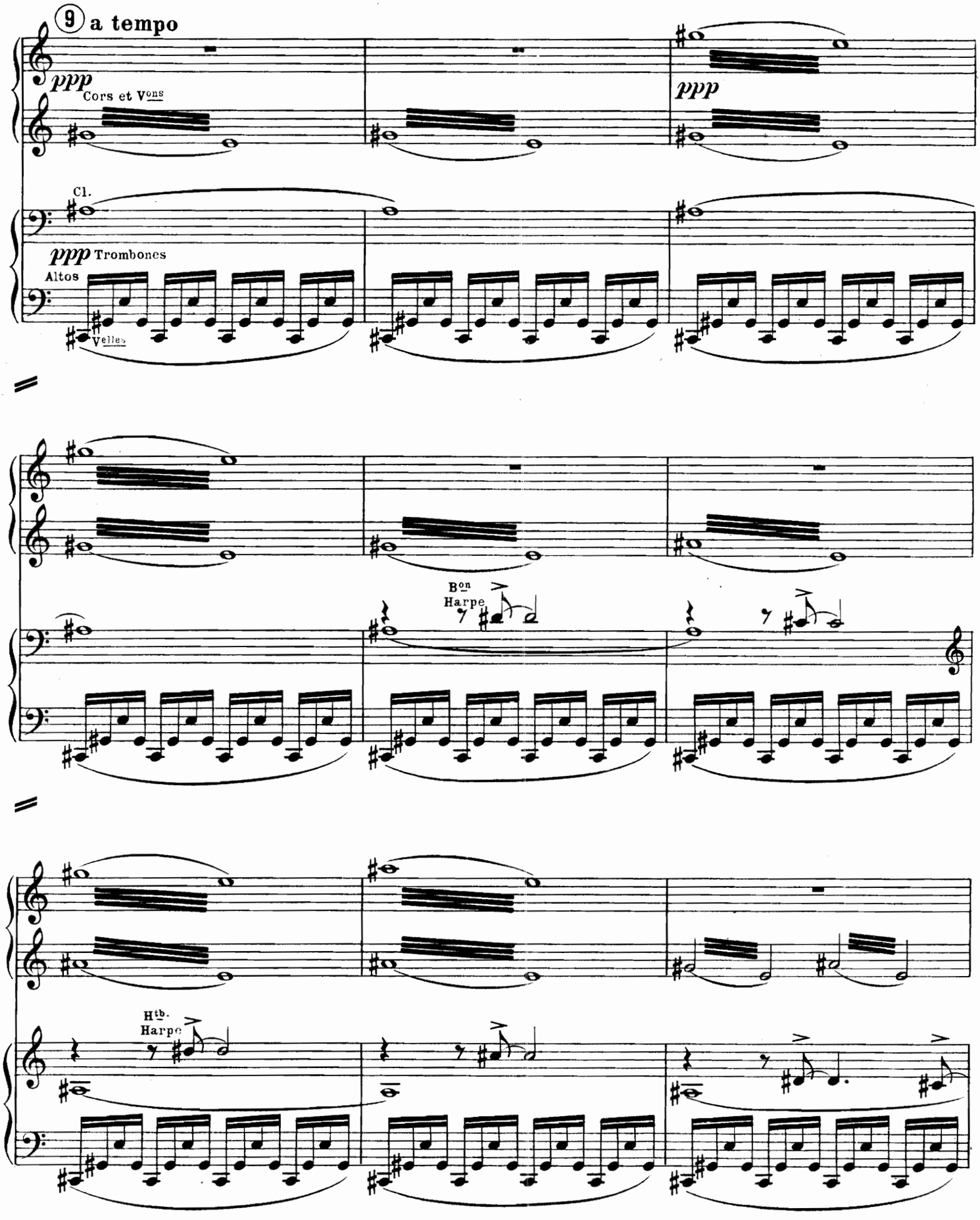
9 a tempo
ppp
Cors et Vons
ppp
Cl.
ppp Trombones
Altos
Velles
Bon
Harpe
Htb.
Harpe

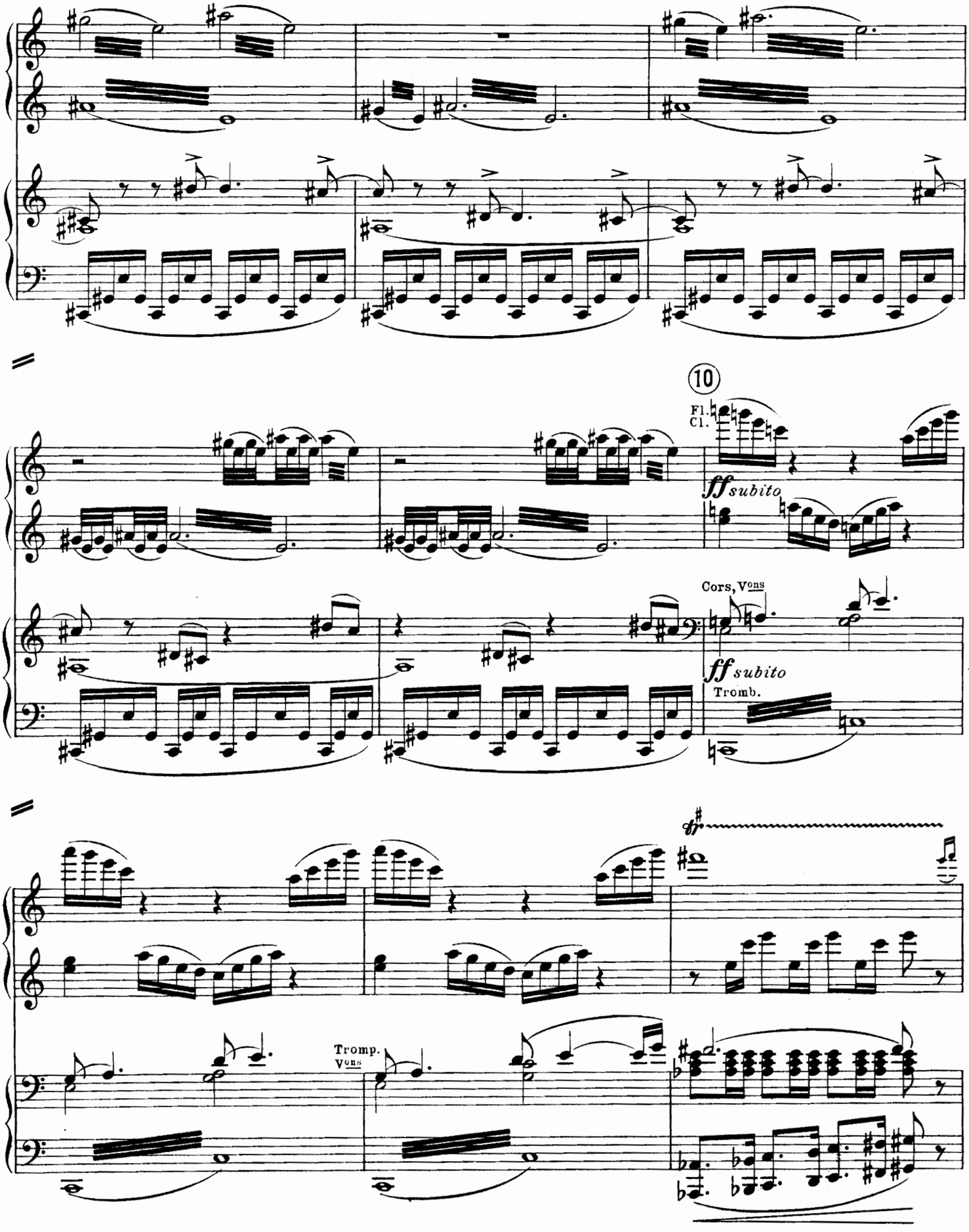
10
Fl.
Cl.
ff subito
Cors, Vons
ff subito
Tromb.
Tromp.
Vons

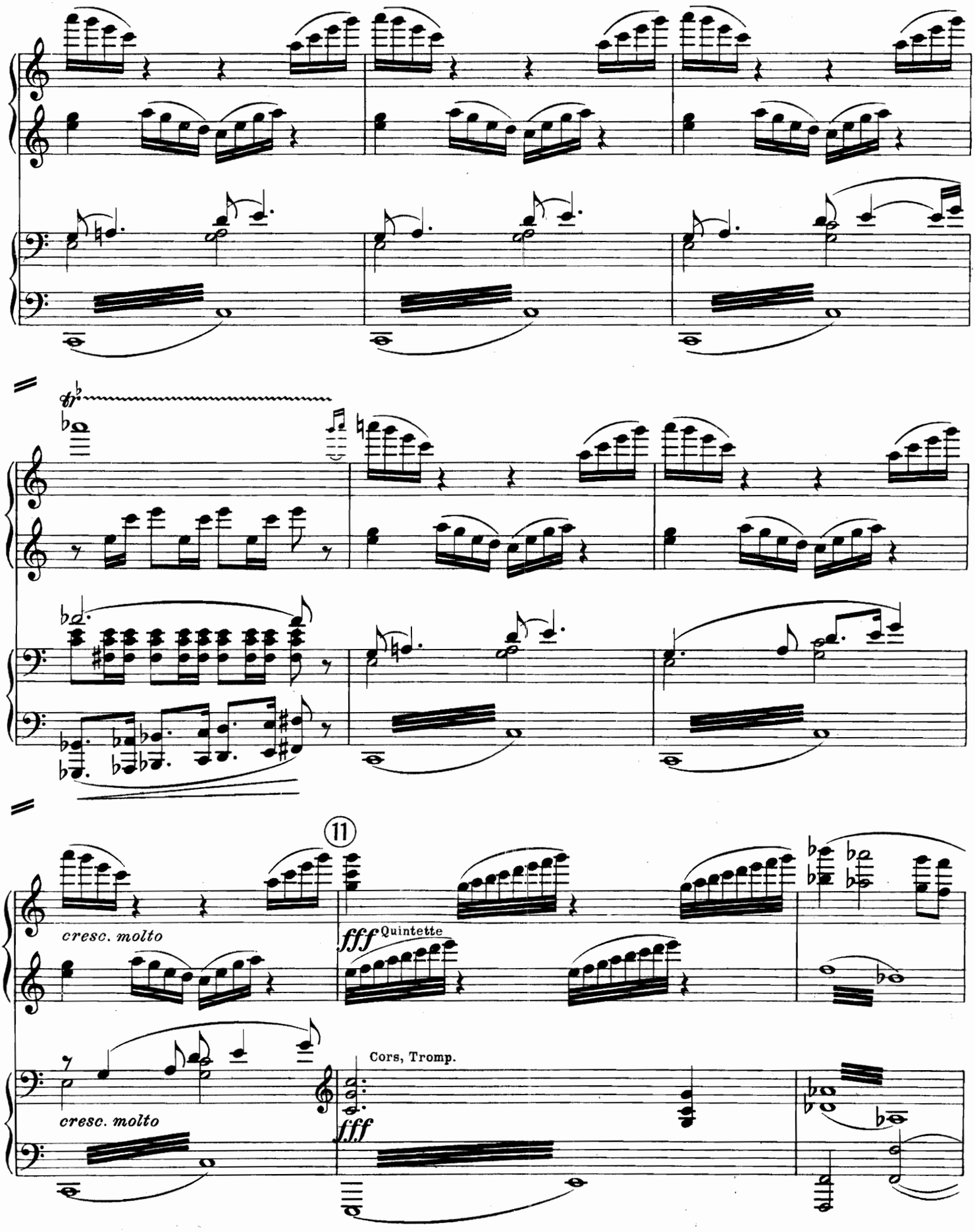
11
cresc. molto
fff Quintette
Cors, Tromp.
cresc. molto
fff

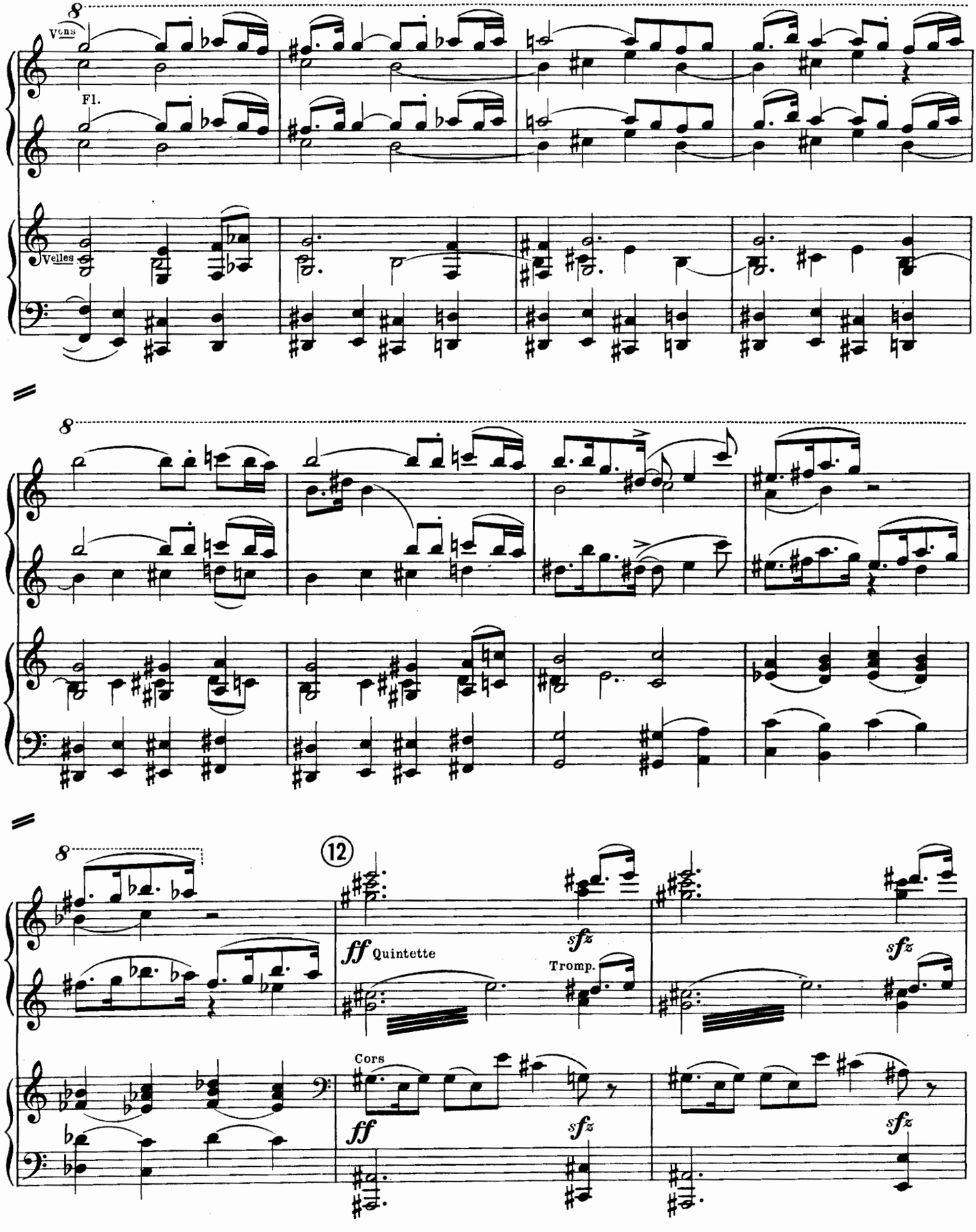
8
Vons
Fl.
Velles
8
8
12
ff Quintette
Tromp.
Cors
ff
sfz

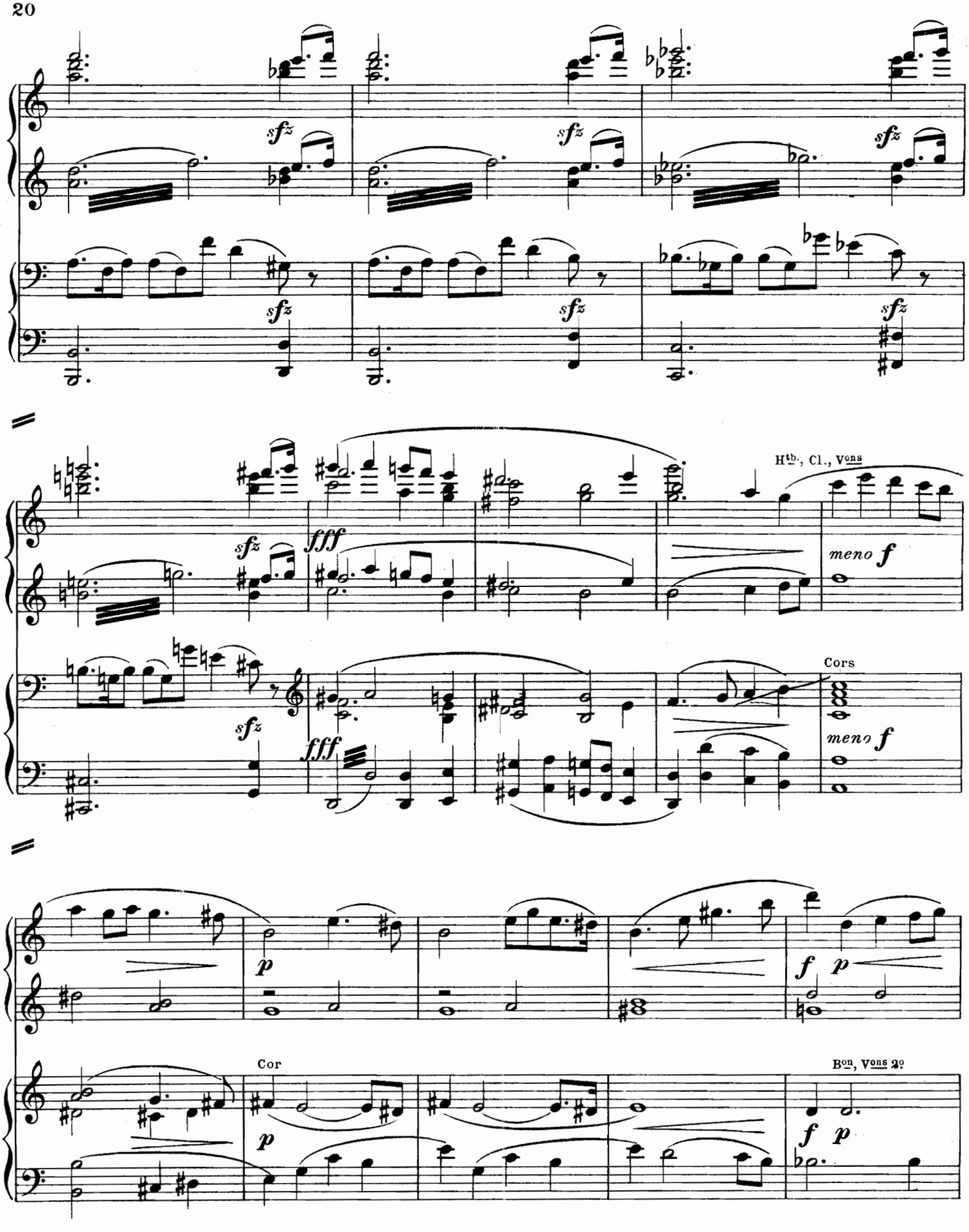
sfz
fff
Htb., Cl., Vons
meno f
Cors
p
f p
Cor
Bon, Vons 2o

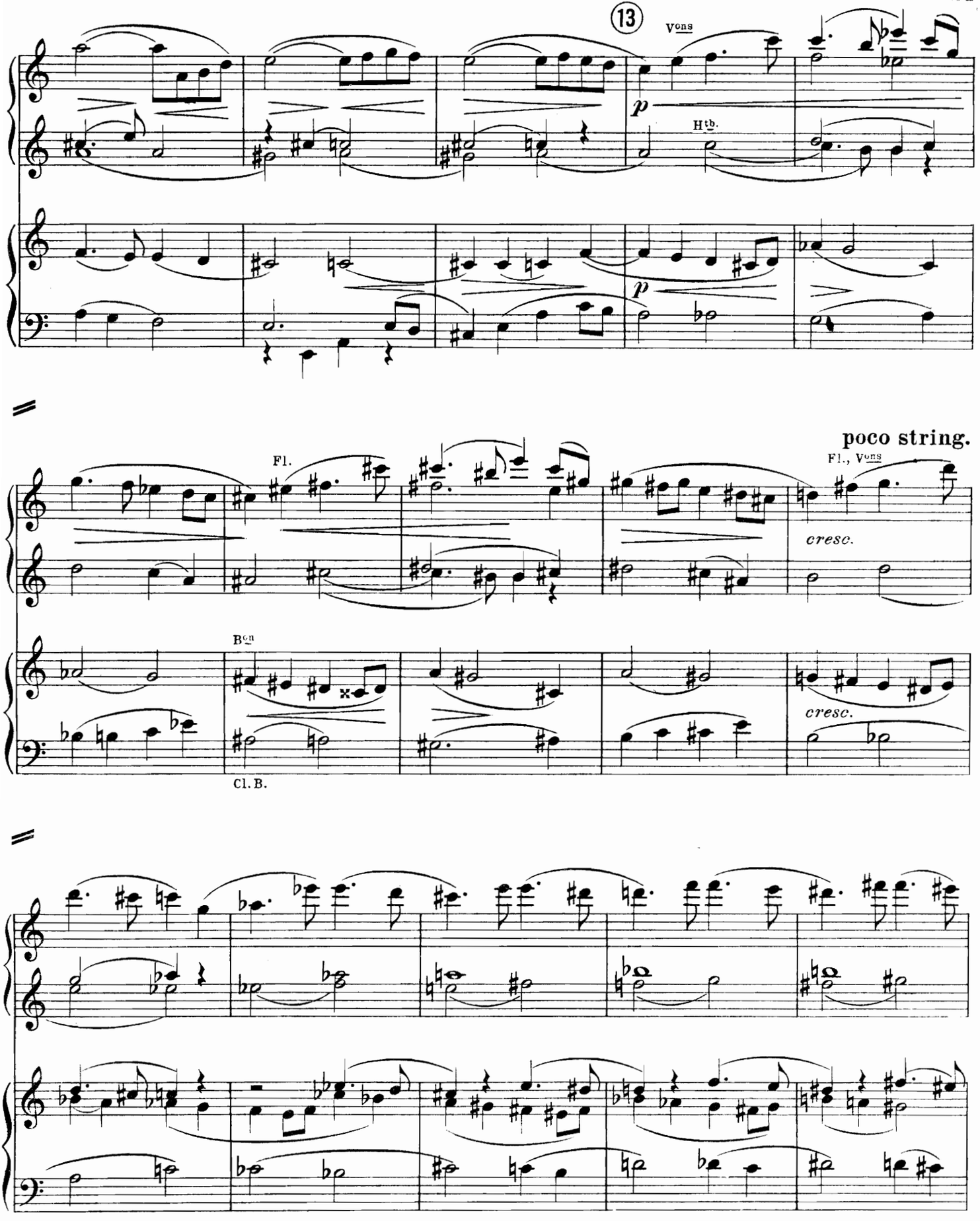
13
Vons
p
Htb.
p
poco string.
Fl.
Fl., Vons
cresc.
Bcn
cresc.
Cl. B.

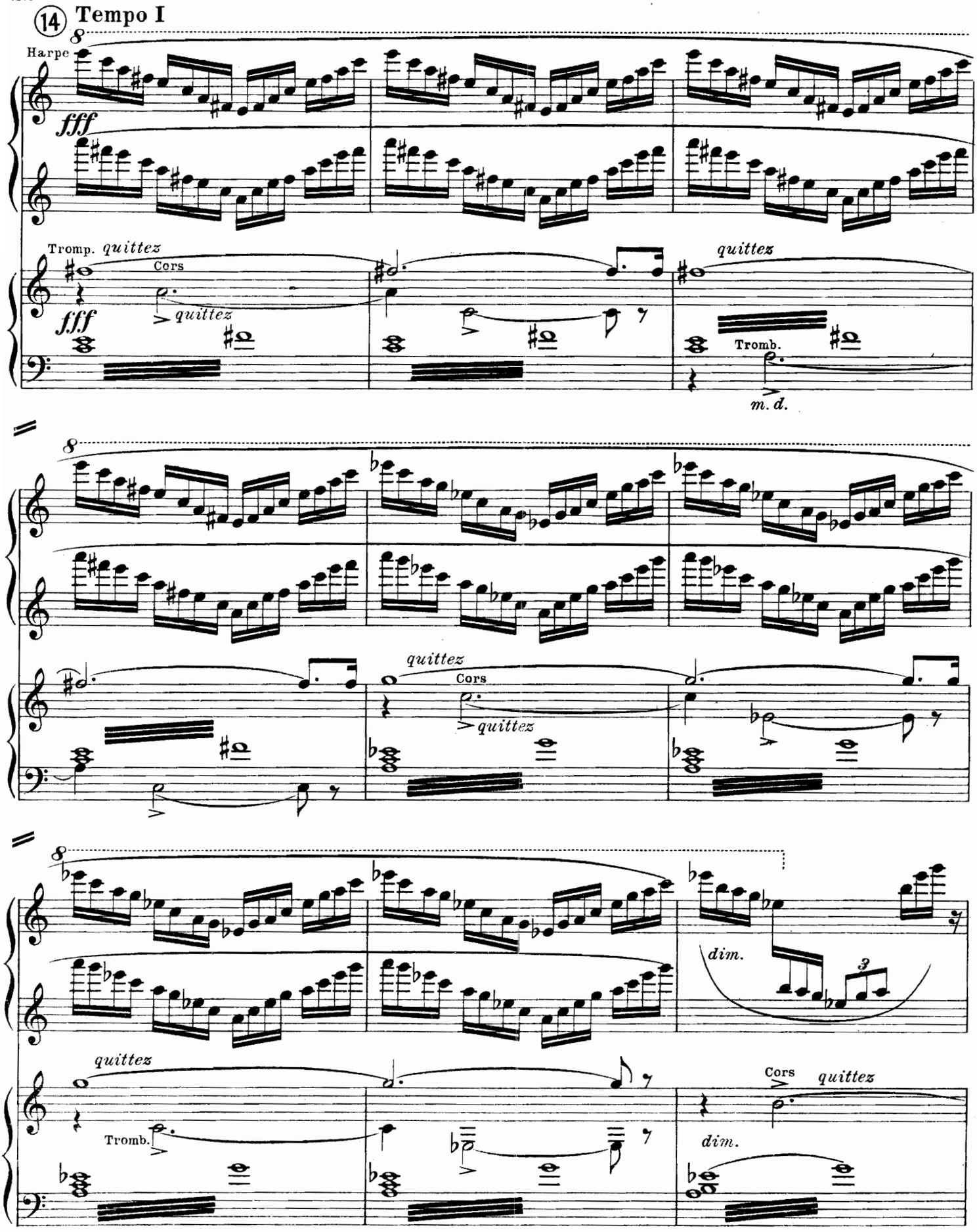
14 Tempo I
Harpe
fff
Tromp.
quittez
Cors
quittez
fff
quittez
Tromb.
m. d.
quittez
Cors
quittez
dim.
3
quittez
Tromb.
Cors
quittez
dim.

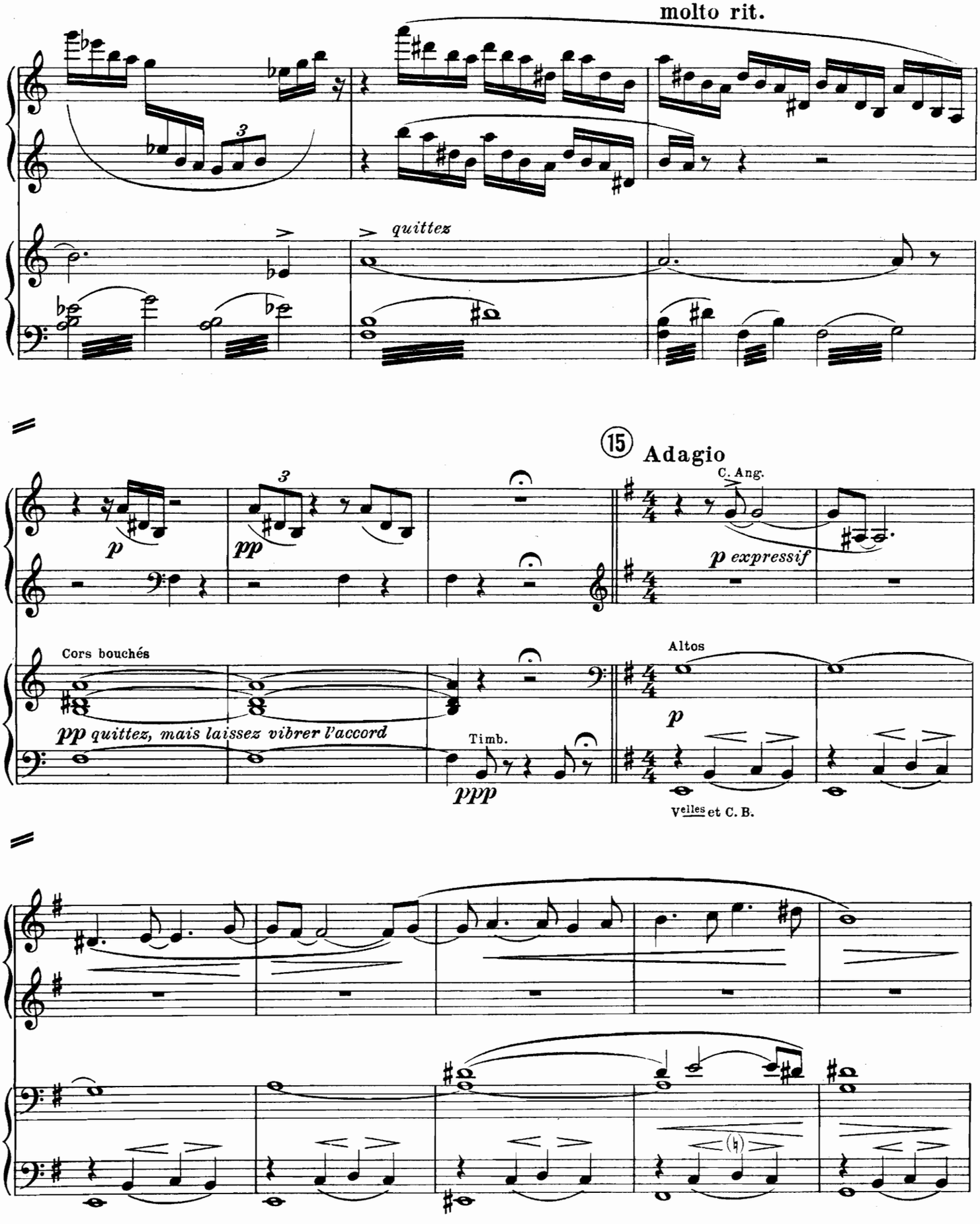
molto rit.
quittez
15 Adagio
C. Ang.
p expressif
Cors bouchés
pp quittez, mais laissez vibrer l'accord
Timb.
ppp
Altos
p
Violes et C. B.

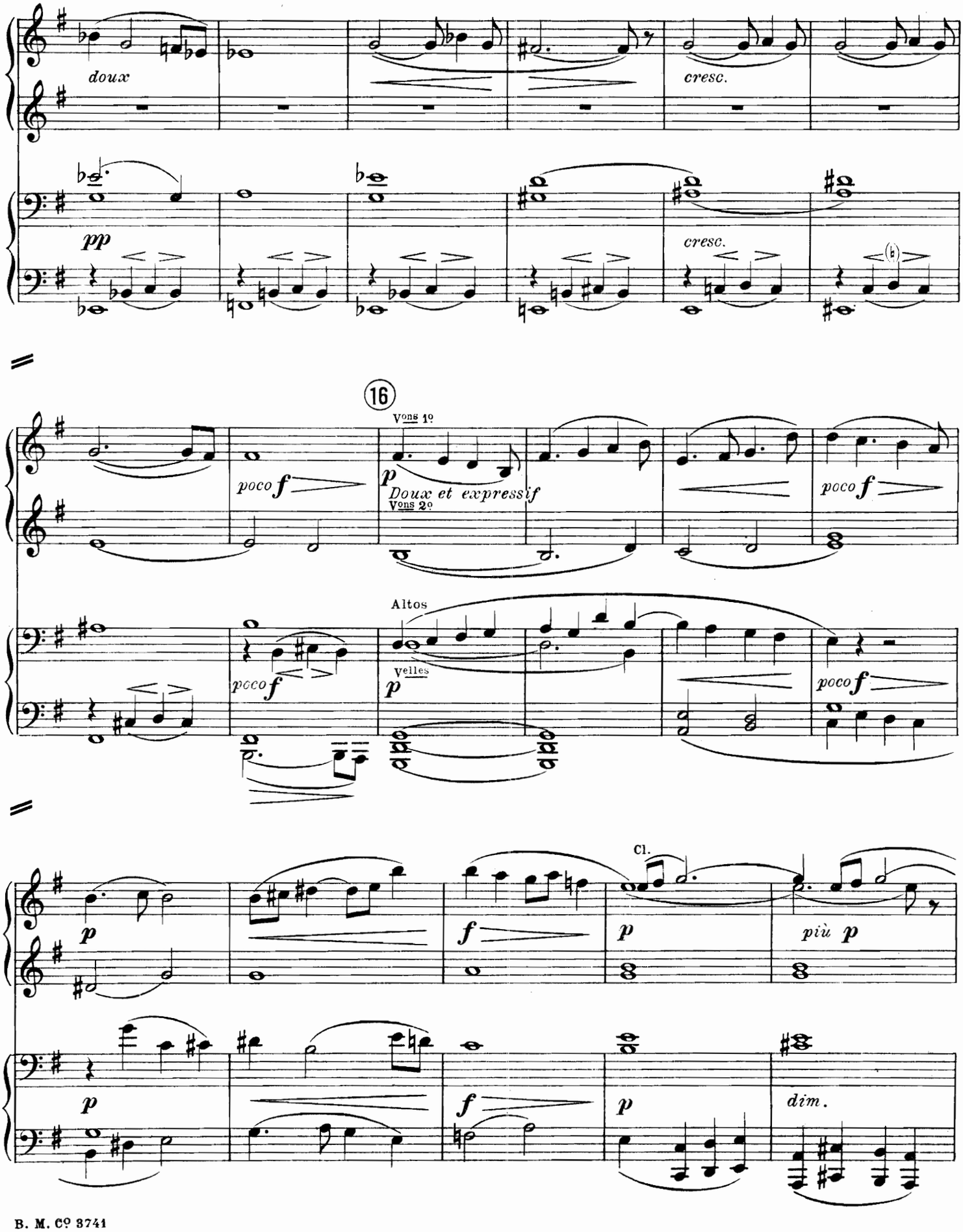
doux
cresc.
pp
cresc.
16
Vons 1o
poco f
p
Doux et expressif
Vons 2o
poco f
Altos
Velles
poco f
p
poco f
Cl.
p
f
p
più p
p
f
p
dim.

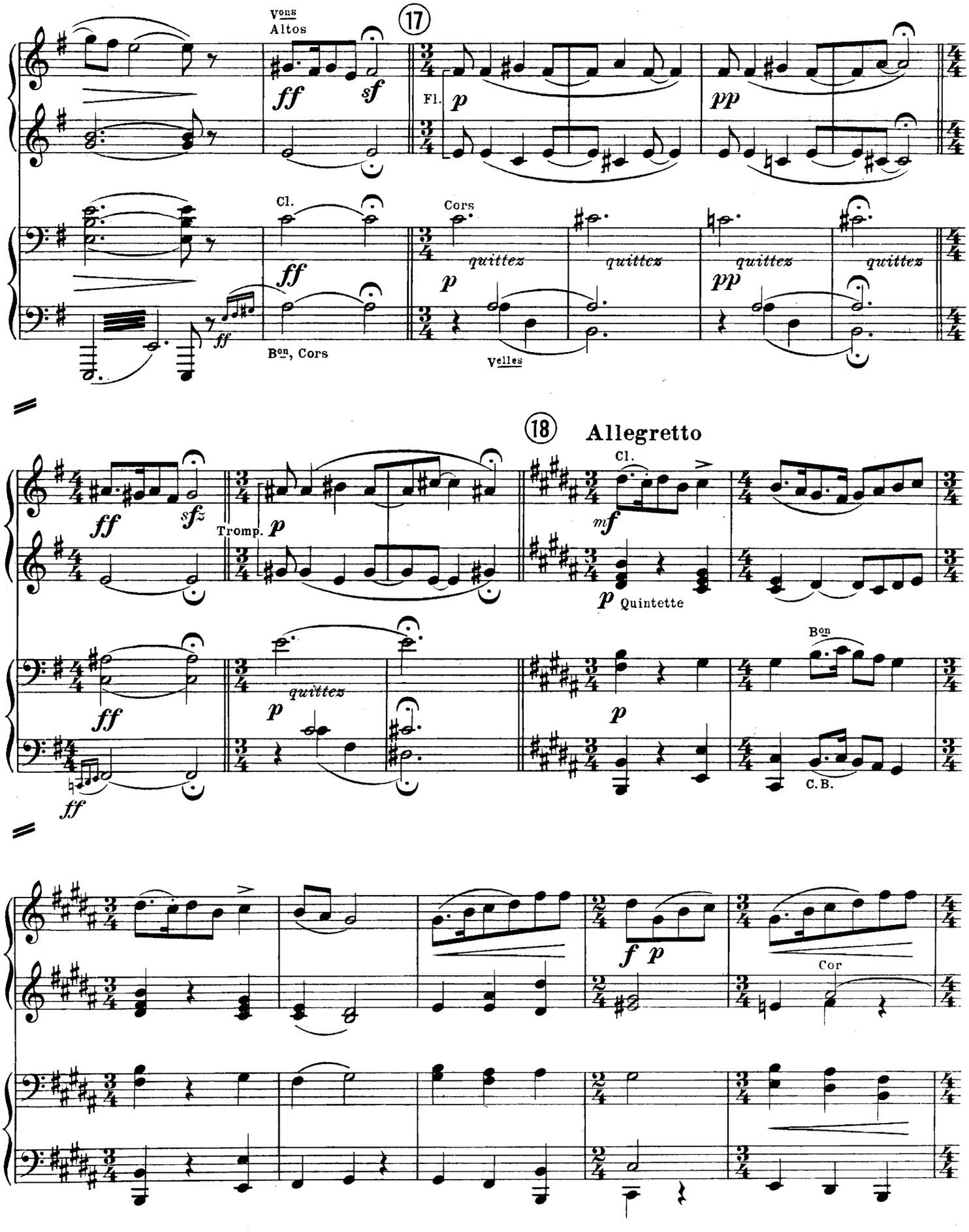
Vons
Altos
ff
sf
17
Fl.
p
pp
Cl.
ff
Cors
quittez
quittez
quittez
quittez
p
pp
ff
Bon, Cors
Velles
18
Allegretto
Cl.
ff
sfz
Tromp.
p
mf
p
Quintette
Bon
quittez
p
p
ff
C.B.
f
p
Cor

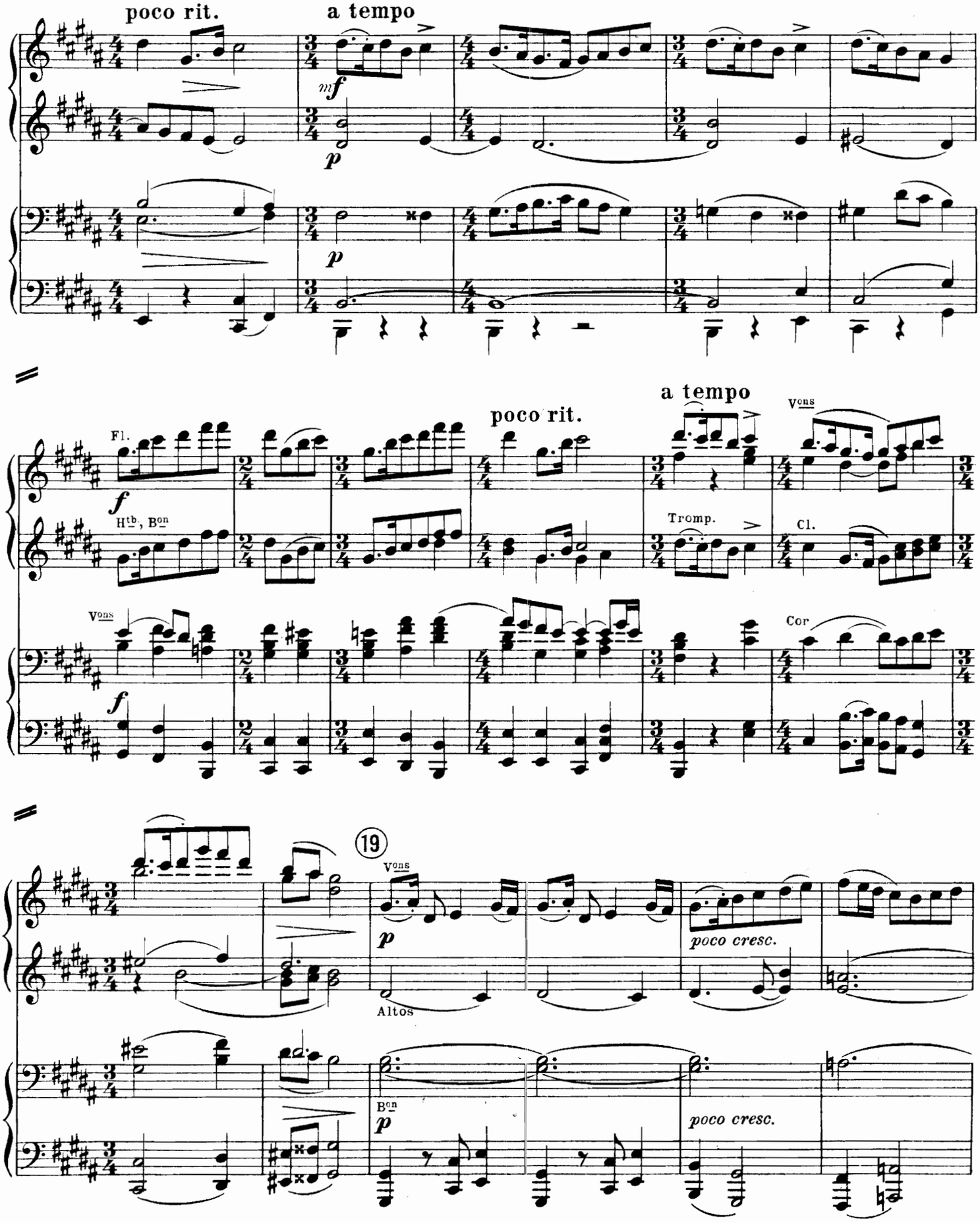
poco rit.
a tempo
mf
p
p
Fl.
f
Hᵗᵇ, Bᵒⁿ
poco rit.
a tempo
Vᵒⁿˢ
Tromp.
Cl.
Vᵒⁿˢ
f
Cor
19
Vᵒⁿˢ
p
poco cresc.
Altos
Bᵒⁿ
p
poco cresc.

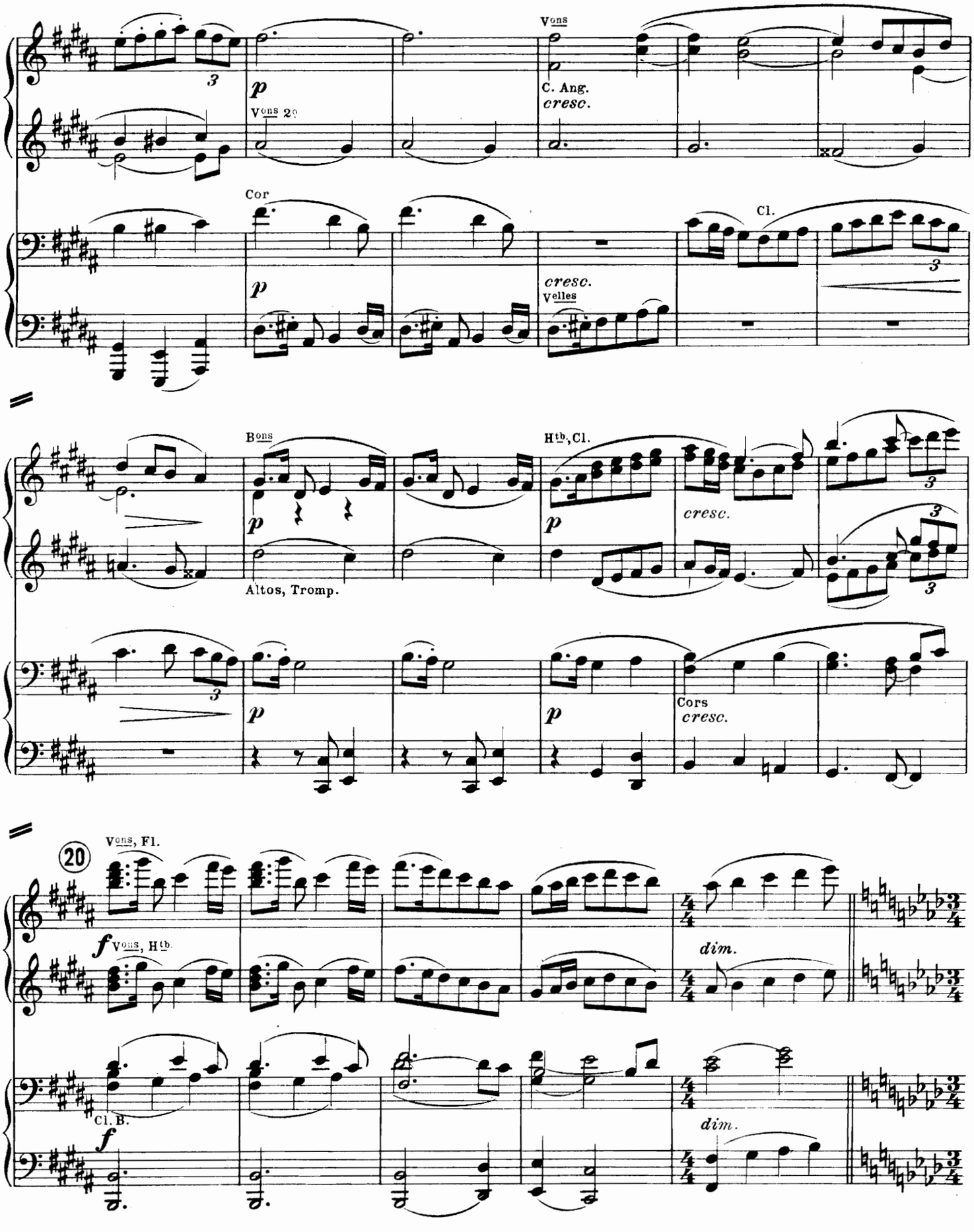
Vons
C. Ang.
cresc.
Vons 2o
Cor
Cl.
cresc.
Velles
Bons
Altos, Tromp.
Htb, Cl.
cresc.
Cors
cresc.
20
Vons, Fl.
f Vons, Htb.
dim.
Cl. B.
f
dim.

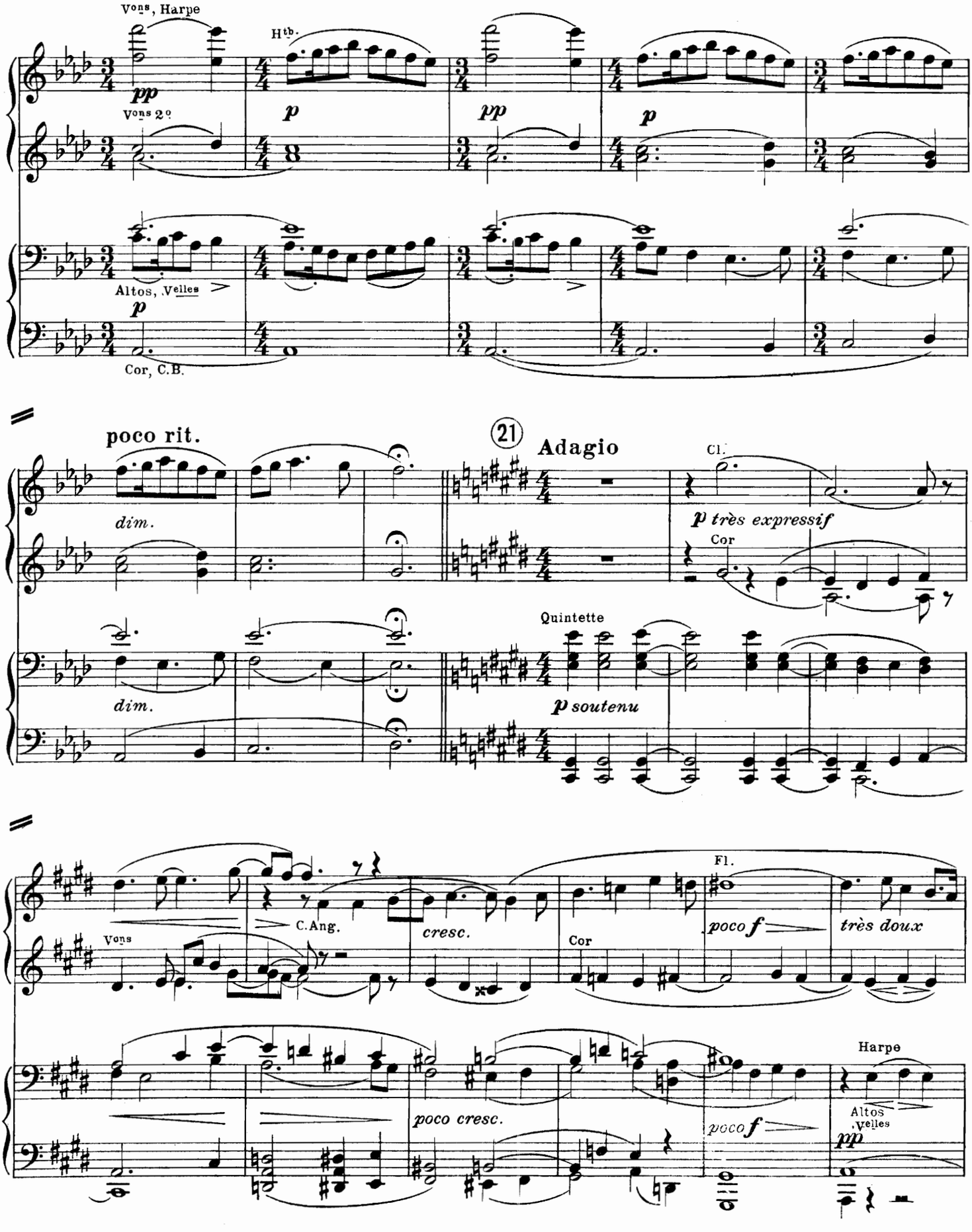
Vons, Harpe
pp
Htb.
p
pp
p
Vons 2o
Altos, Velles
p
Cor, C.B.
poco rit.
dim.
dim.
21
Adagio
Cl.
p très expressif
Cor
Quintette
p soutenu
Vons
C.Ang.
cresc.
Cor
Fl.
poco f
très doux
poco cresc.
poco f
Harpe
Altos
Velles
pp

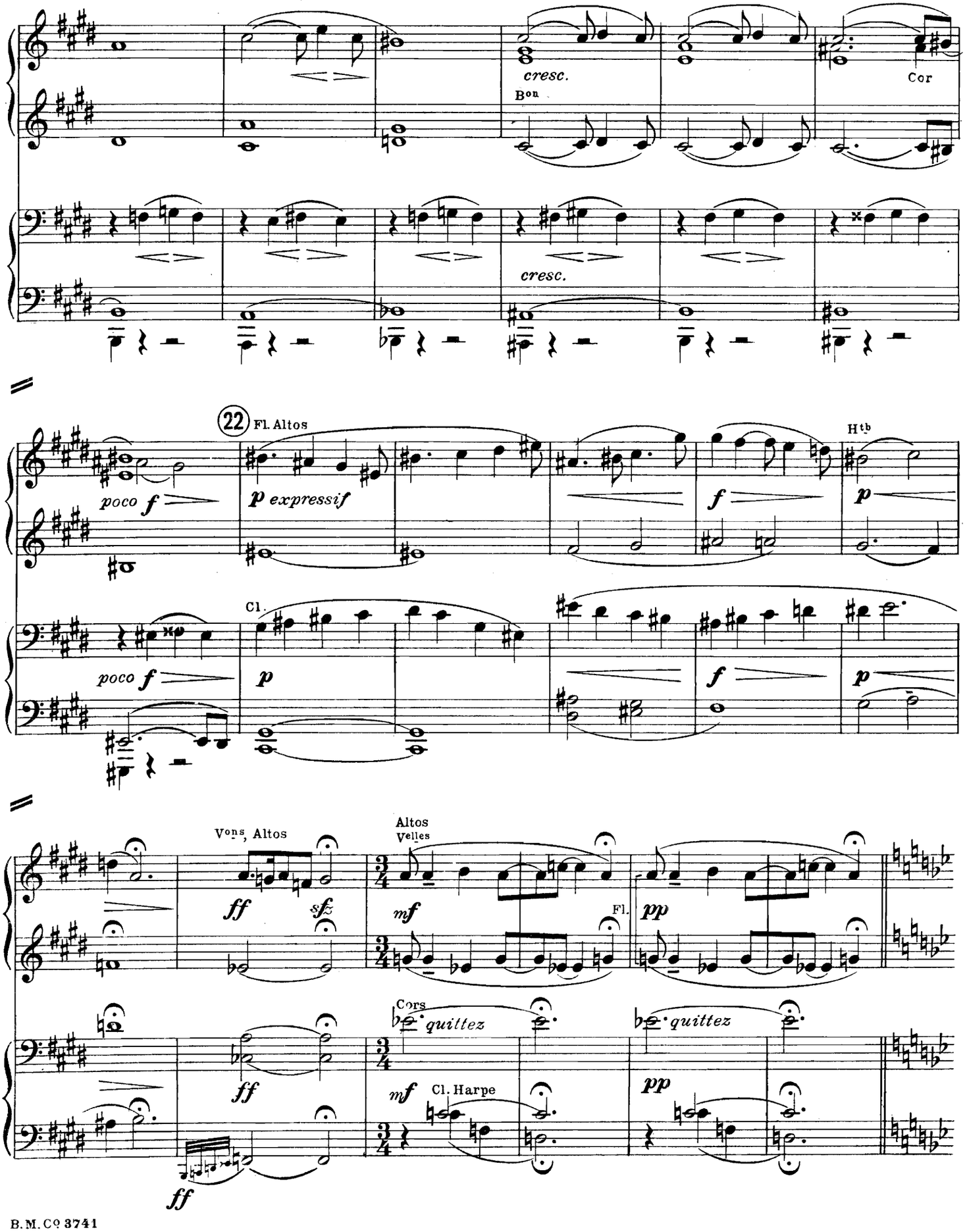
cresc.
Bon
Cor
cresc.
22
Fl. Altos
poco f
p expressif
f
p
Htb
Cl.
poco f
p
f
p
Vons, Altos
Altos
Velles
ff
sf
mf
Fl.
pp
Cors
quittez
quittez
ff
mf
Cl. Harpe
pp
ff

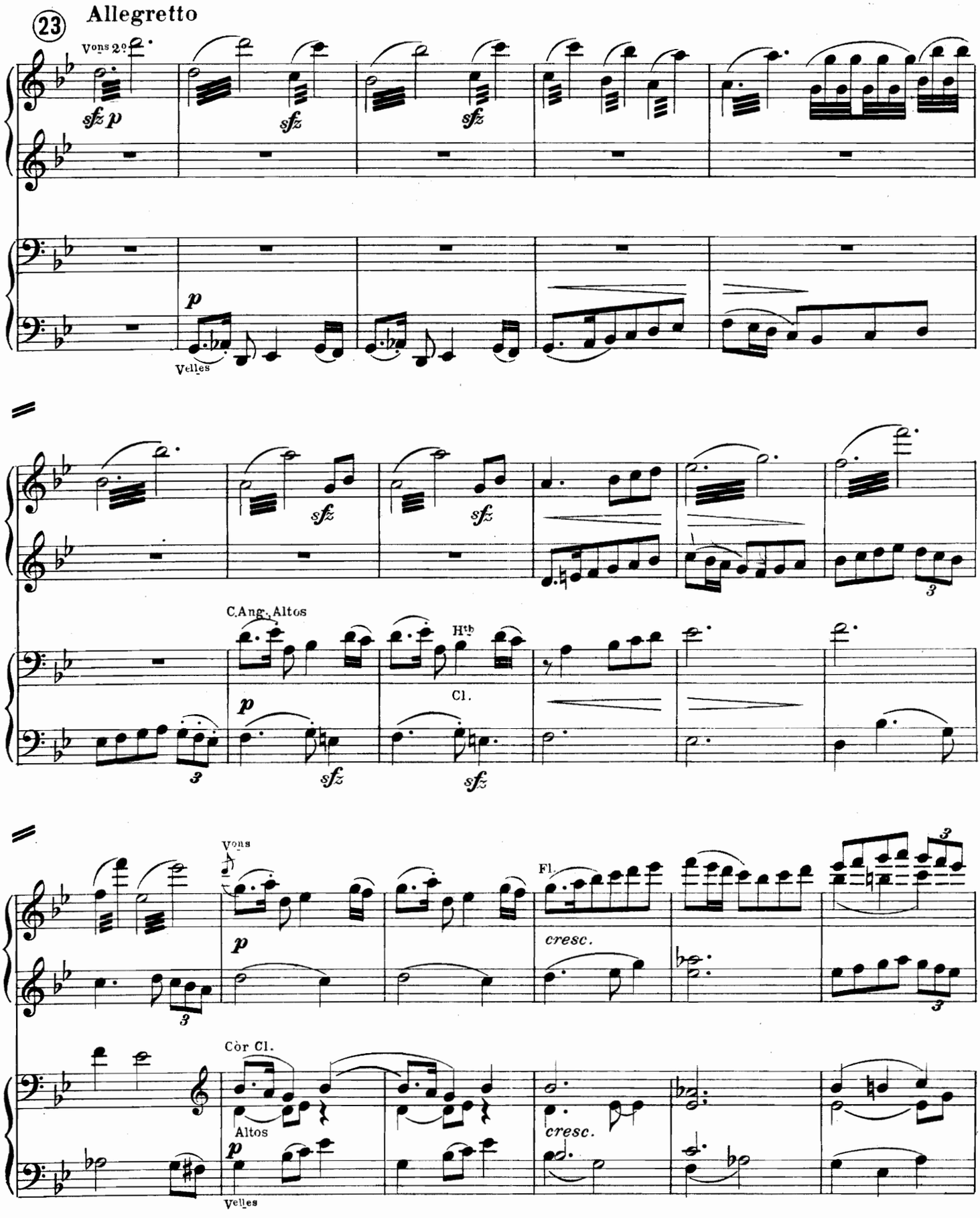
23
Allegretto
Vons 2os
sfz p
sfz
sfz
p
Velles
C.Ang. Altos
Hth
Cl.
p
sfz
sfz
3
Vons
p
Fl.
cresc.
3
Còr Cl.
Altos
p
cresc.
Velles

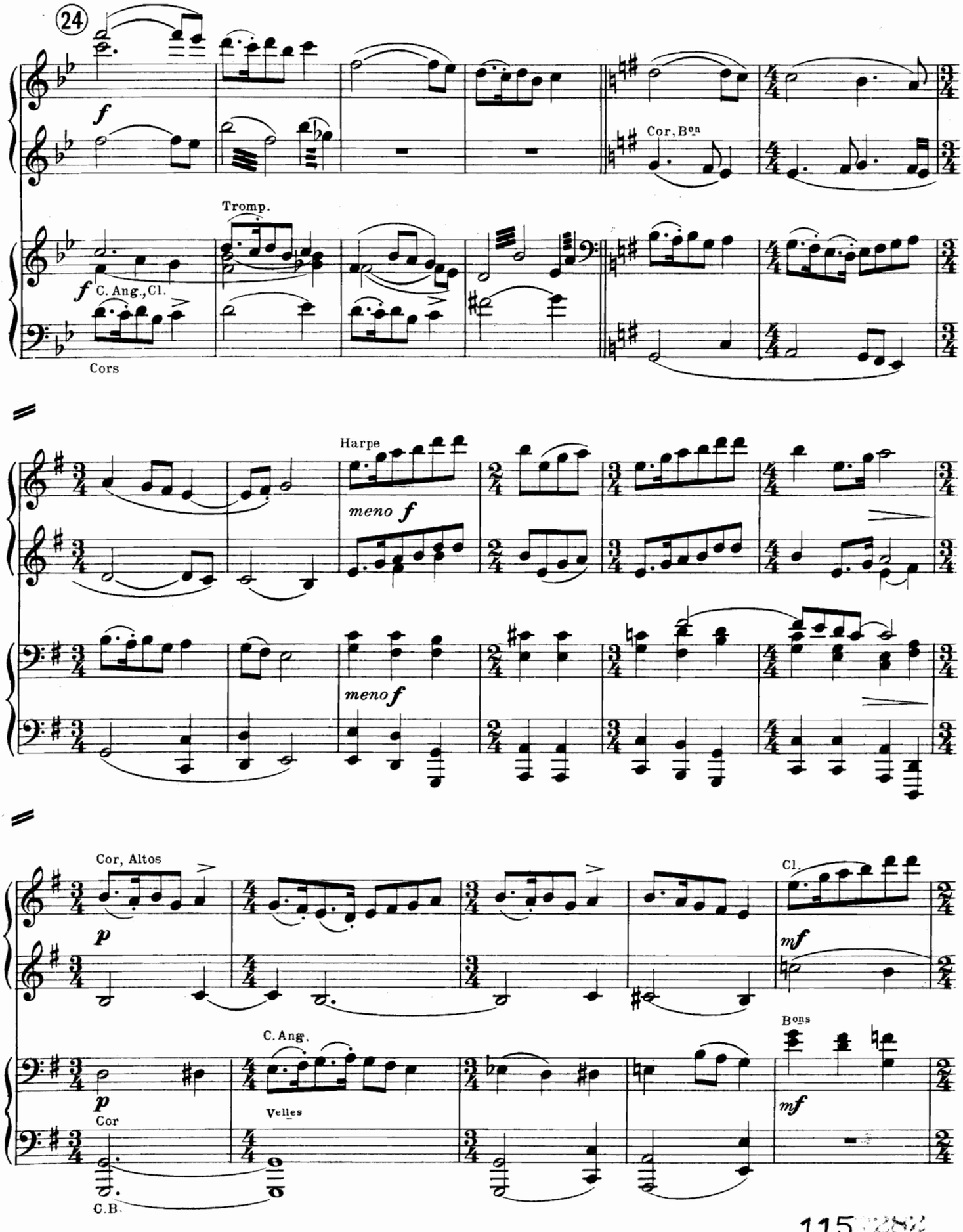
24
f
Cor, Bon
Tromp.
f C. Ang., Cl.
Cors
Harpe
meno f
meno f
Cor, Altos
p
Cl.
mf
C. Ang.
Bons
p
Cor
Velles
mf
C.B.

115

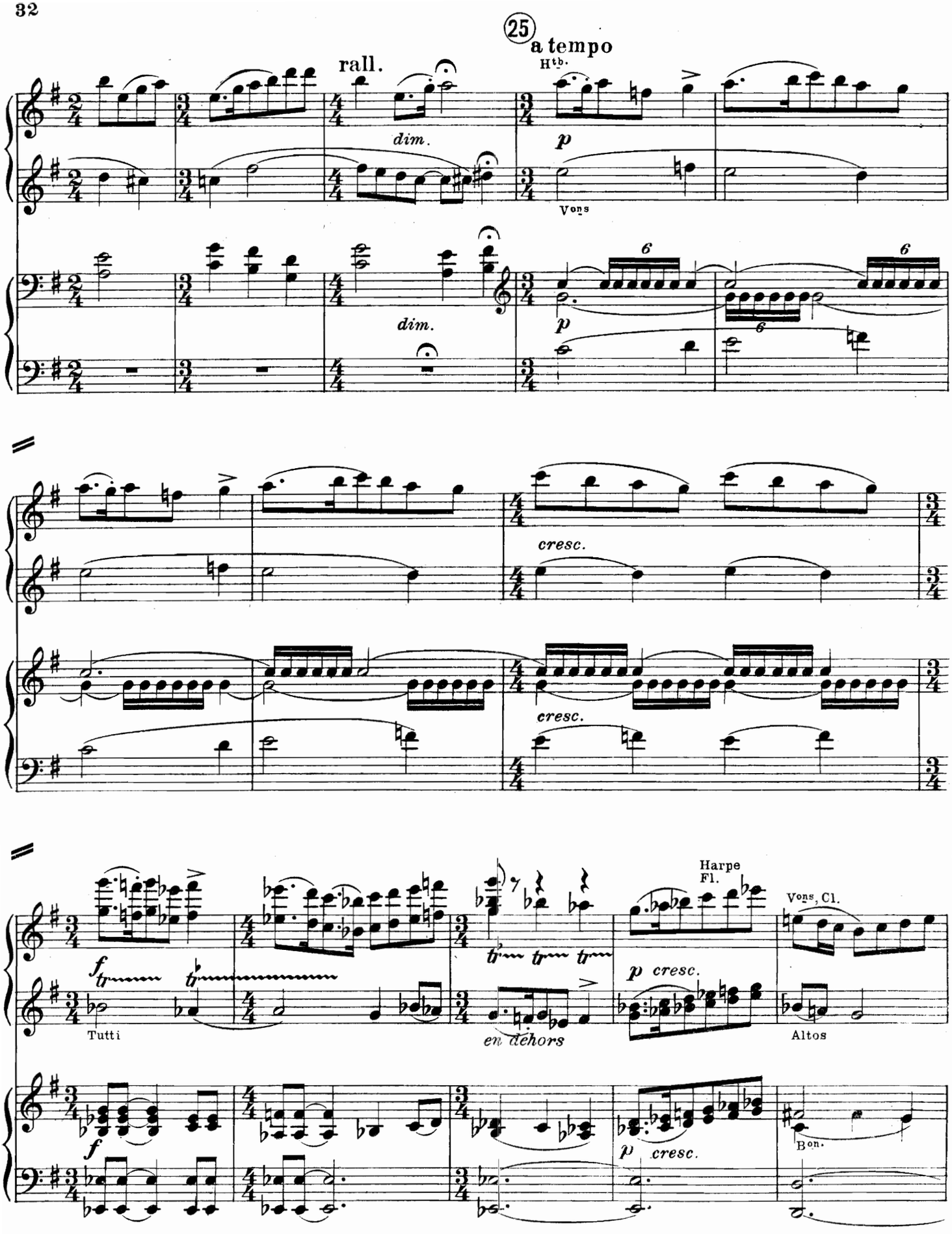
rall.
25
a tempo
Htb.
dim.
p
Vons
dim.
6
6
6
p
cresc.
cresc.
Harpe
Fl.
Vons, Cl.
f
tr
tr
tr
tr
Tutti
en dehors
p cresc.
Altos
f
p cresc.
Bon.

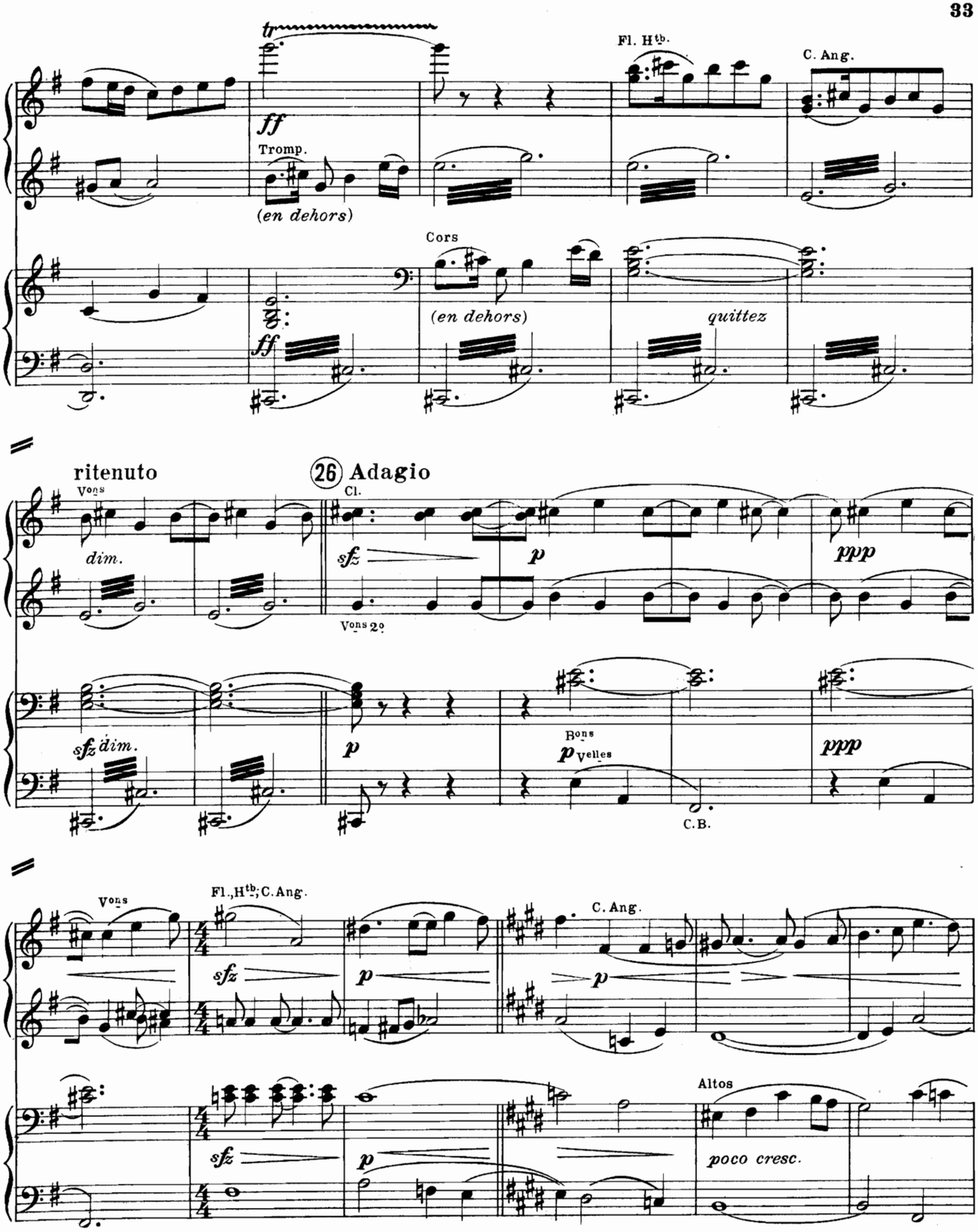
tr
ff
Tromp.
(en dehors)
Fl. Htb.
C. Ang.
Cors
(en dehors)
quittez
ritenuto
Vons
dim.
26 Adagio
Cl.
sfz
p
ppp
Vons 2o
sfz dim.
p
Bons
p velles
ppp
C.B.
Vons
Fl., Htb.; C. Ang.
sfz
p
C. Ang.
p
sfz
p
Altos
poco cresc.

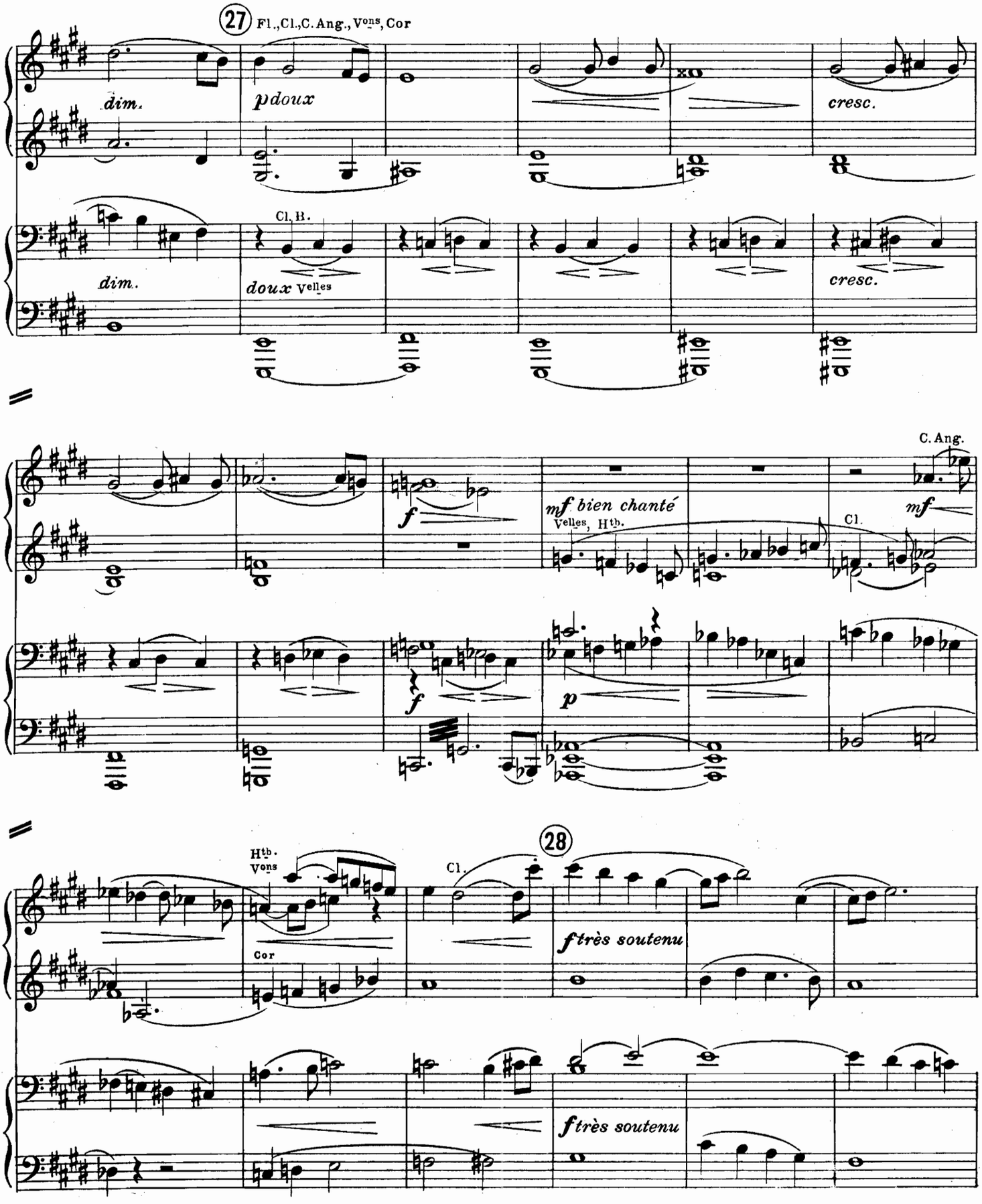
27
Fl.,Cl.,C.Ang.,Vons,Cor
dim.
p doux
cresc.
Cl, B.
dim.
doux Velles
cresc.
C.Ang.
f
mf bien chanté
Velles, Htb.
Cl.
mf
f
p
Htb.
Vons
Cor
28
Cl.
f très soutenu
f très soutenu

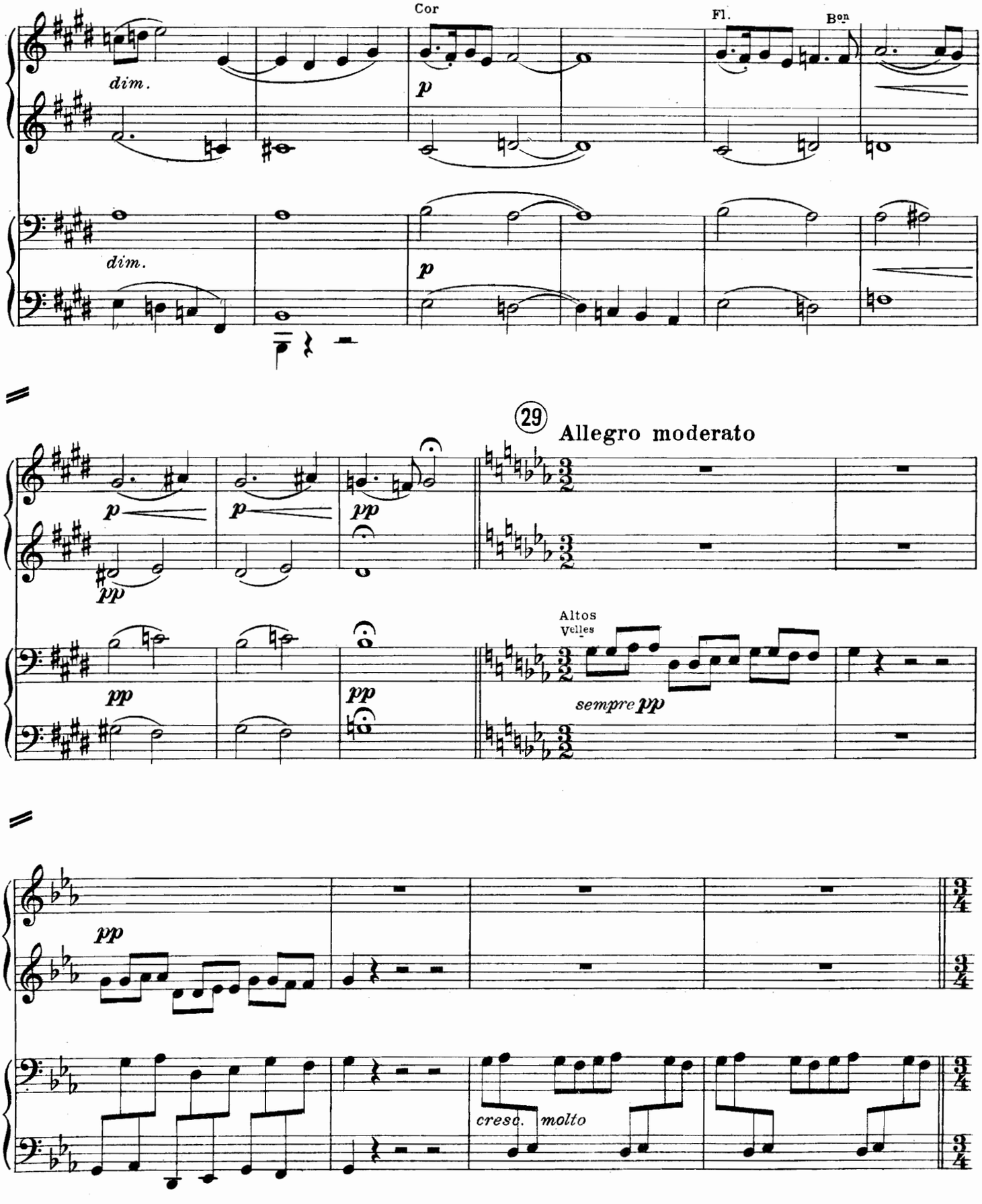
Cor
Fl.
Bon
dim.
p
dim.
p
29
Allegro moderato
p
p
pp
pp
pp
pp
Altos
Velles
sempre pp
pp
cresc. molto

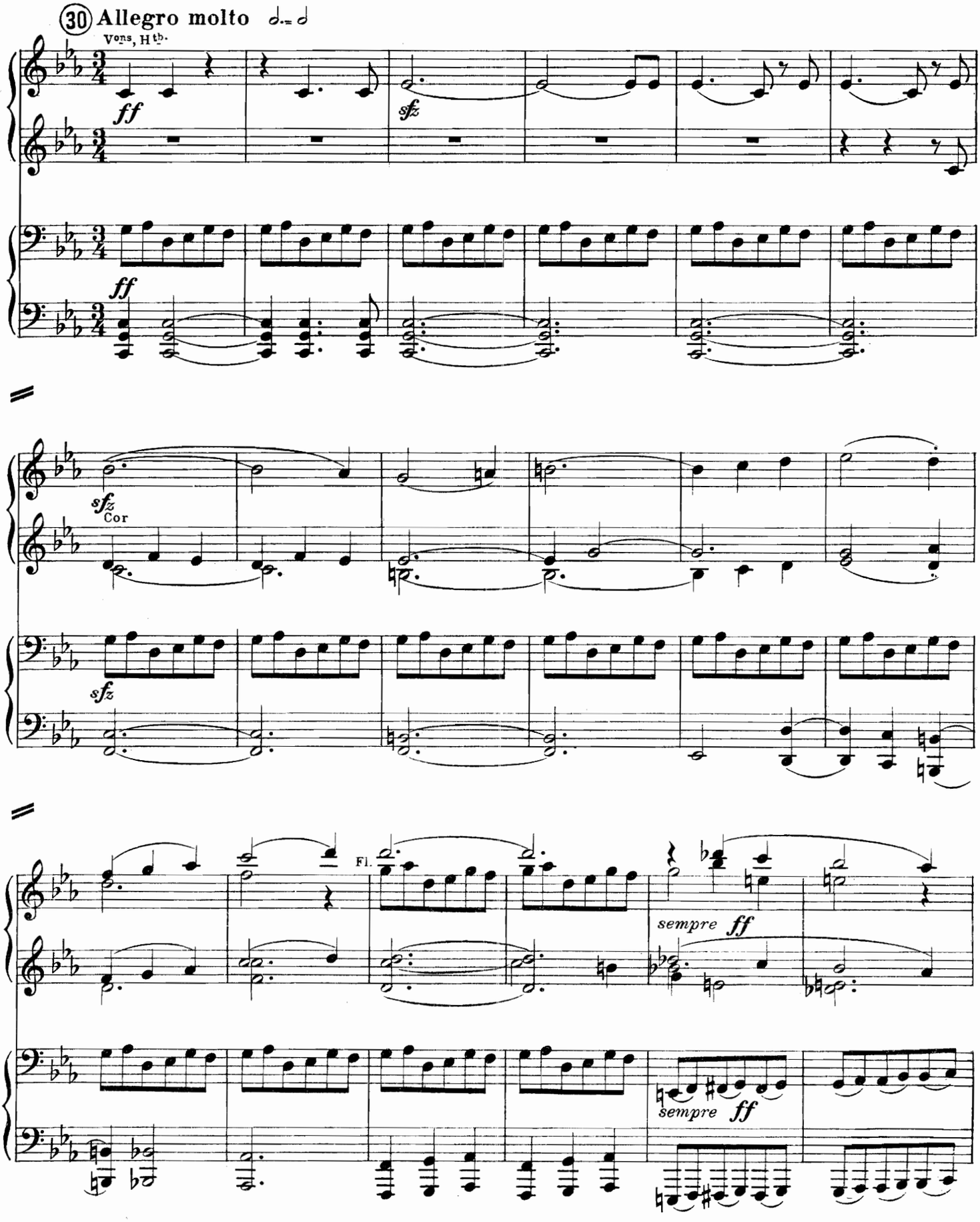
30 Allegro molto
Vons, Htb.
ff
sfz
ff
sfz
Cor
sfz
Fl.
sempre ff
sempre ff

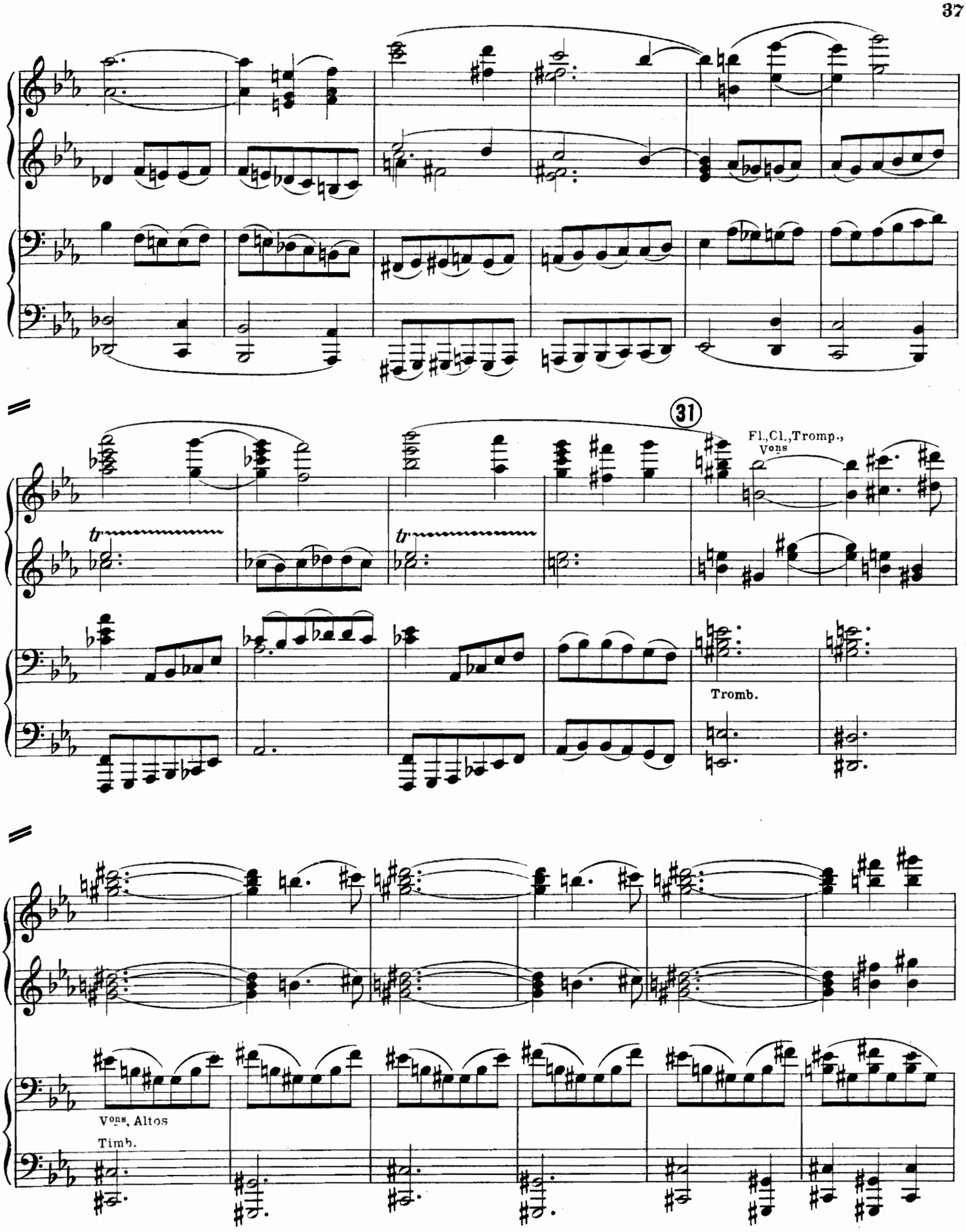
31
Fl.,Cl.,Tromp.,
Vons
Tromb.
Vons, Altos
Timb.

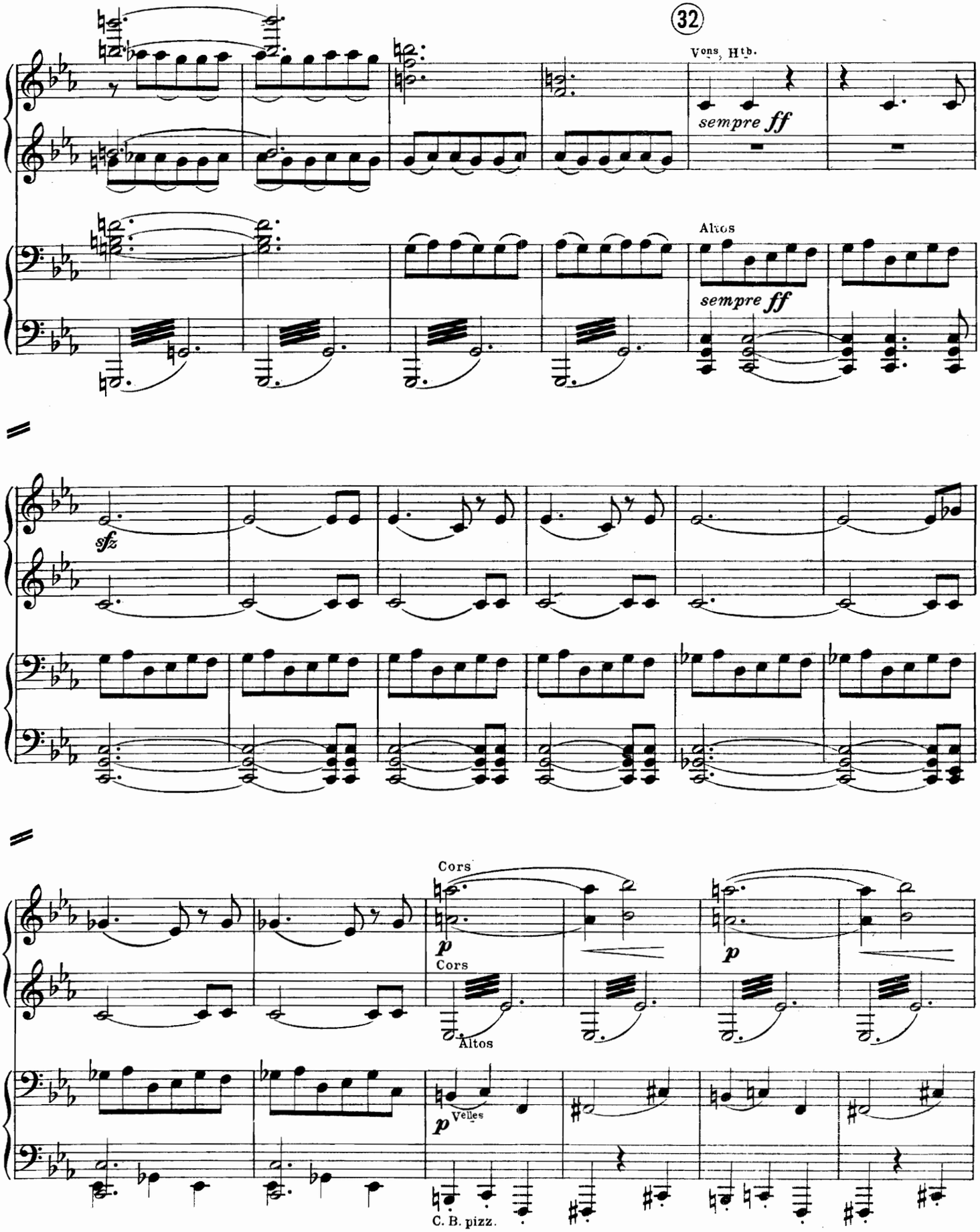
32
Vons, Htb.
sempre ff
Altos
sempre ff
sfz
Cors
p
Cors
Altos
p
Velles
p
C. B. pizz.

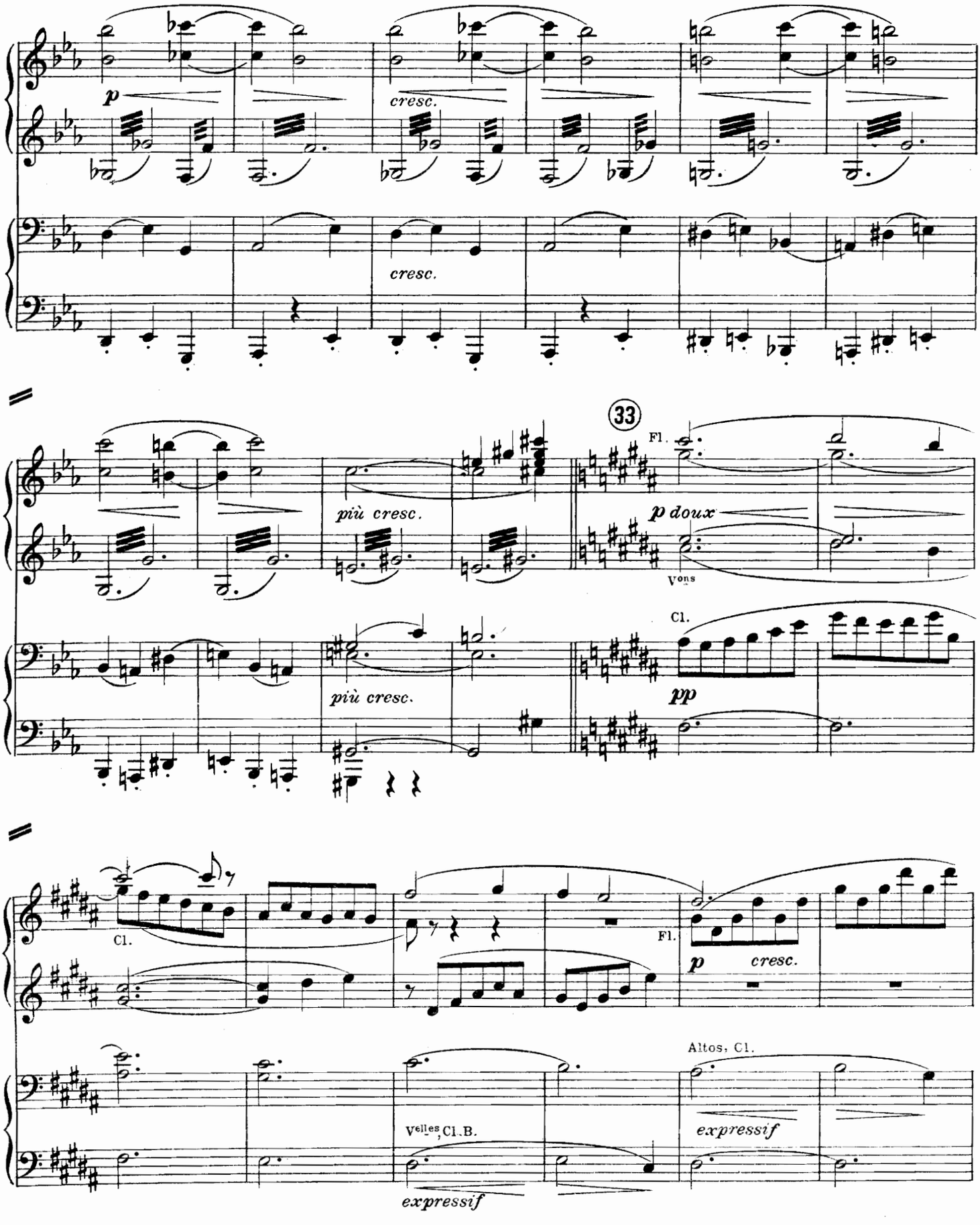
p
cresc.
cresc.
più cresc.
più cresc.
33
Fl.
p doux
Vons
Cl.
pp
Cl.
Fl.
p
cresc.
Altos, Cl.
Velles, Cl.B.
expressif
expressif

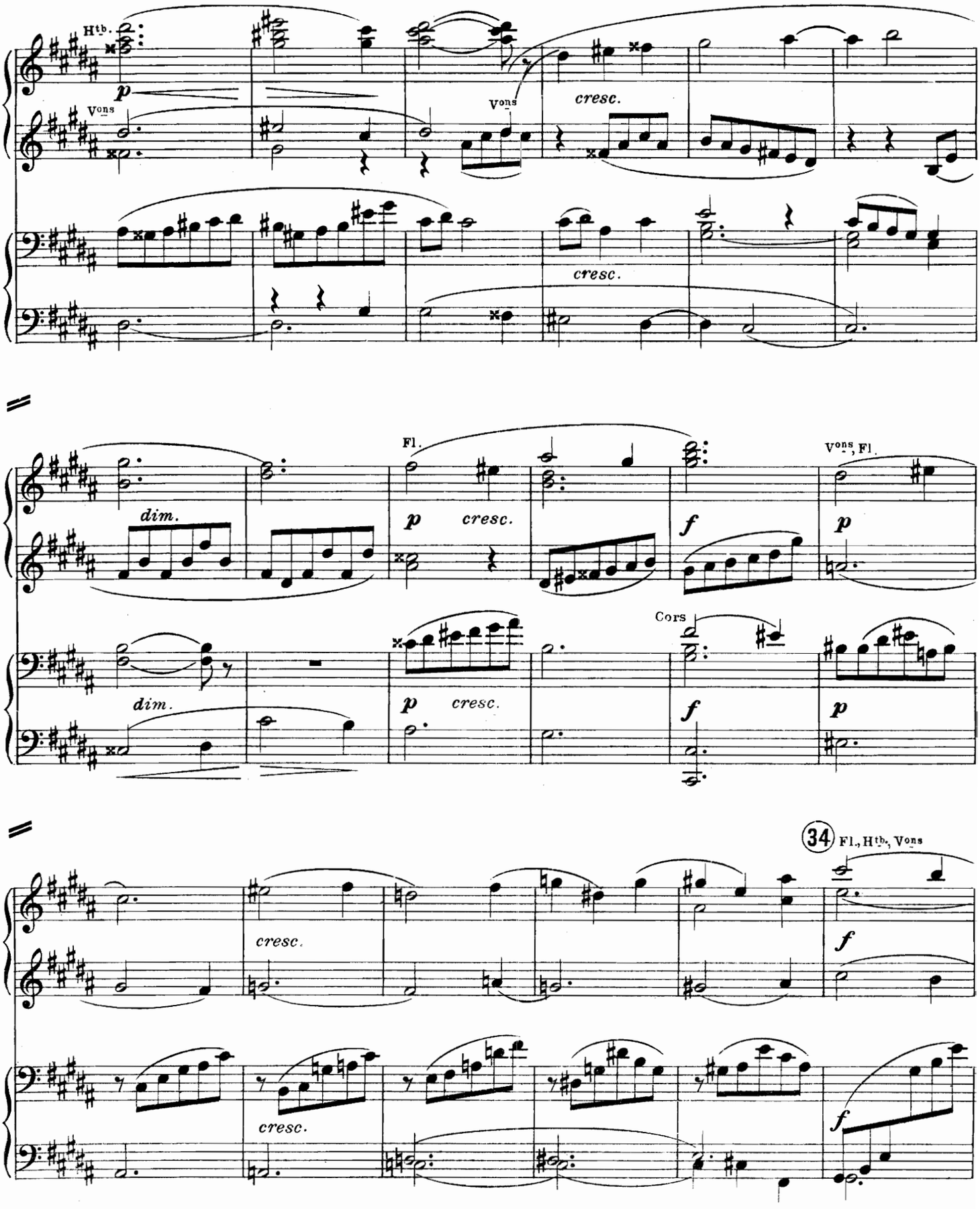
Htb.
p
Vons
Vons
cresc.
cresc.
dim.
dim.
Fl.
p
cresc.
p
cresc.
f
f
Vons, Fl.
p
Cors
p
34 Fl., Htb., Vons
cresc.
cresc.
f
f

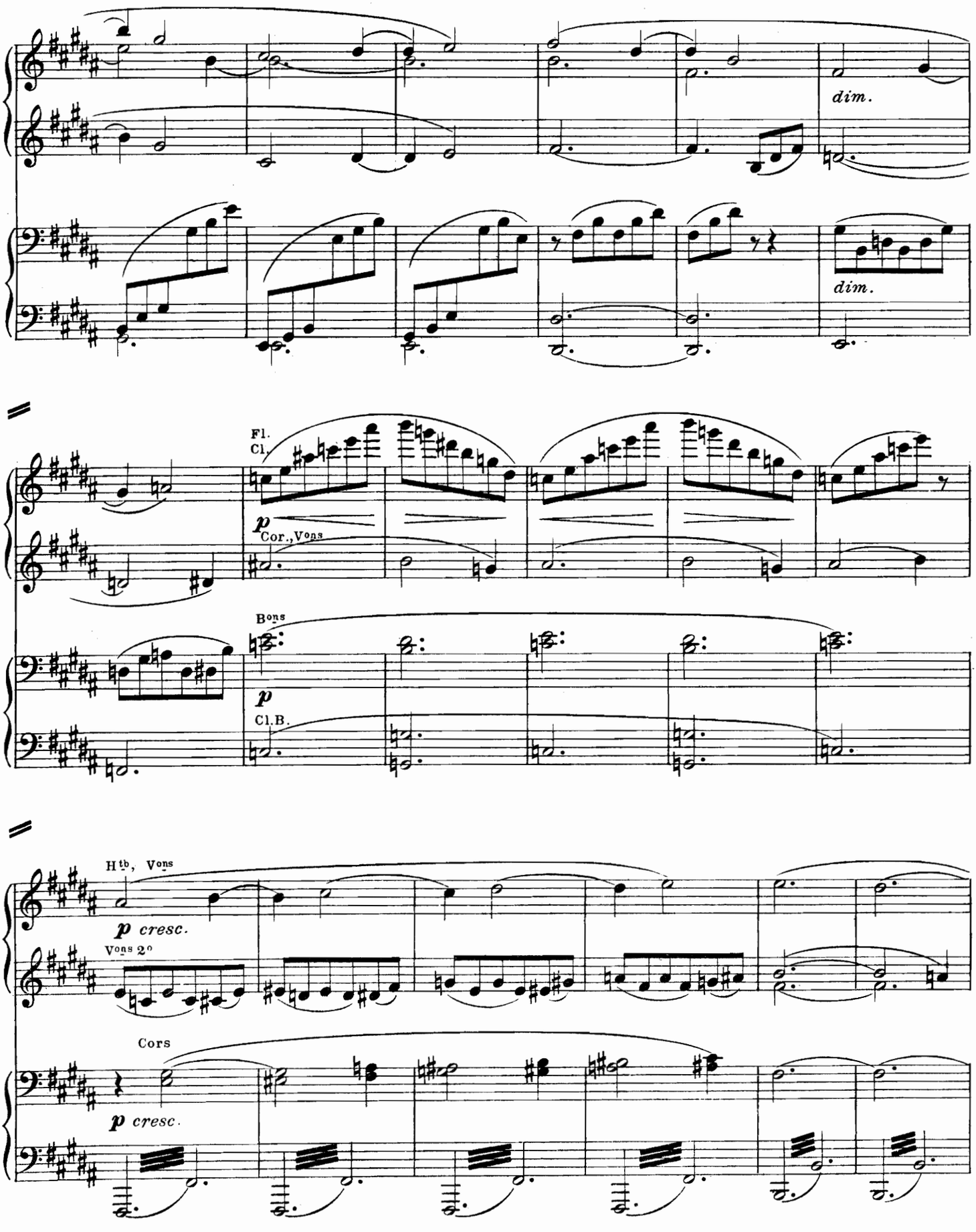
dim.
dim.
Fl.
Cl.
p
Cor., Vons
Bons
p
Cl.B.
Htb, Vons
p cresc.
Vons 2o
Cors
p cresc.

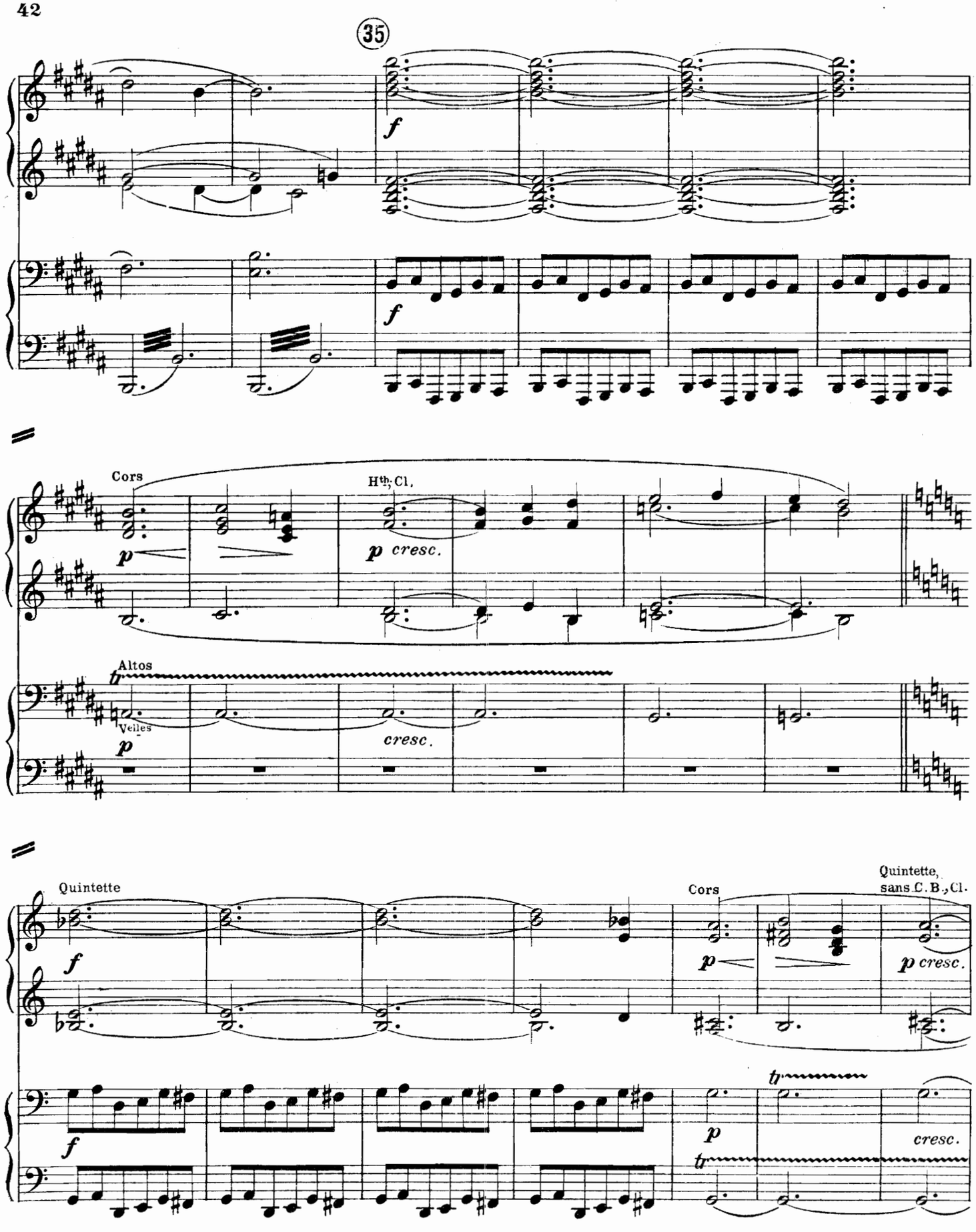
35
f
f
Cors
Hth, Cl.
p
p cresc.
Altos
Veiles
p
cresc.
Quintette
f
f
Cors
p
Quintette,
sans C. B., Cl.
p cresc.
p
cresc.

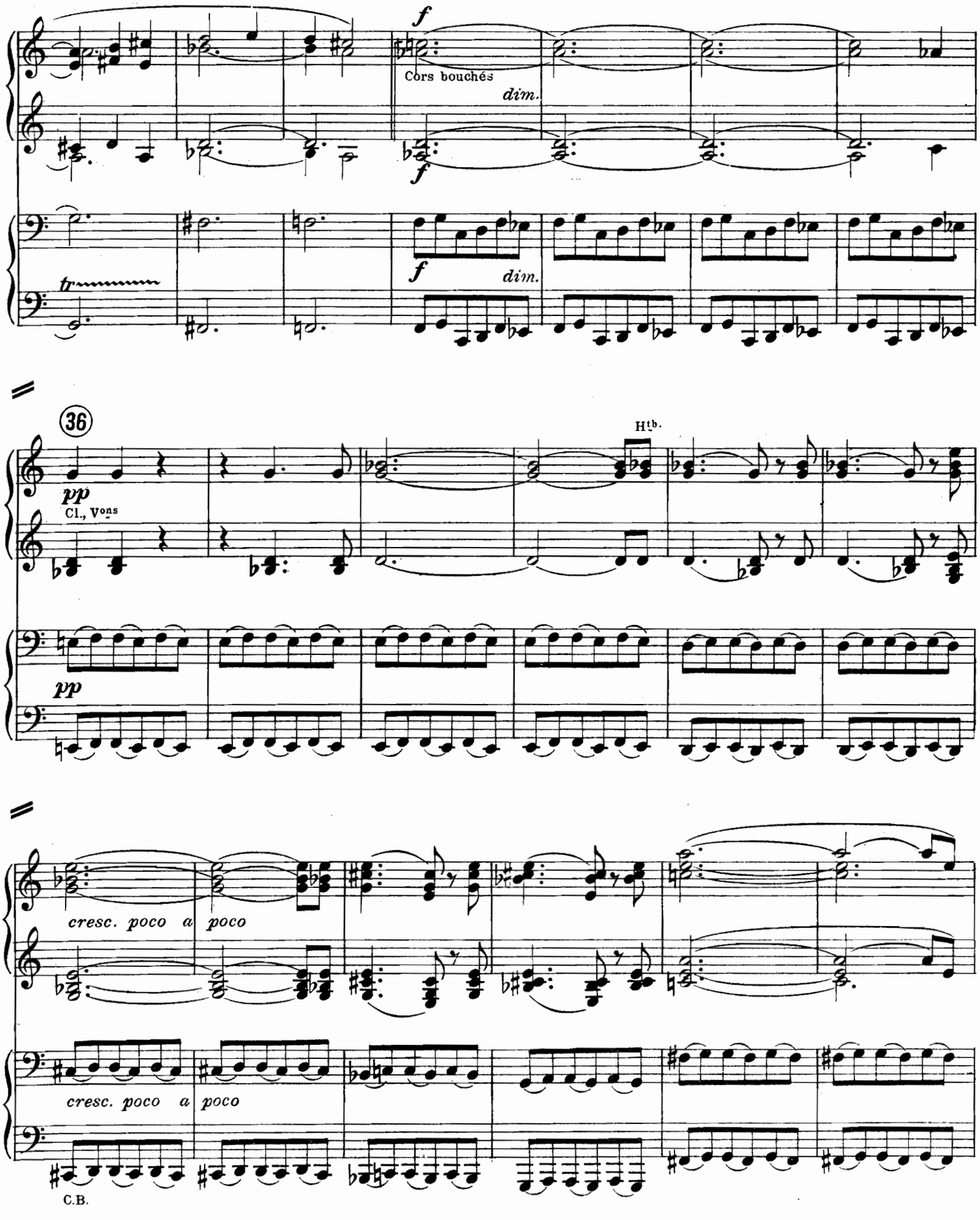
f
Cors bouchés
dim.
f
tr
f
dim.
36
Htb.
pp
Cl., Vons
pp
cresc. poco a poco
cresc. poco a poco
C.B.

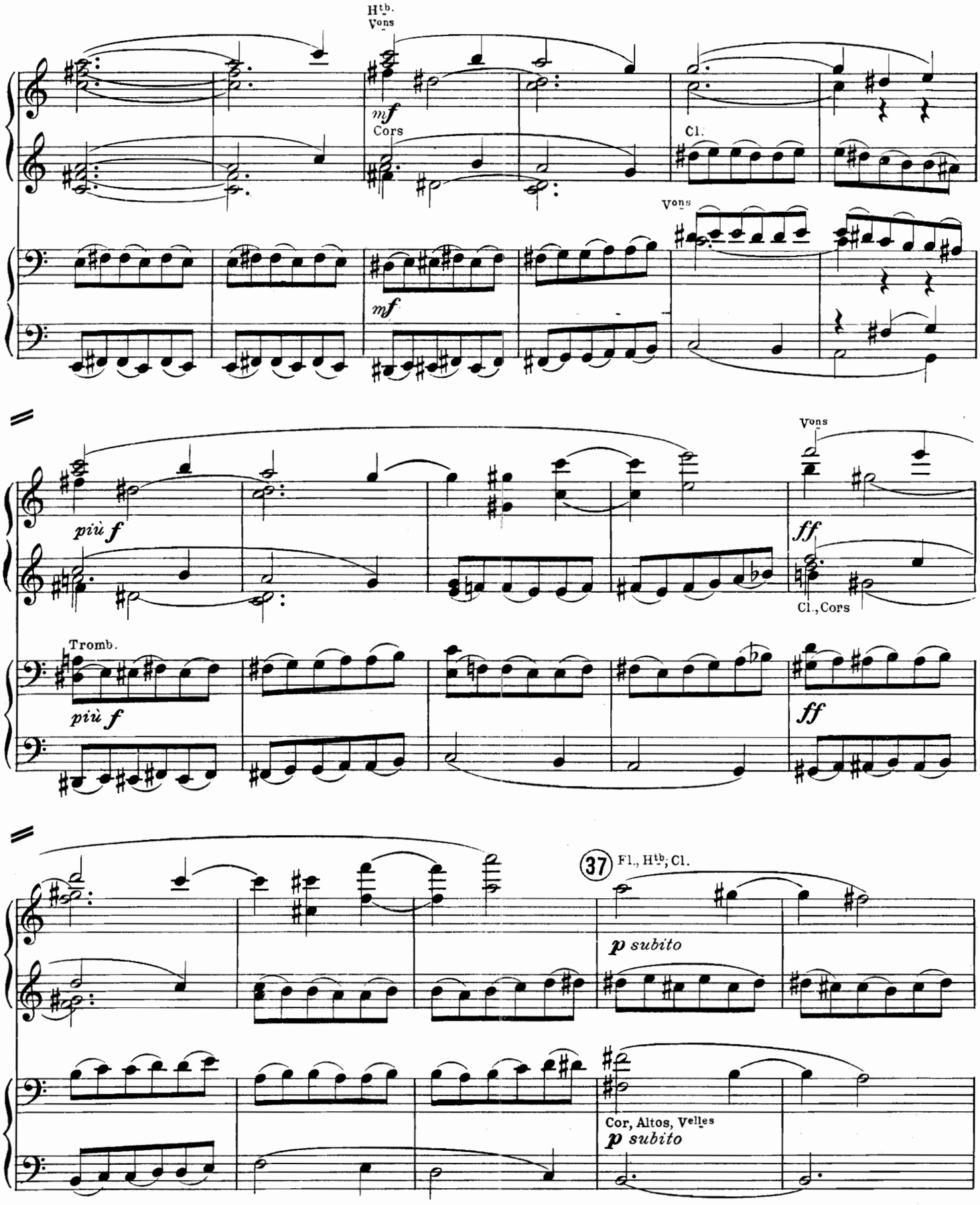
Hᵗᵇ.
Vons
mf
Cors
Cl.
Vons
mf
più f
Vons
ff
Cl., Cors
Tromb.
più f
ff
37
Fl., Hᵗᵇ, Cl.
p subito
Cor, Altos, Velles
p subito

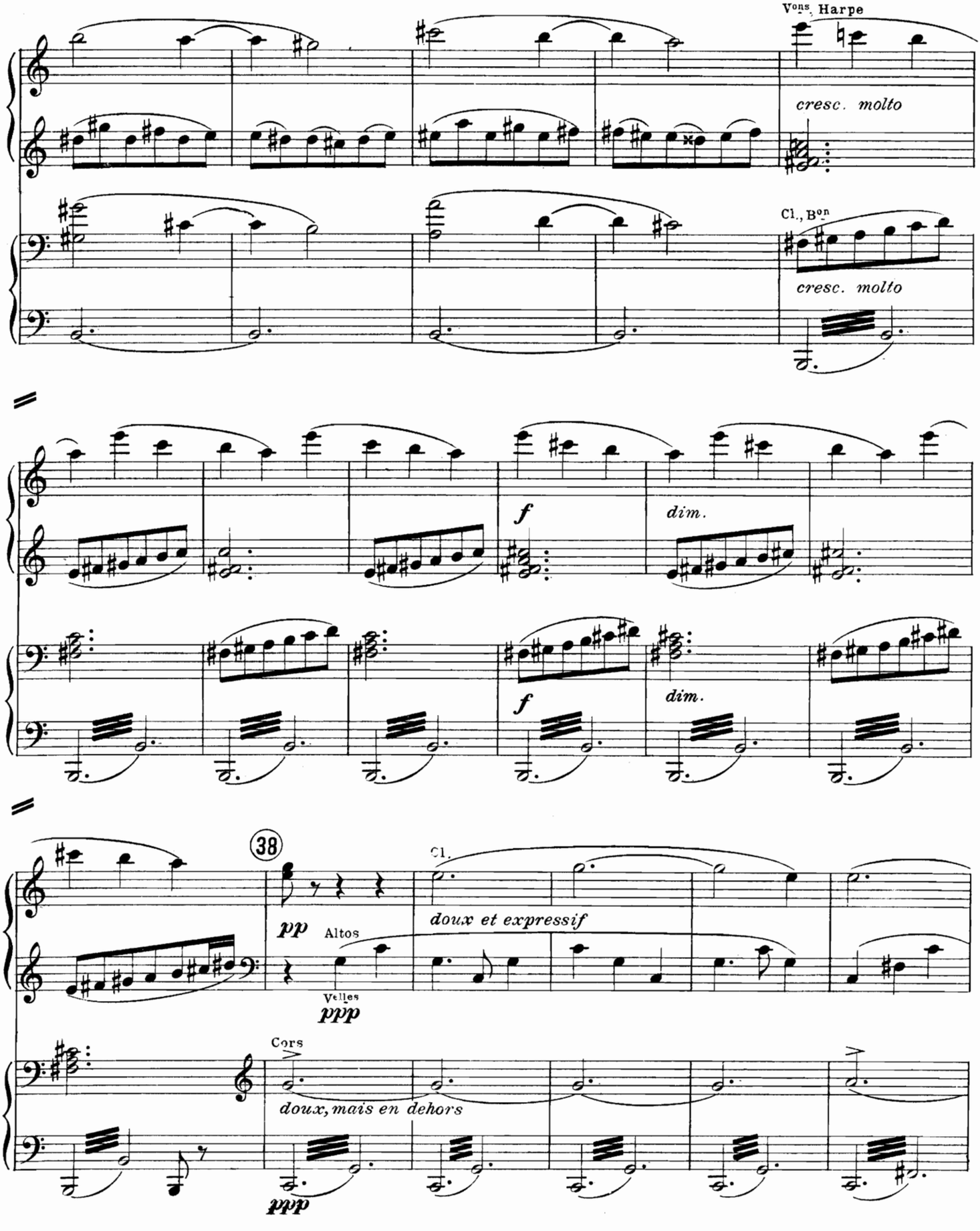
Vons. Harpe
cresc. molto
Cl., Bon
cresc. molto
f
dim.
f
dim.
38
Cl.
pp
doux et expressif
Altos
Velles
ppp
Cors
doux, mais en dehors
ppp

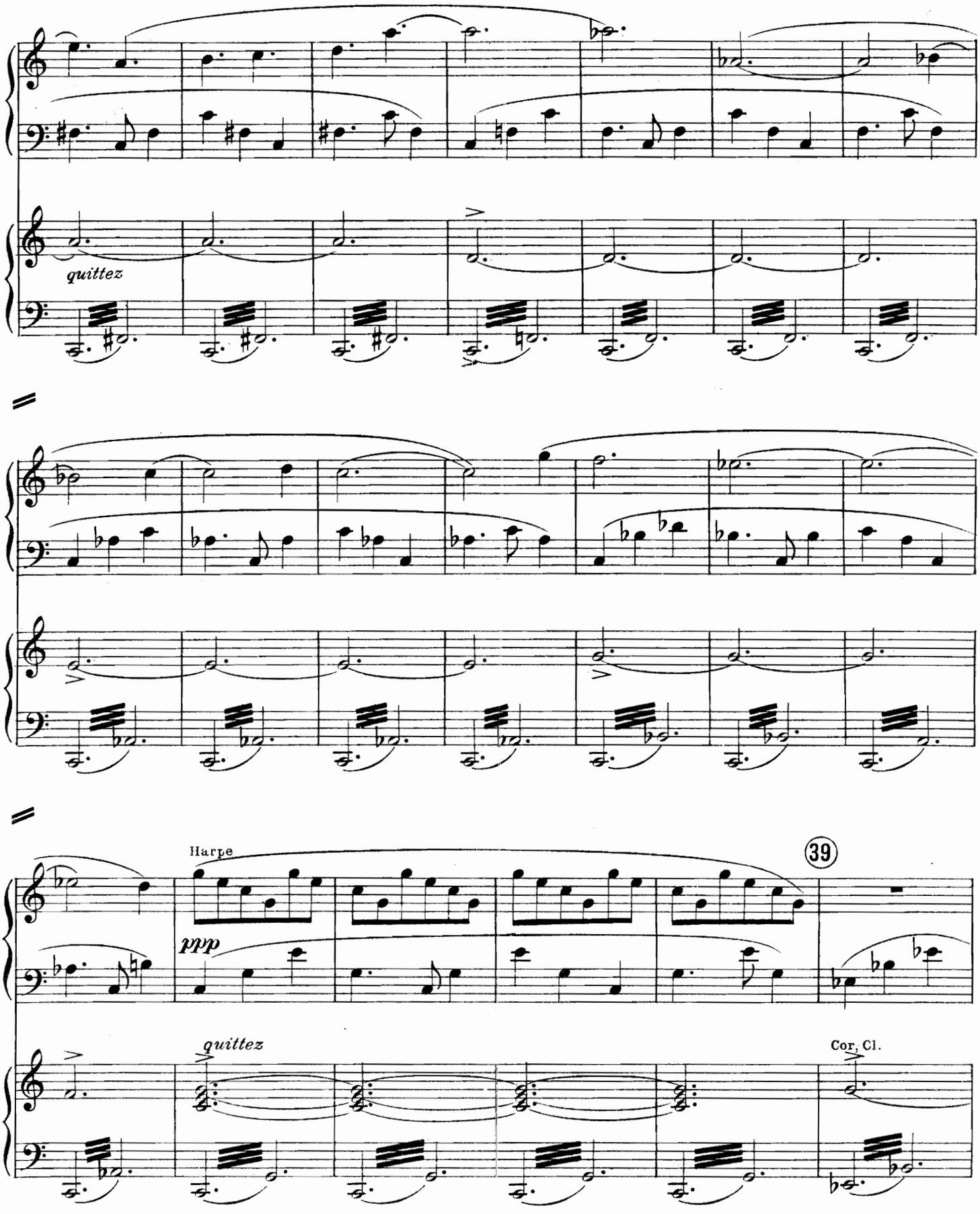
quittez
Harpe
ppp
39
quittez
Cor, Cl.

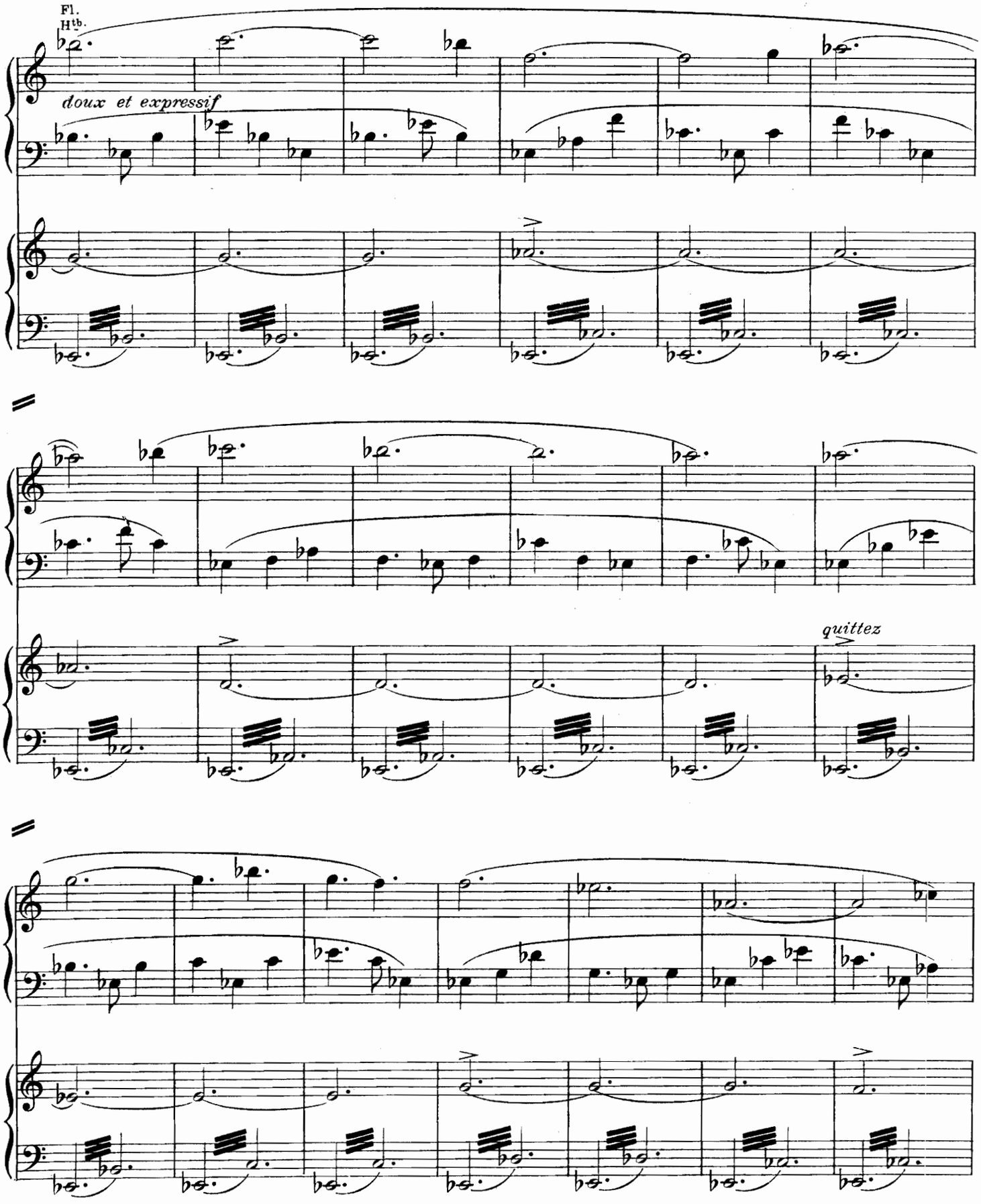
Fl.
Htb.
doux et expressif
quittez

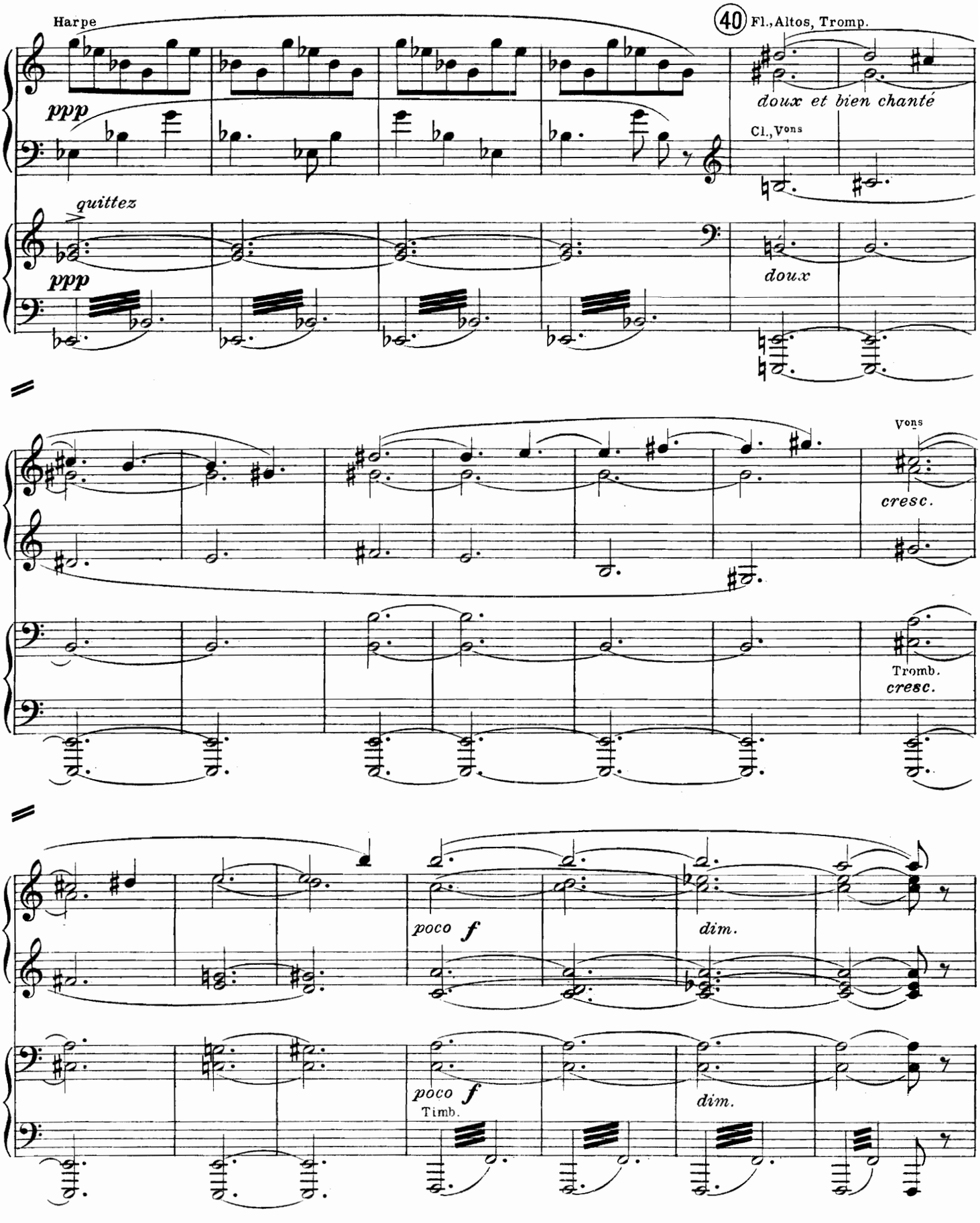
Harpe
40
Fl., Altos, Tromp.
ppp
doux et bien chanté
Cl., Vons
quittez
ppp
doux
Vons
cresc.
Tromb.
cresc.
poco f
dim.
poco f
Timb.
dim.

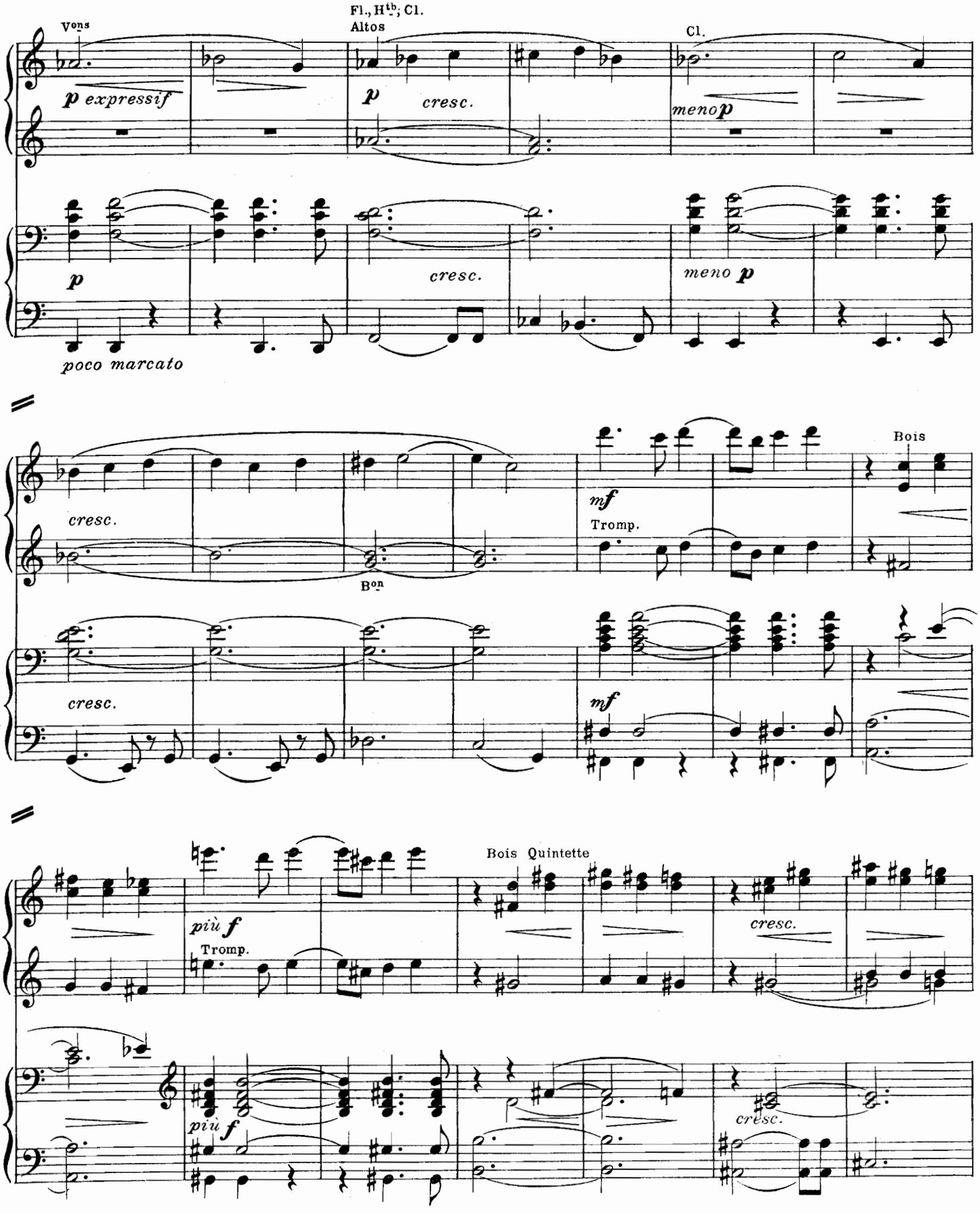
Vons
Fl., Htb; Cl.
Altos
Cl.
p expressif
p
cresc.
meno p
p
cresc.
meno p
poco marcato
cresc.
Bon
mf
Tromp.
Bois
cresc.
mf
più f
Tromp.
Bois Quintette
cresc.
più f
cresc.

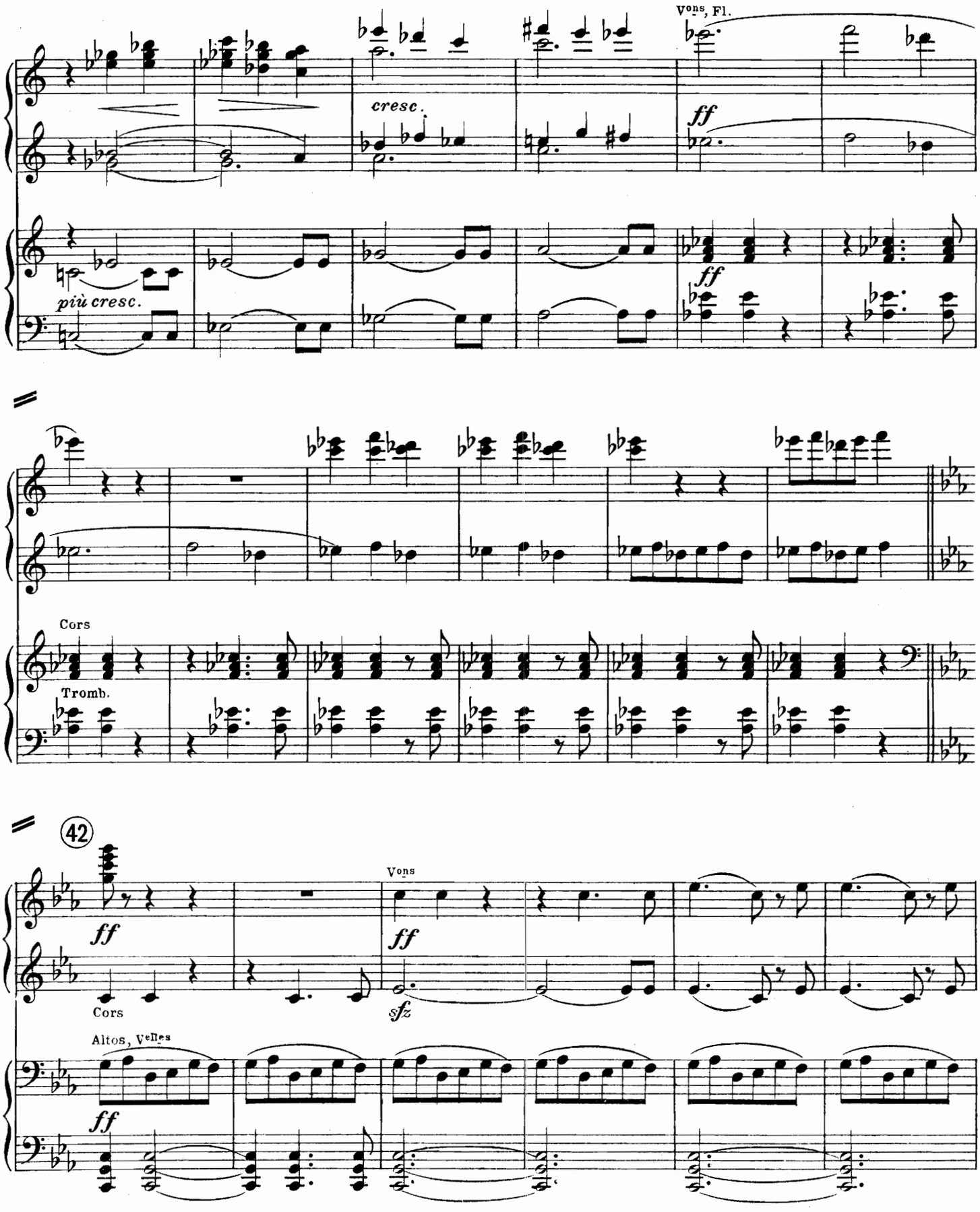
Vons, Fl.
cresc.
ff
ff
più cresc.
Cors
Tromb.
42
Vons
ff
ff
sfz
Cors
Altos, Velles
ff

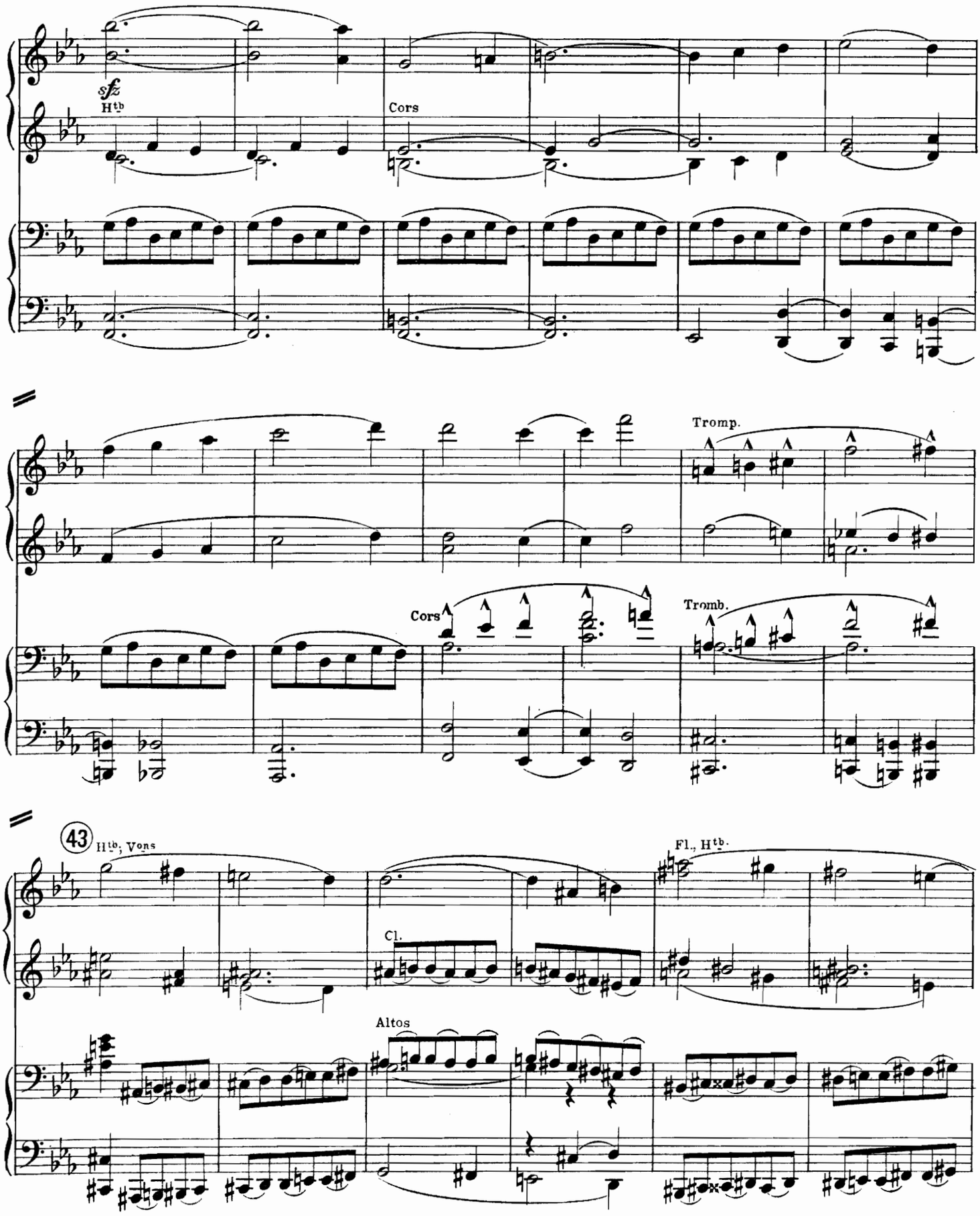
sfz
Htb
Cors
Tromp.
Cors
Tromb.
43
Htb, Vons
Cl.
Fl., Htb.
Altos

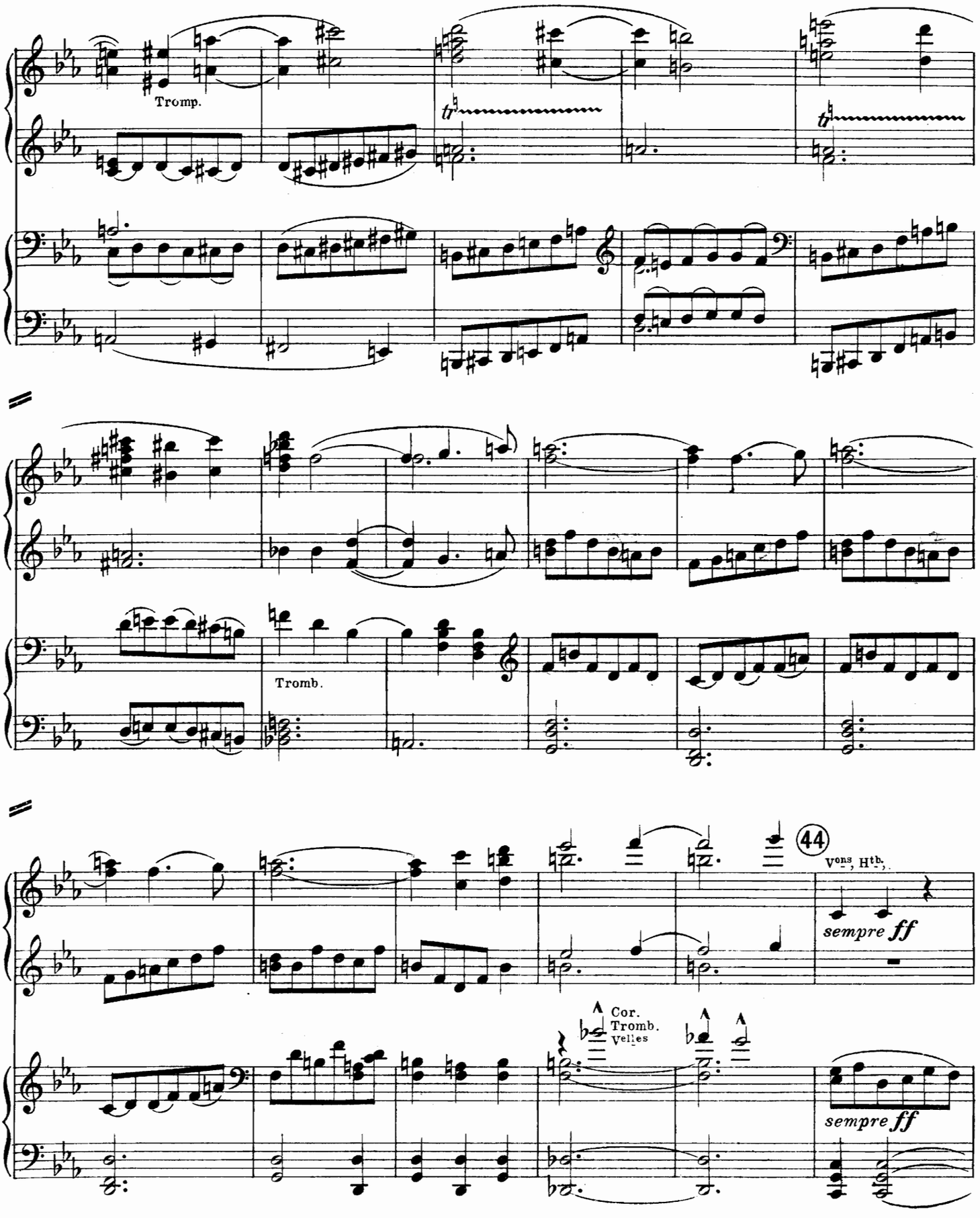
Tromp.
Tromb.
44
Vons, Htb.
sempre ff
Cor.
Tromb.
Velles
sempre ff

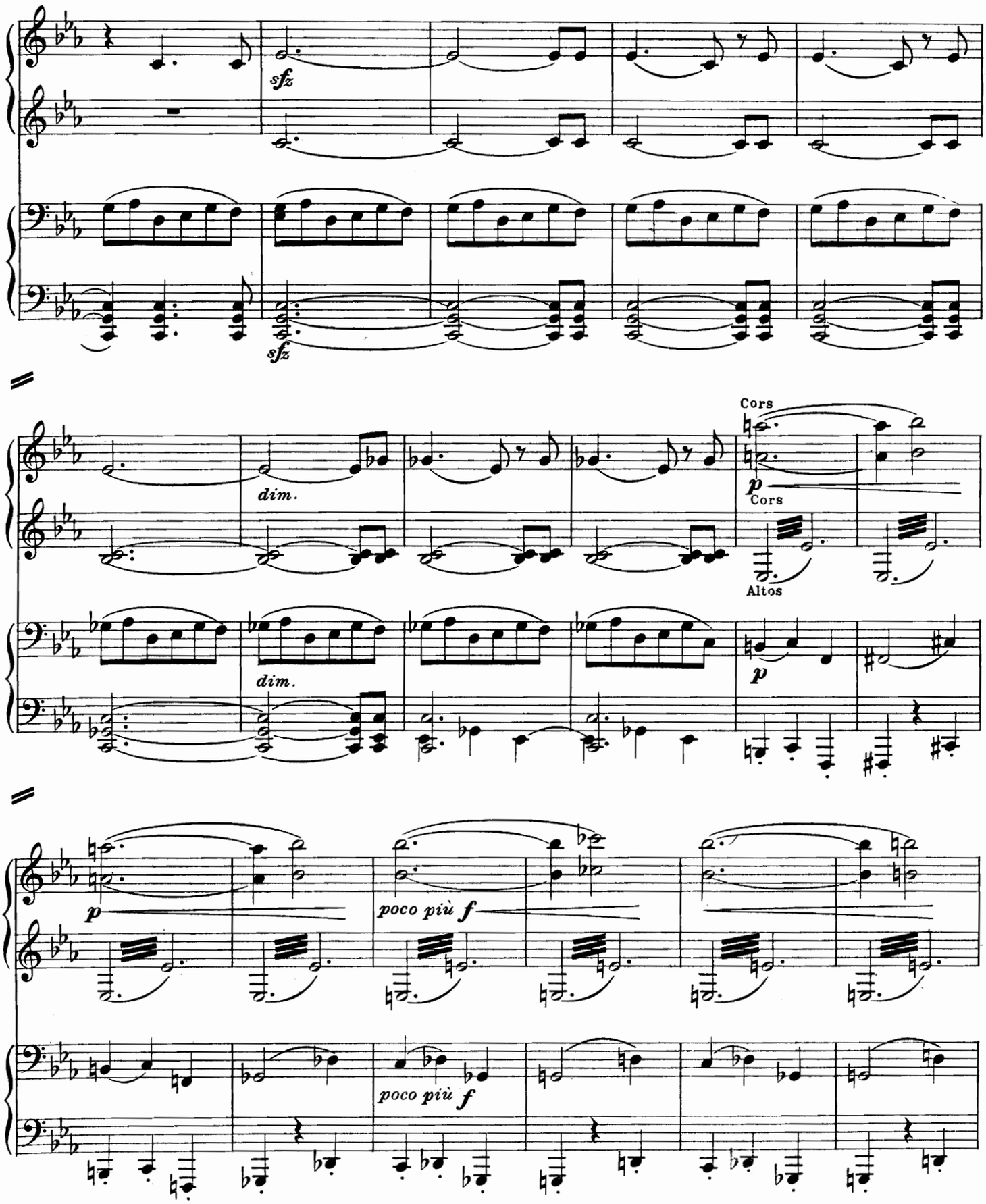
sfz
sfz
dim.
Cors
p
Cors
Altos
dim.
p
p
poco più f
poco più f

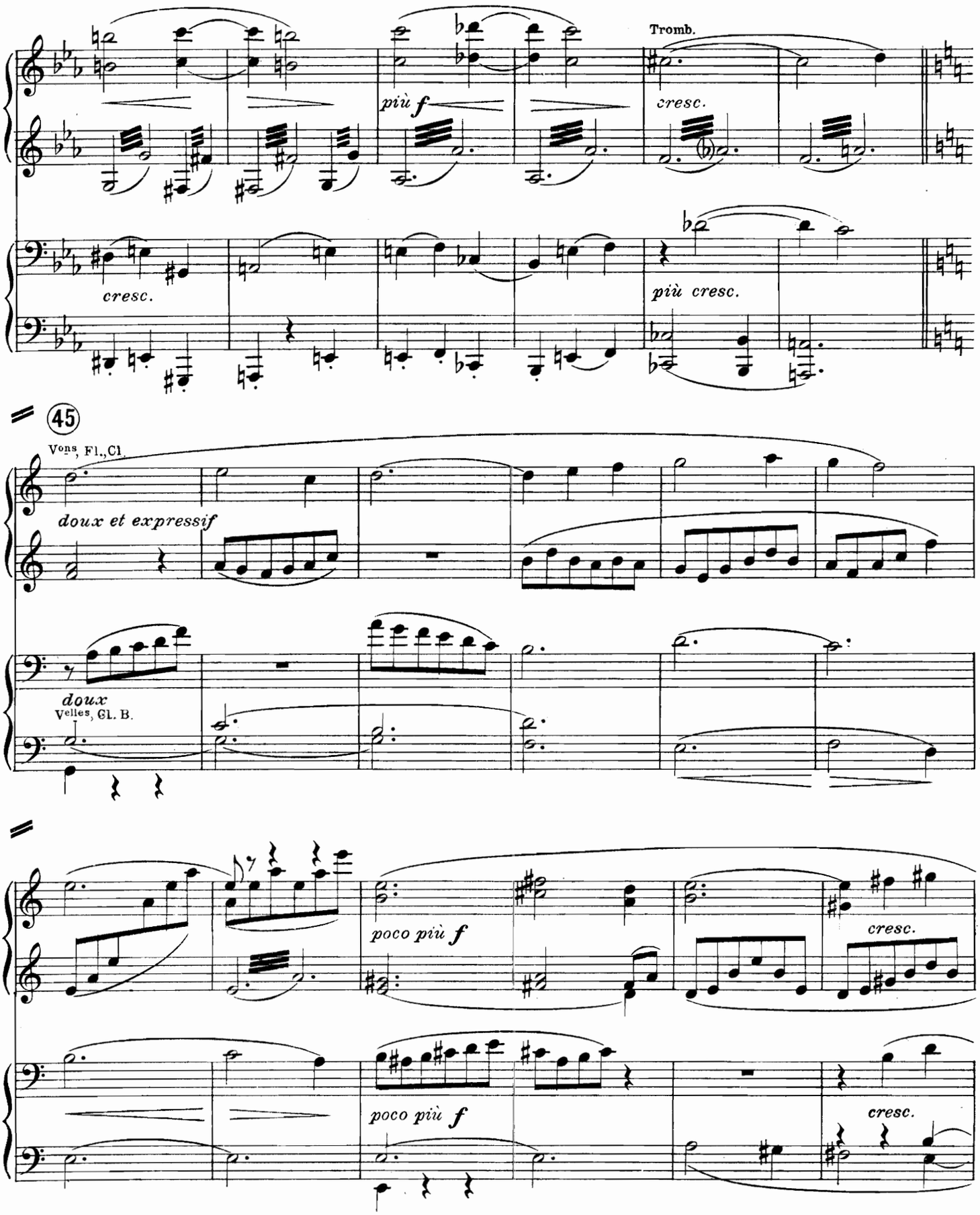
Tromb.
più f
cresc.
cresc.
più cresc.
45
Vons, Fl., Cl.
doux et expressif
doux
Velles, Cl. B.
poco più f
cresc.
poco più f
cresc.

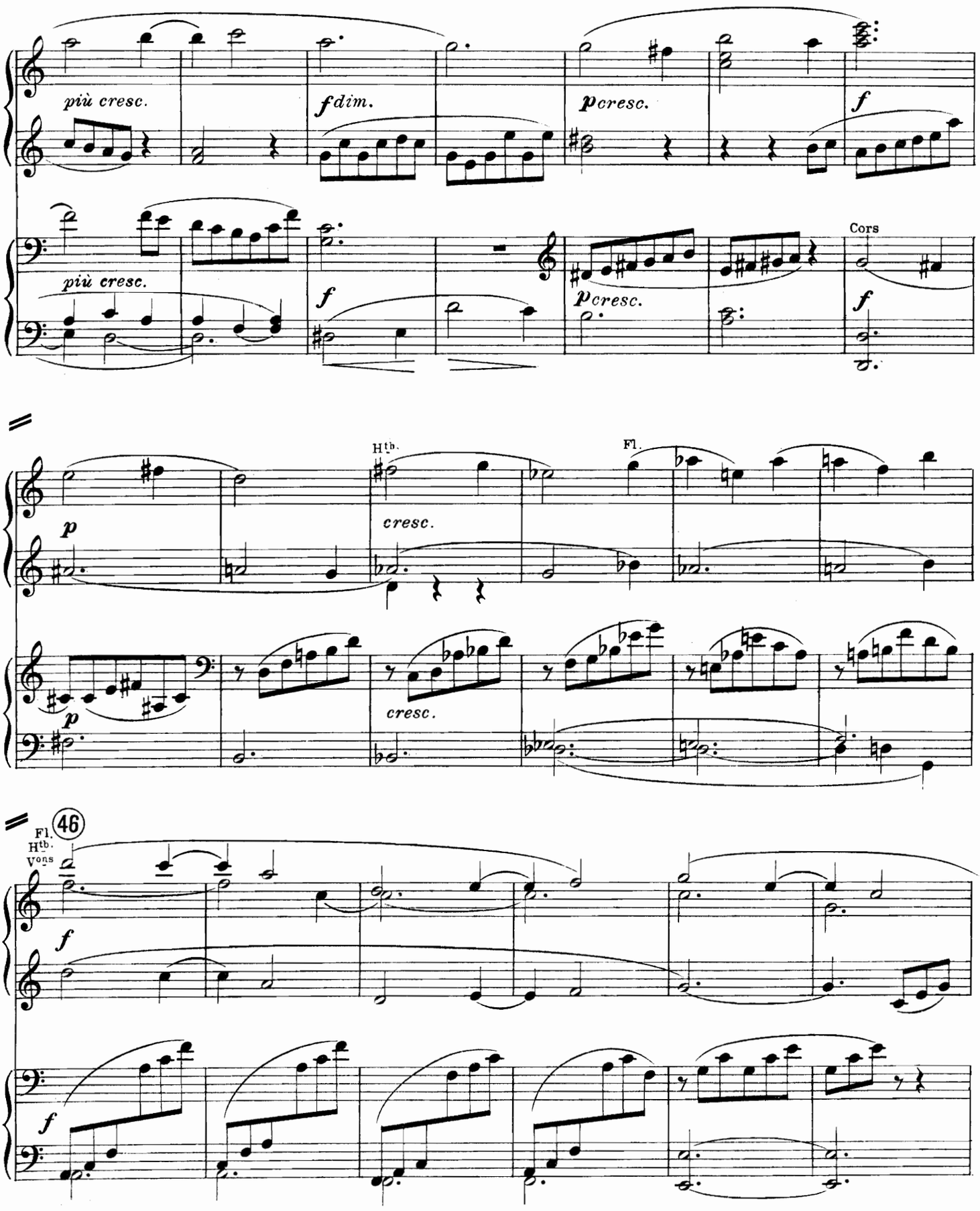
più cresc.
f dim.
p cresc.
f
più cresc.
f
p cresc.
Cors
f
p
Htb.
cresc.
Fl.
p
cresc.
Fl.
Htb.
Vons
46
f
f

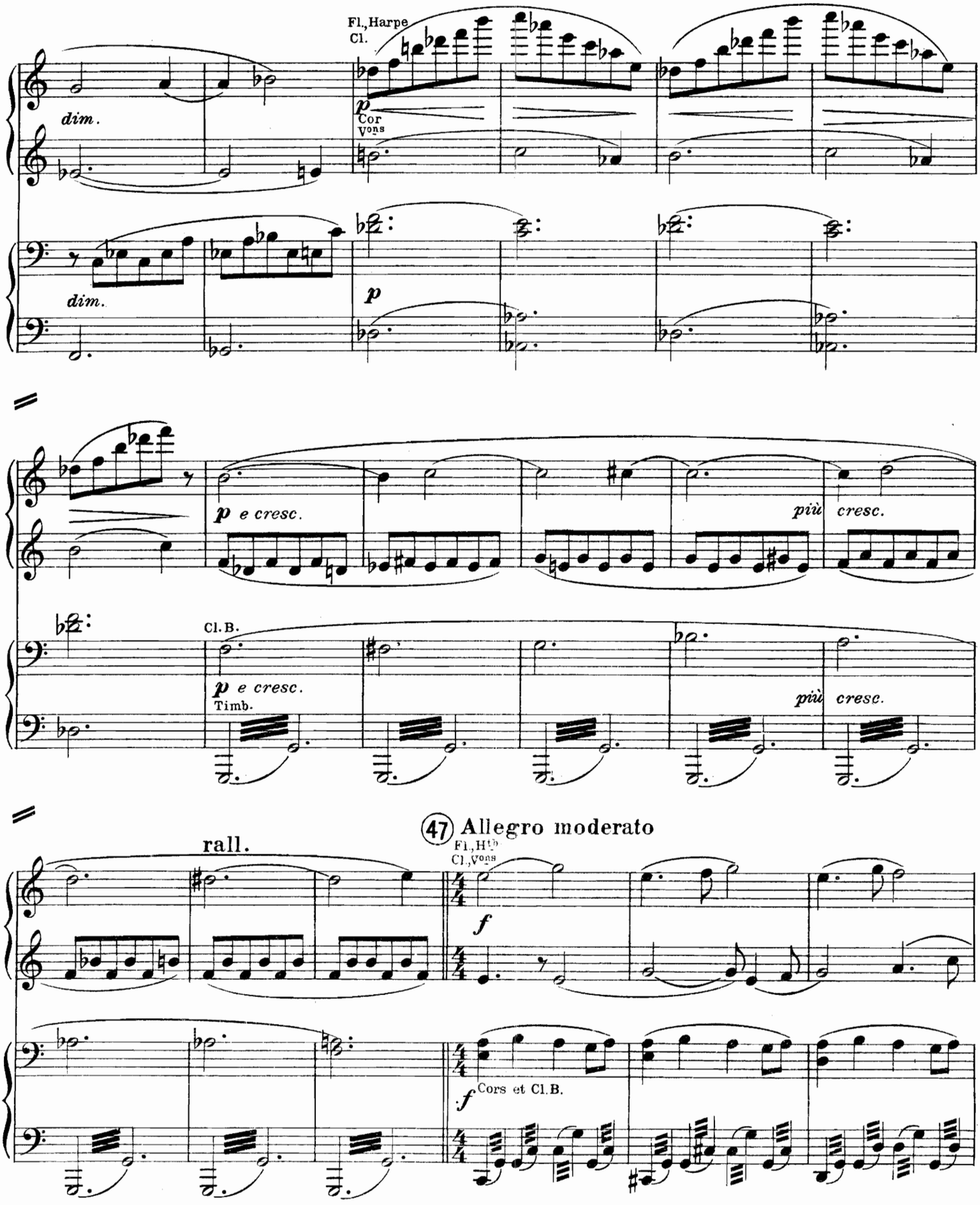
Fl., Harpe
Cl.
dim.
p
Cor
Vons
dim.
p
p e cresc.
più cresc.
Cl. B.
p e cresc.
Timb.
più cresc.
rall.
47 Allegro moderato
Fl., Hb
Cl., Vons
f
f
Cors et Cl. B.

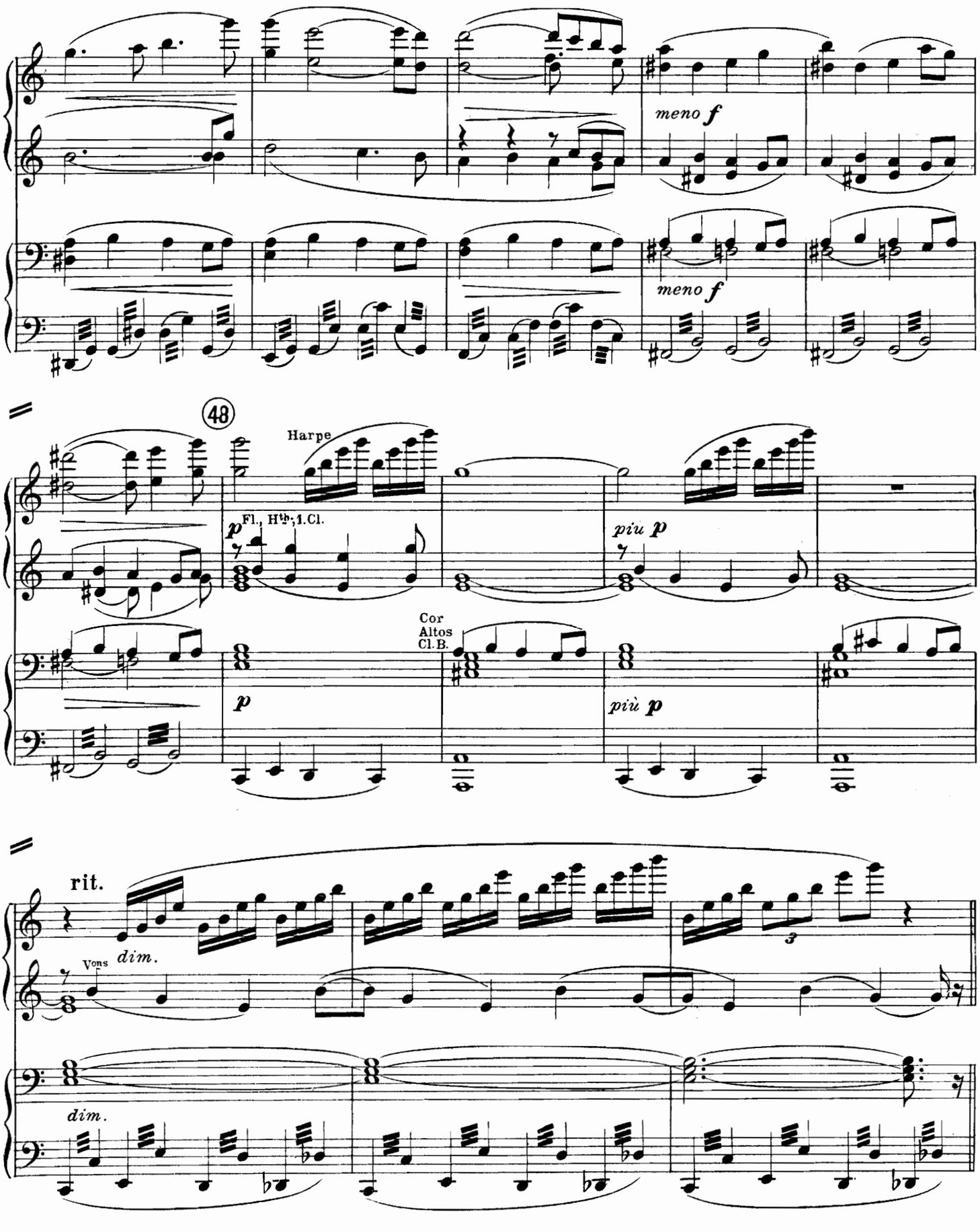
meno f
meno f
48
Harpe
p
Fl., H♭; 1.Cl.
piu p
Cor
Altos
Cl.B.
p
più p
rit.
Vons
dim.
dim.

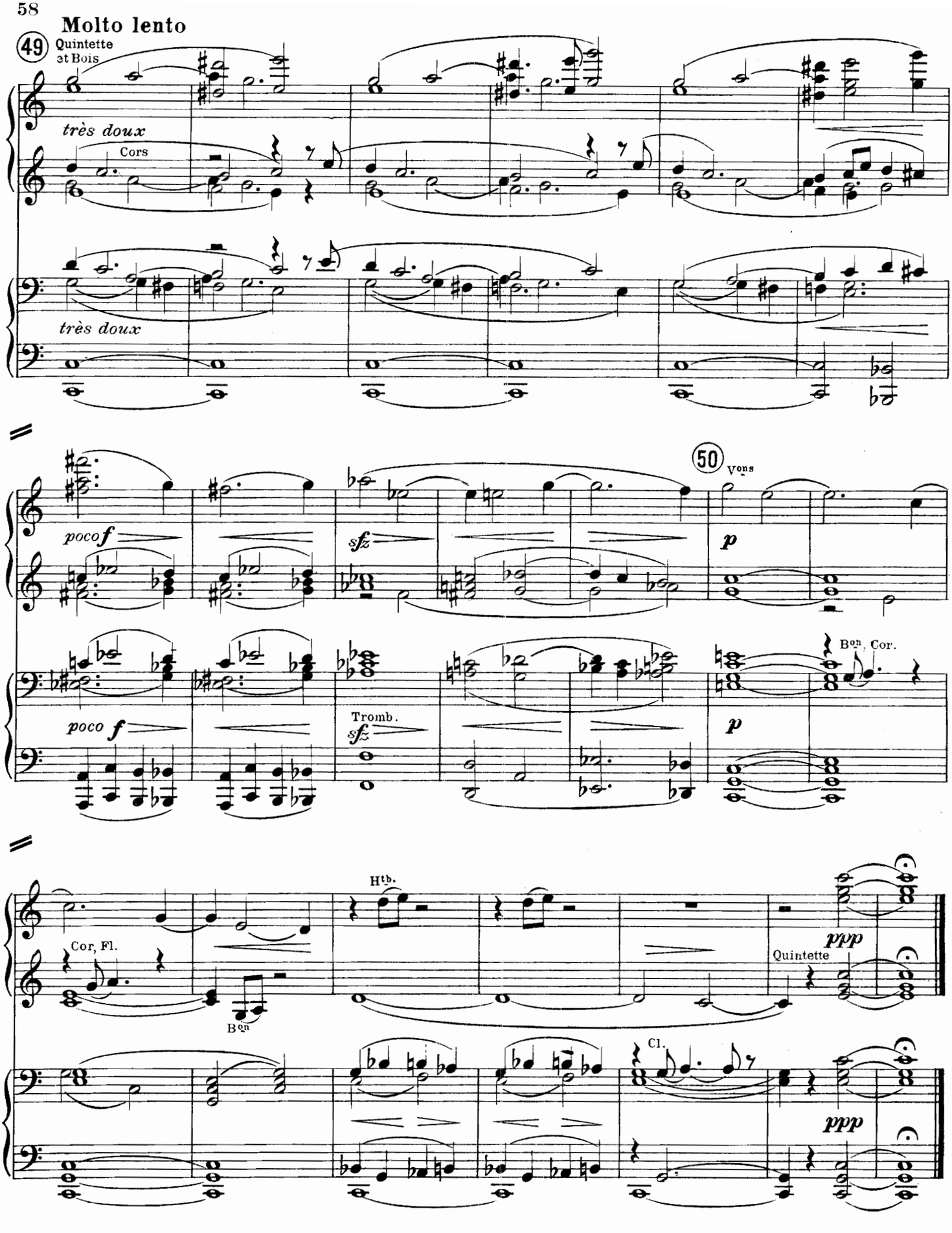

Imprimerie Rœder, Paris.

Oeuvres Symphoniques

BACH-MAHLER						
Suite			*partition*	$5.00	*part. s/p.*	$7.50
BROCKWAY, H.						
Sylvan Suite			*partition*	5.00	*part. s/p.*	10.00
CHADWICK, G. W.						
Euterpe (Concert Overture)			*partition*	5.00	*part. s/p.*	10.00
Sinfonietta, in D			*partition*	5.00	*part. s/p.*	10.00
Symphonic Sketches (Suite)			*partition*	5.00	*part. s/p.*	10.00
CONVERSE, F. S.						
Op. 9, Festival of Pan	*piano 4 ms.*	$2.50	*partition*	6.00	*part. s/p*	12.00
Op. 19, The Mystic Trumpeter			*partition*	5.00	*part. s/p.*	10.00
Op. 11, Night and Day (2 Poèmes pour Piano et Orch.)	*partie de piano solo*	$3.00	*partition*	6.00	*part. s/p.*	9.00
HADLEY, H.						
Op. 28, In Bohemia (Concert Overture)			*partition*	4.00	*part. s/p.*	7.50
Op. 46, Symphonic Fantasia			*partition*	2.50	*part. s/p.*	5.00
Op. 62, The Culprit Fay (Rhapsody)			*partition*	5.00	*part. s/p.*	10.00
Op. 64, North, South, East and West. (Symphony, No. 4)			*partition*	10.00	*part. s/p.*	15.00
HAMMER, H.						
First American Indian Rhapsody			*partition*	3.00	*part. s/p.*	6.00
HERBERT, V.						
Irish Rhapsody			*partition*	4.00	*part. s/p.*	7.50
LOEFFLER, CH. M.						
Op. 6, La Mort de Tintagiles	*piano 4 ms.*	$2.00	*partition*	5.00	*part. s/p.*	10.00
Op. 9, La Villanelle du Diable	*piano 4 ms.*	2.00	*partition*	5.00	*part. s/p.*	10.00
Op. 14, A Pagan Poem	*2pian. 4ms.*	3.00	*partition*	10.00	*part. s/p.*	15.00
NEVIN, ETHELBERT						
In Arcady (Suite)					*part. s/p.*	5.00
ROPARTZ, J. GUY						
Symphony, No. IV, en Ut	*piano 4 ms.*	$3.00	*partition*	6.00	*part. s/p.*	10.00
SCHELLING, E.						
Légende symphonique			*partition*	5.00	*part. s/p.*	10.00
STRUBE, G.						
Symphony, in B minor			*partition*	5.00	*part. s/p.*	10.00
Puck (Comedy Overture)			*partition*	4.00	*part. s/p.*	7.50
YSAŸE, THÉO.						
Op. 13, Fantaisie sur un thème populaire wallon			*partition*	2.50	*part. s/p.*	5.00
Op. 14, Symphonie, en Fa			*partition*	6.00	*part. s/p.*	10.00
Op. 15, Le Cygne (Esquisse symphonique)			*partition*	2.50	*part. s/p.*	5.00

BOSTON, MASS. **The Boston Music Company** 26 & 28 WEST ST.

NEW YORK: G. SCHIRMER, INC. LONDON: G. SCHIRMER, LTD.