

N^o 7

Du Répertoire
DE
LA LOGE OLYMPIQUE

Symphoniae
PERIODIQUE

de J. Haydn.

N^o 7.

Prix 6^u.

A PARIS

Chez PLEYEL, Auteur et Editeur de Musique, Rue Neuve des Petits-Champs, N^o 1286, vis-à-vis la Trésorerie Nationale.

Pleyel

D.17594 (25) A.

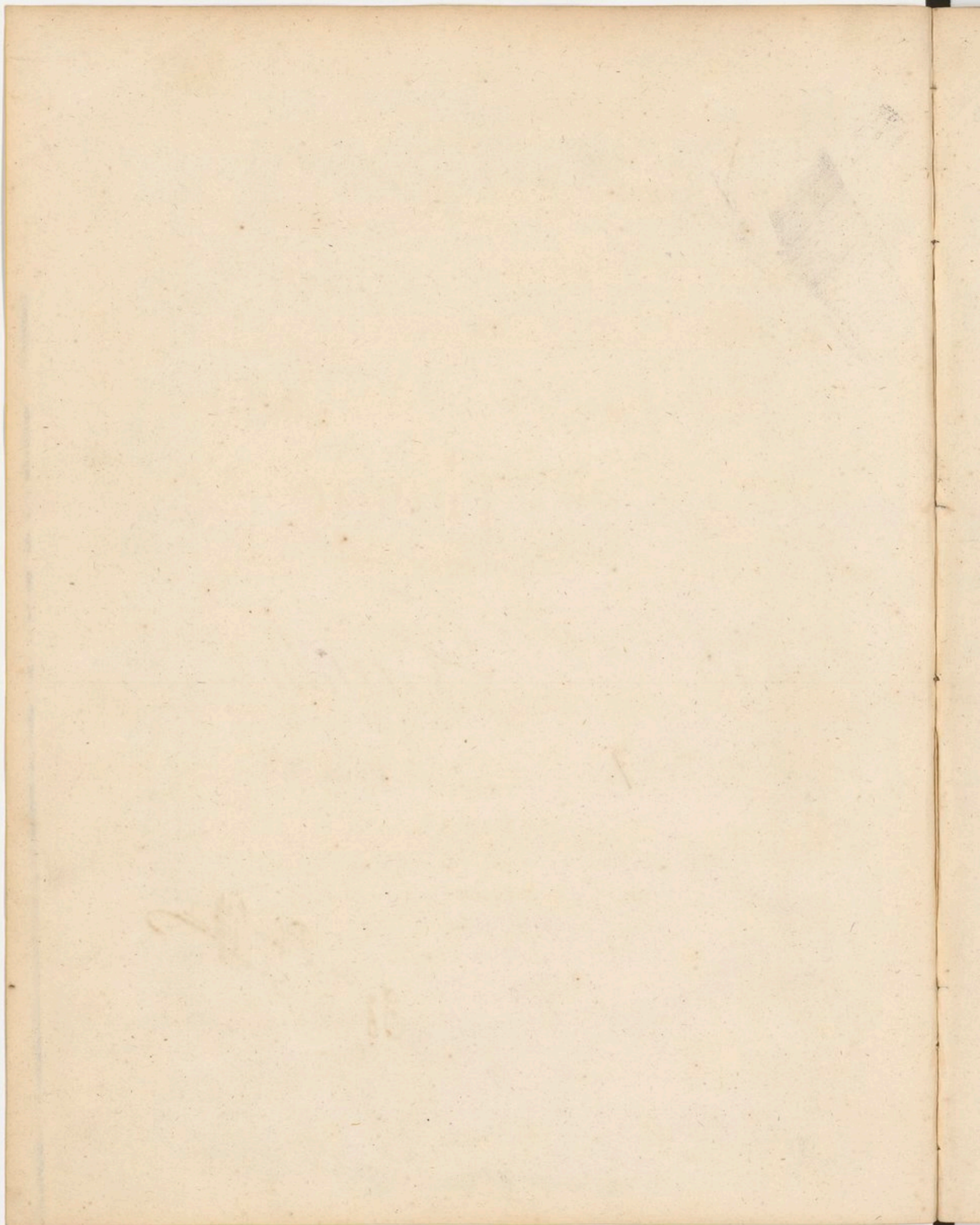

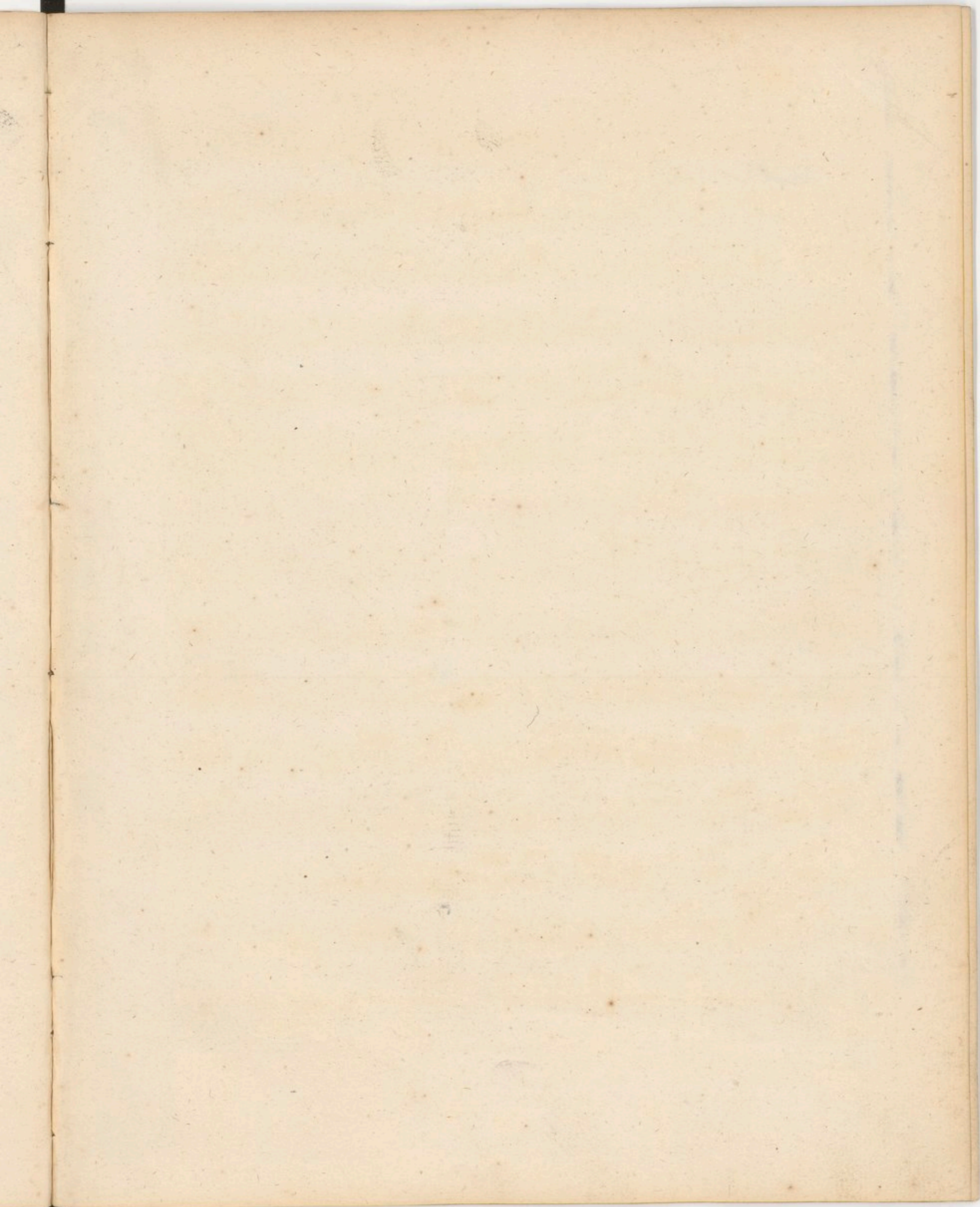

VII. SINFONIE

Adagio *Violino Primo*

Violino Primo

3

Flauto

Oboe

Oboe

Violon

la Flute a l'octave

Il.

FF

Detailed description of the musical score: The page contains 14 staves of handwritten musical notation. The top staff is labeled 'Flauto' and begins with a 'p' dynamic. The second staff is labeled 'Obao' and contains a 'f' dynamic. The third staff is labeled 'Obao' and contains 'p' and 'pp' dynamics. The fourth staff is labeled 'Violon' and contains 'f' and 'fp' dynamics. The fifth staff is labeled 'la Flute a l'octave' and contains 'fp' and 'p' dynamics. The sixth staff is labeled 'Violon' and contains 'f' dynamics. The seventh staff contains 'f2' dynamics. The eighth staff contains 'f2' and 'p' dynamics. The ninth staff contains 'f2' and 'ff' dynamics. The tenth staff contains 'ff' dynamics. The eleventh staff contains 'ff' dynamics. The twelfth staff contains 'ff' dynamics. The thirteenth staff contains 'ff' dynamics. The fourteenth staff contains 'ff' dynamics. The page number '630' is located at the bottom center, and 'FF' is at the bottom right.

Violino Primo

Andante

Violino Primo

Violino Primo

All. assai

Finale

Sol

Violino Primo

