Trois
SONATES
pour le Piano Forte
Avec Accompagnement de Violon non Obligé
pour les deux premieres et la troisieme sans Accompagnement

Dédiées
à la Citoyenne
Van-Baerll

par
L. Adam.

Oeuvre 7.

Prix 9.tt

Nota. Enregistré à la Bibliotheque Nationale d'après le Décret du 19 Juillet 1793. sur les proprietés Musicales

A PARIS
Chez Boyer rue de la Loi à la Clef d'Or Passage de l'ancien Caffé de Foy.

BIBLIOTHEQUE ROYALE

Vm7 5333

Boyer

Avis de l'Editeur

Extrait du décret de la Convention nationale sur les propriétés [illegible], en datte du 19 Juillet 1793 l'an 2e de la Republique française

Article 4eme

Tout contrefacteur sera tenu de payer au véritable propriétaire une somme équivalente au prix de trois mille exemplaires de l'Edition originale.

Article 5eme

Tout débitant d'Edition contrefaite, s'il n'est pas reconnu contrefacteur, sera tenu de payer au véritable propriétaire une somme équivalente au prix de cinq cent exemplaires de l'Edition originale.

D'après cet extrait, tout Md de musique est interessé a ne recevoir aucun exemplaire de cet ouvrage, s'il n'est signé Boyer; sans quoi il sera exposé à l'amende prononcée par la loi. l'Editeur recevra avec reconnaissance les avis qu'on pourroit lui donner sur la contrefaçon de cet ouvrage, [illegible] au Dénonciateur, et s'engage à partager avec lui le produit de l'amende, s'il lui fournit les preuves suffisantes contre le contrefacteur ou le débitant de la contrefaçon.

Sonata I

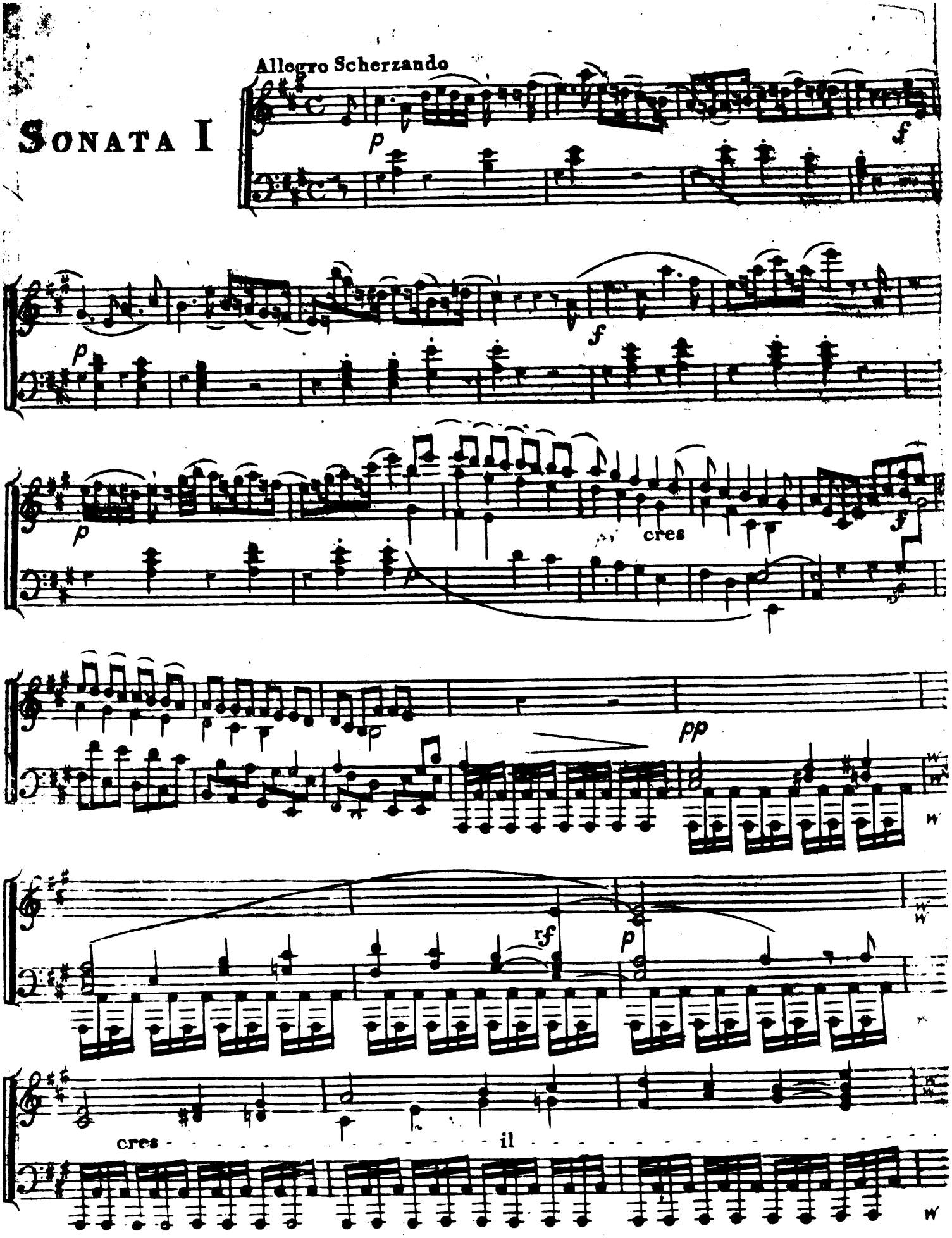

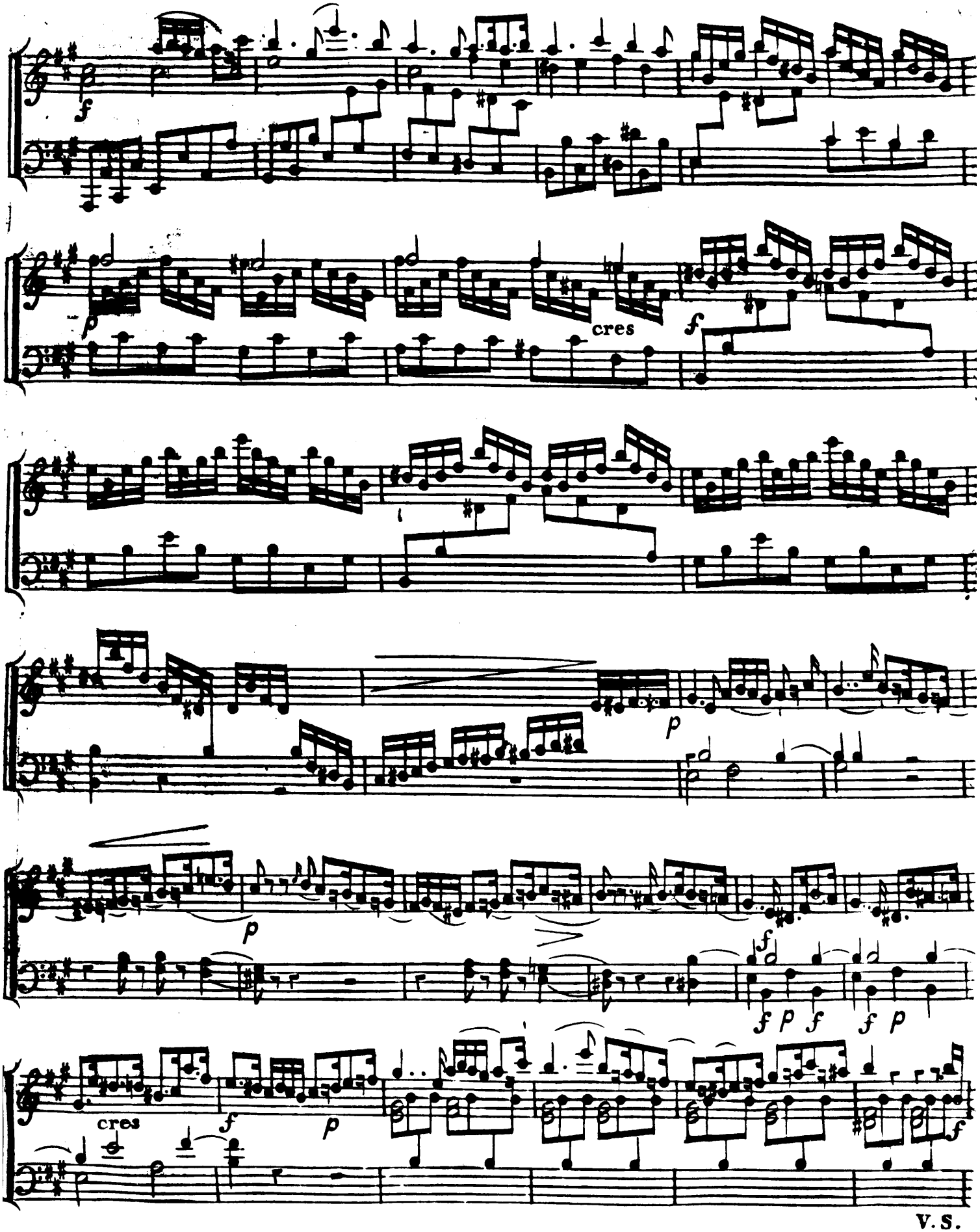

V. S.

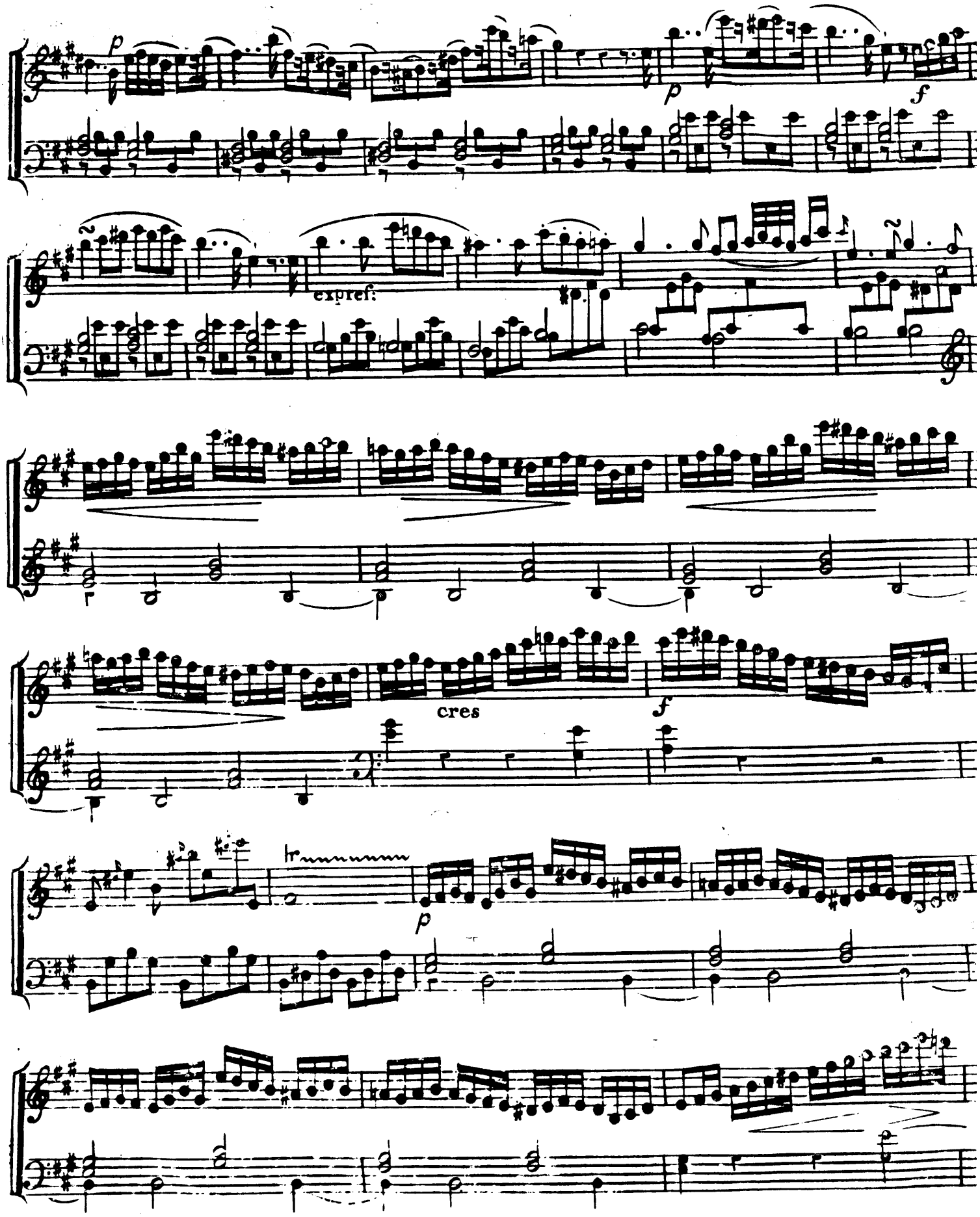
p
p
f
expref.
cres
f
p

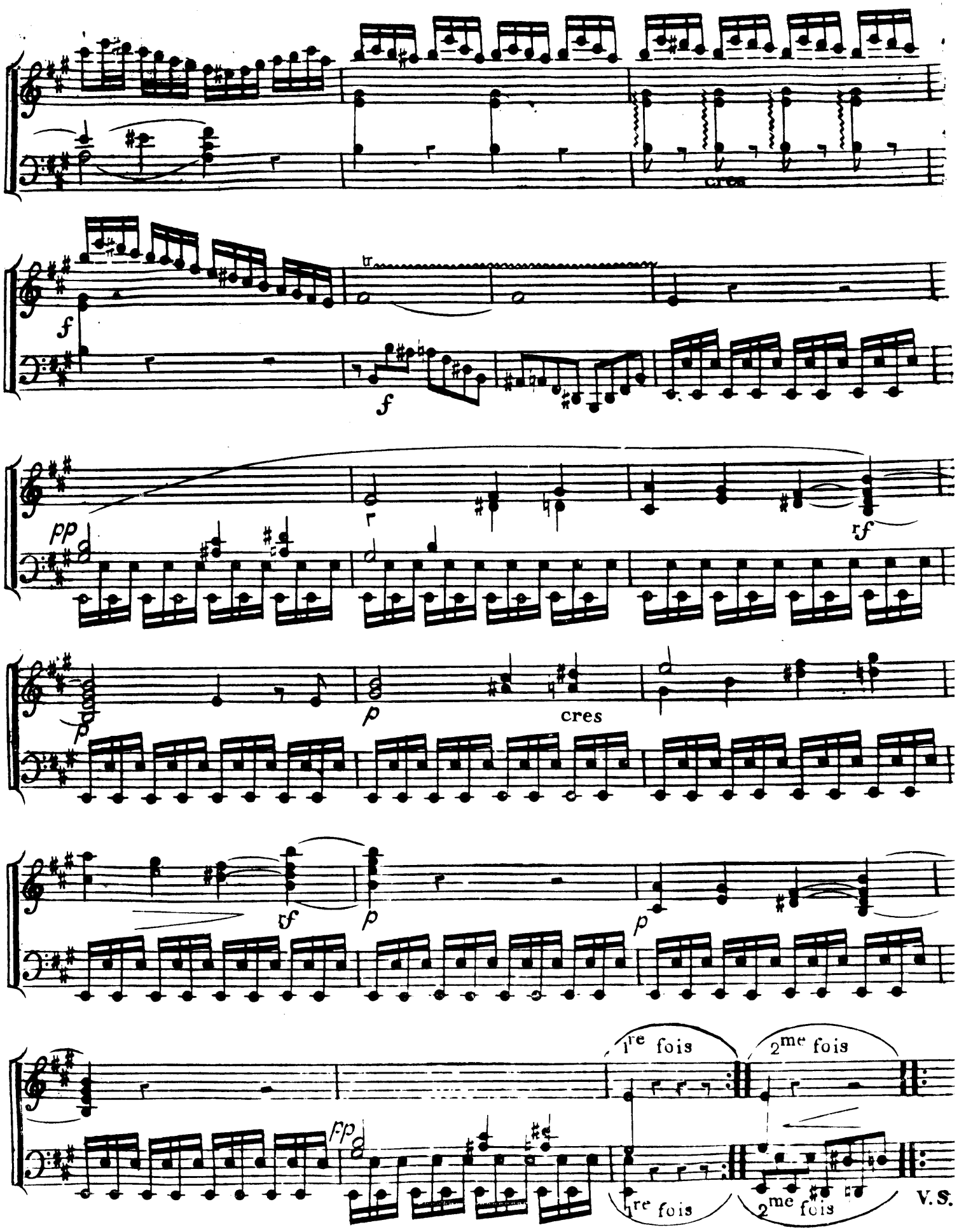
cres
f
f
pp
rf
p
p
cres
tf
p
p
1re fois
2me fois
fp
1re fois
2me fois
V.S.

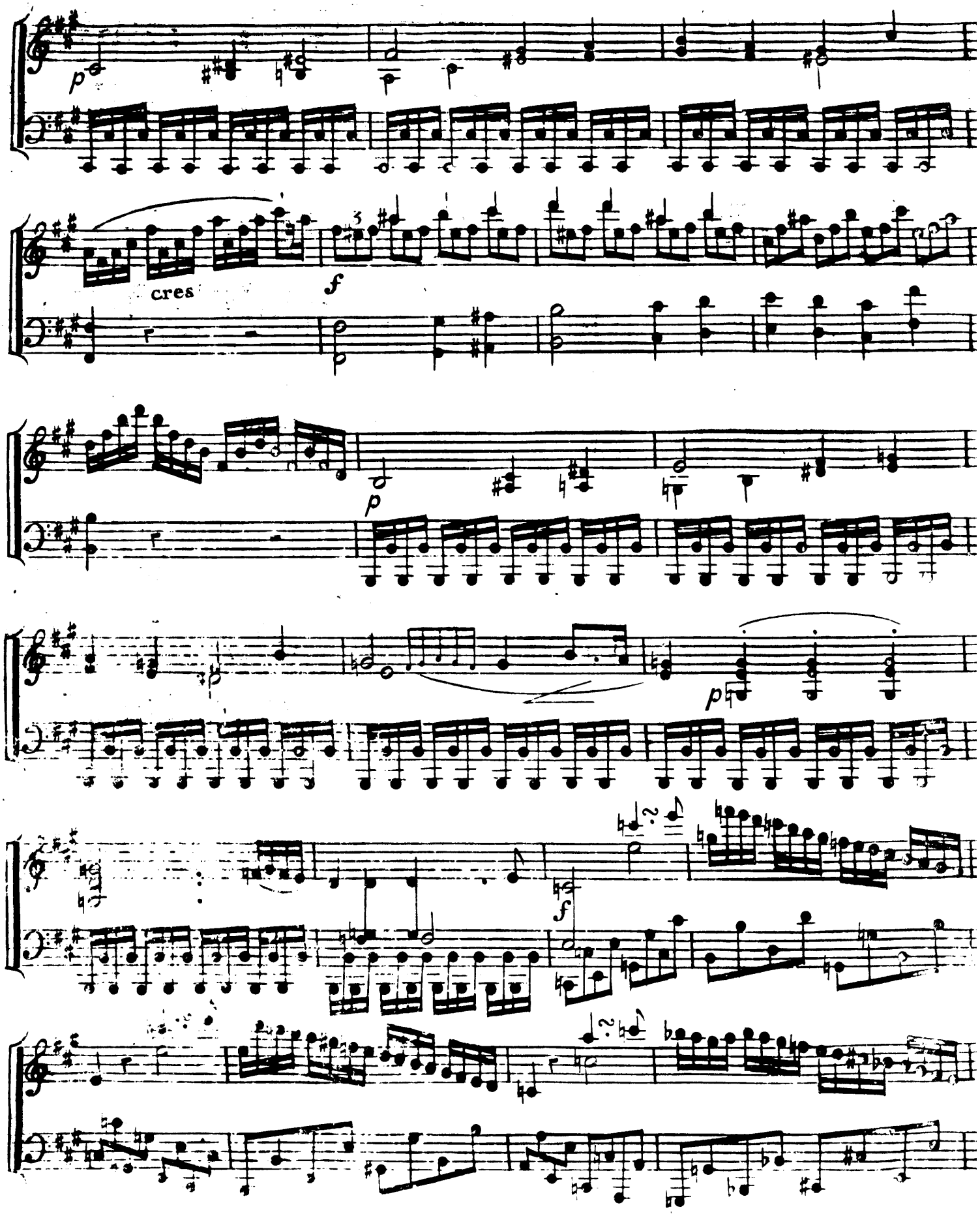
p
cres
f
p
p
f

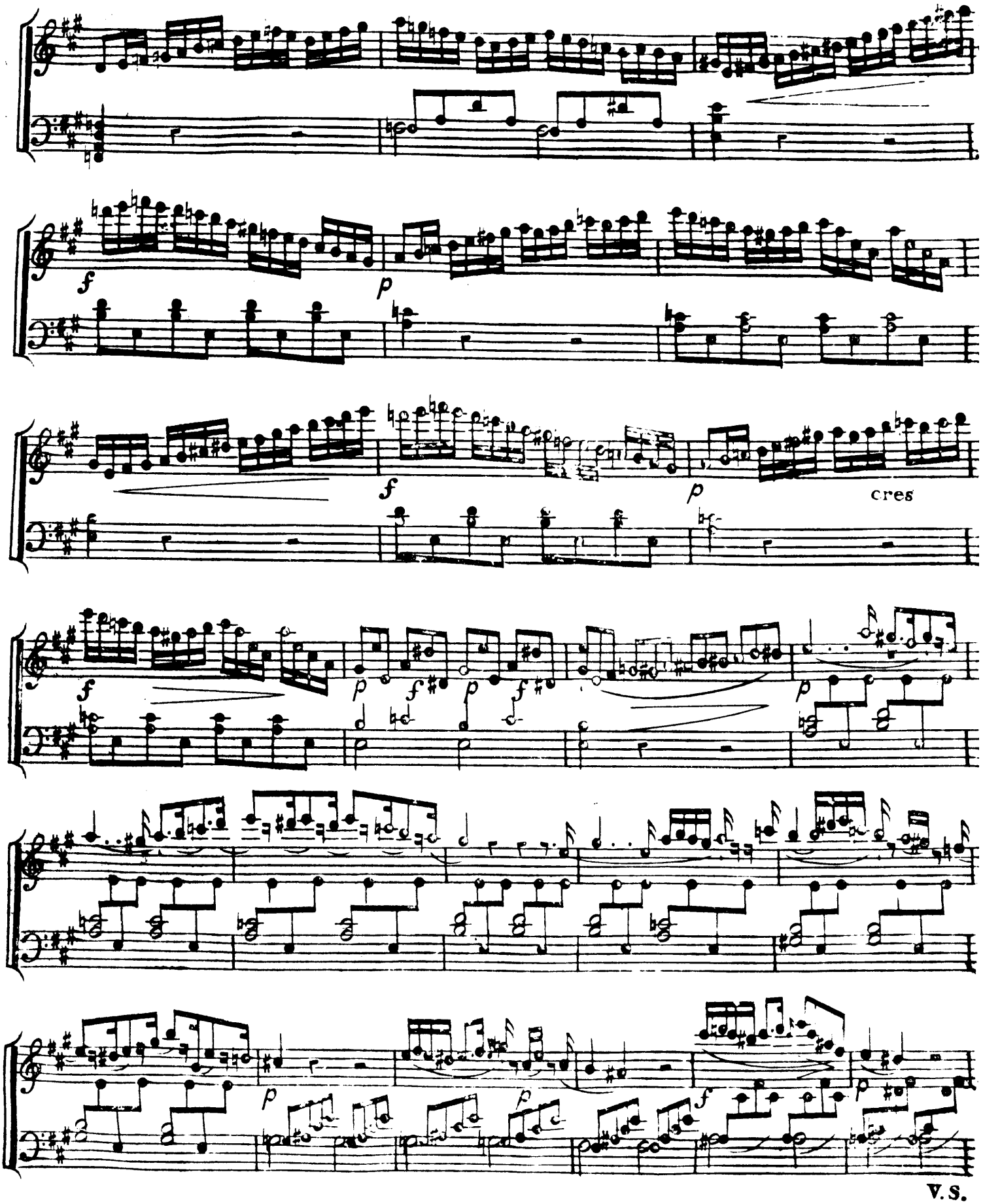

V. S.

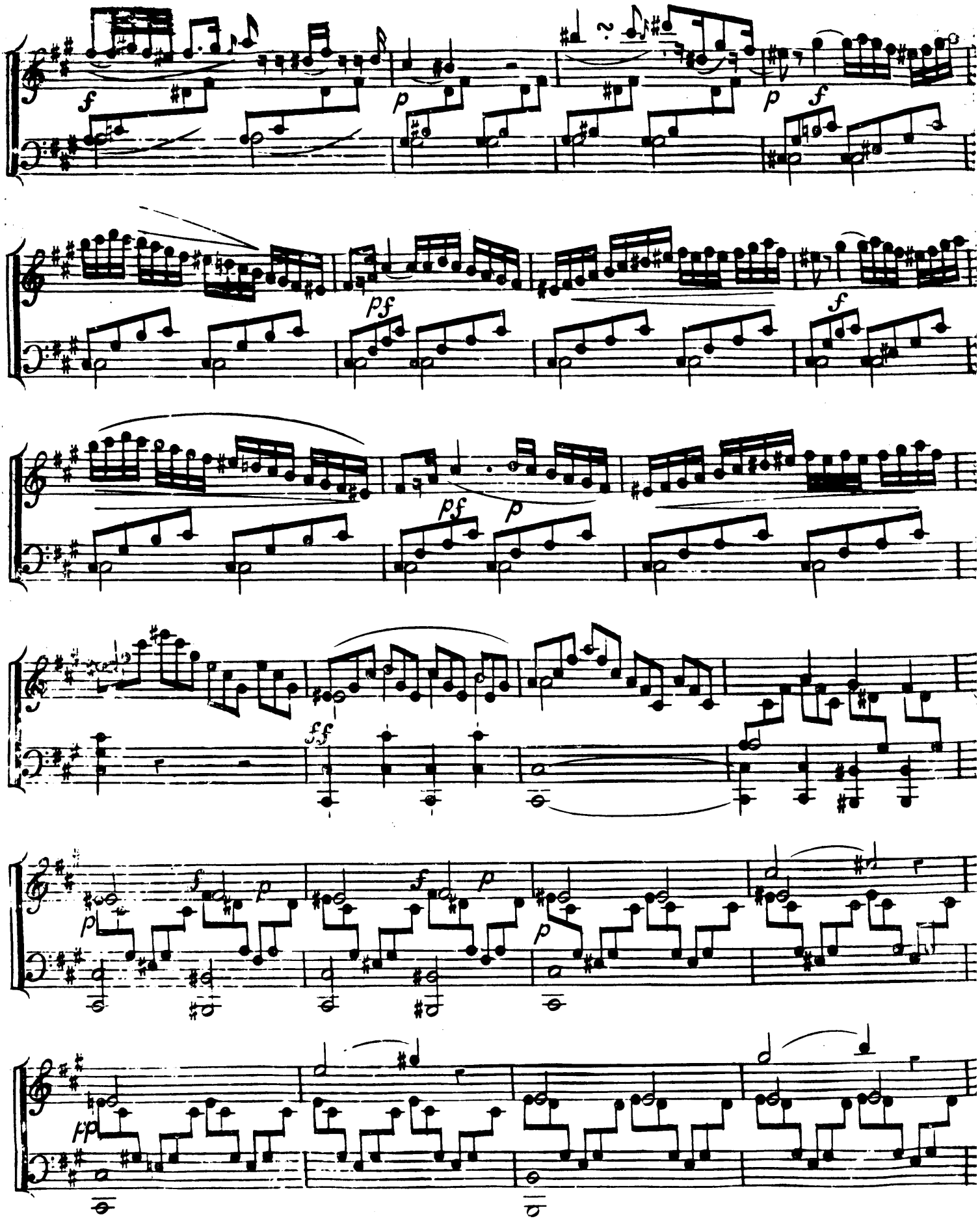
f
p
p
f
pf
f
pf
p
ff
f
p
f
p
p
p
pp

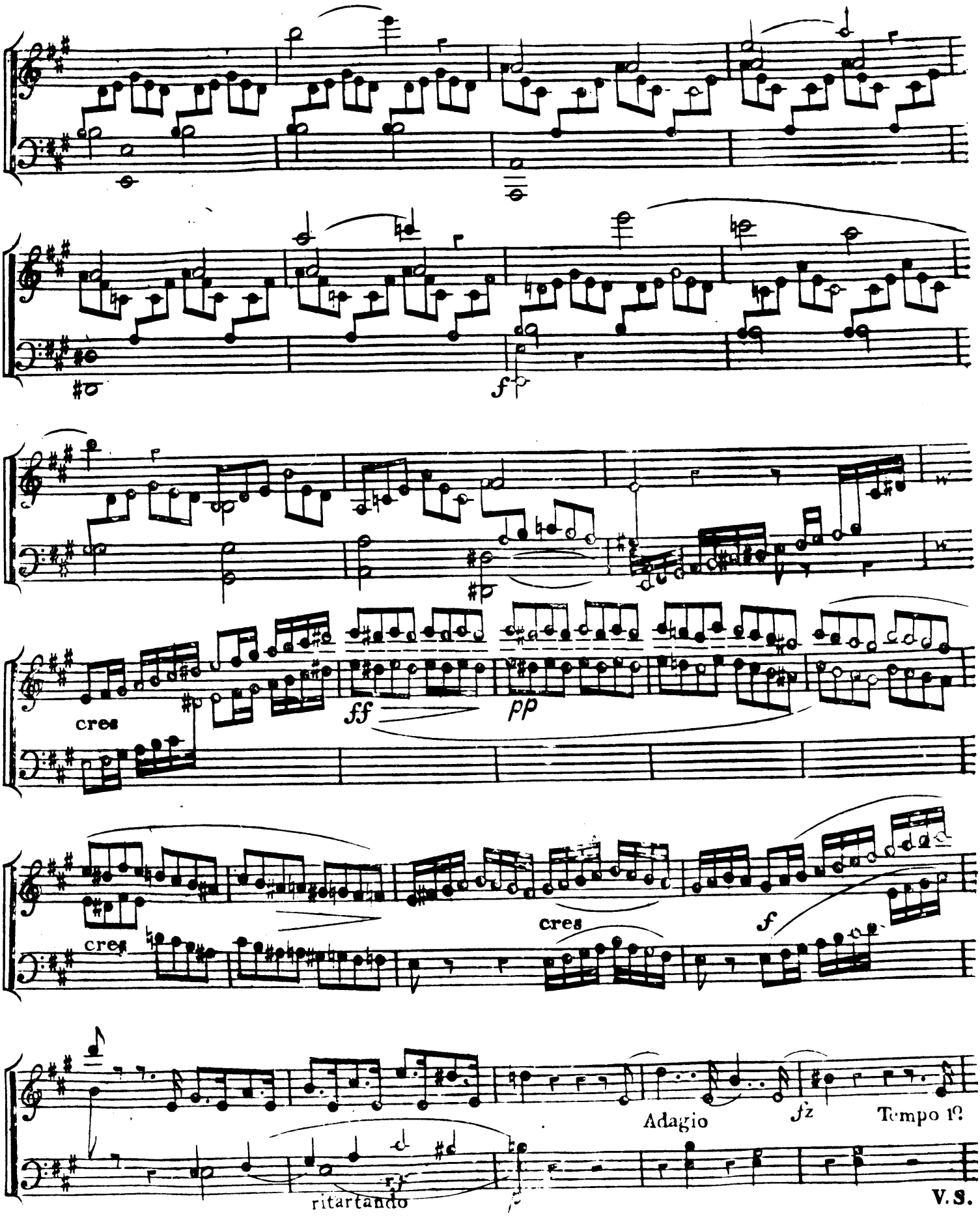
f
cres
ff
pp
cres
cres
f
Adagio
fz
Tempo 1º
ritartando
V. S.

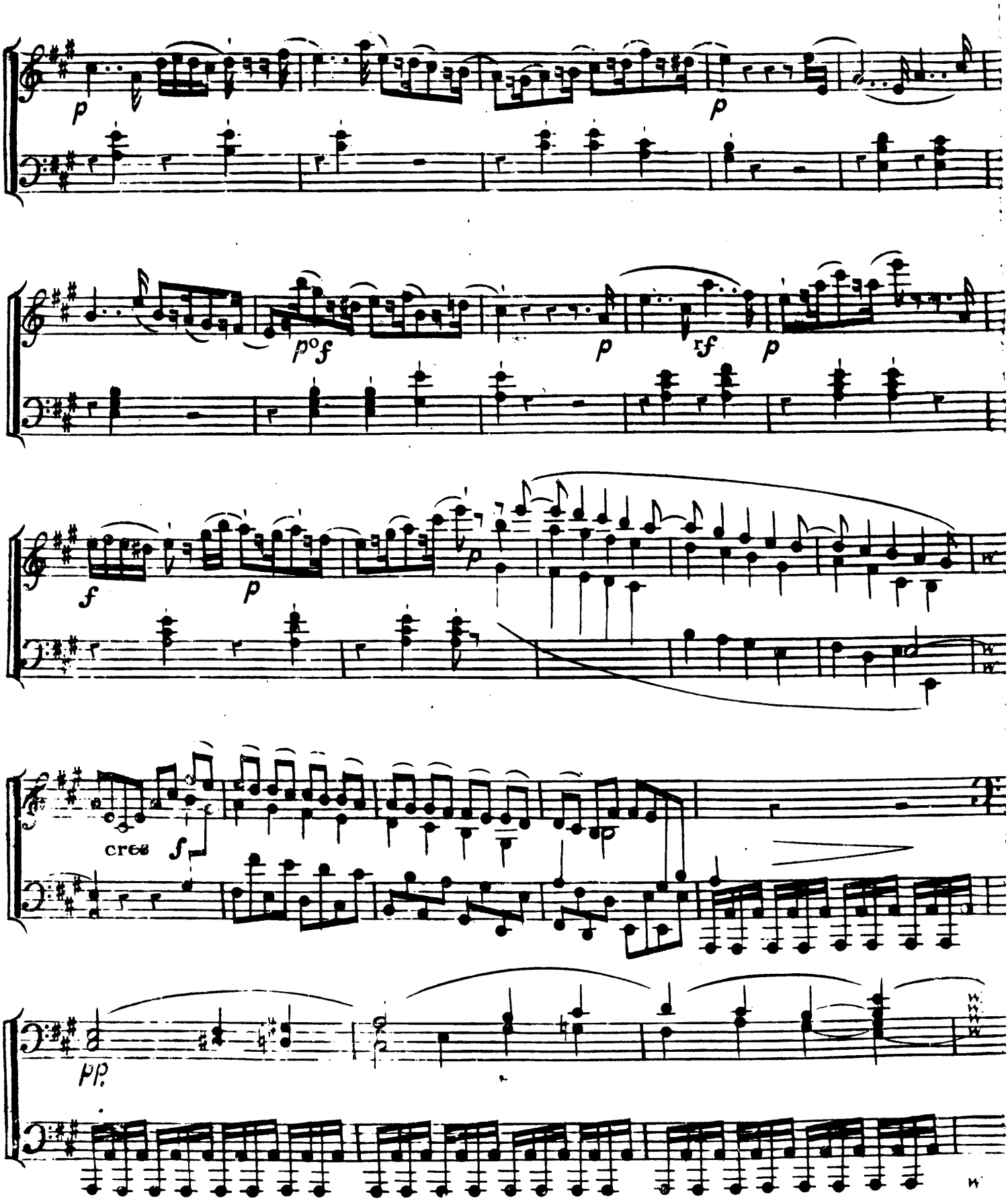
p
p
p°f
p
rf
p
f
p
cres
f
pp

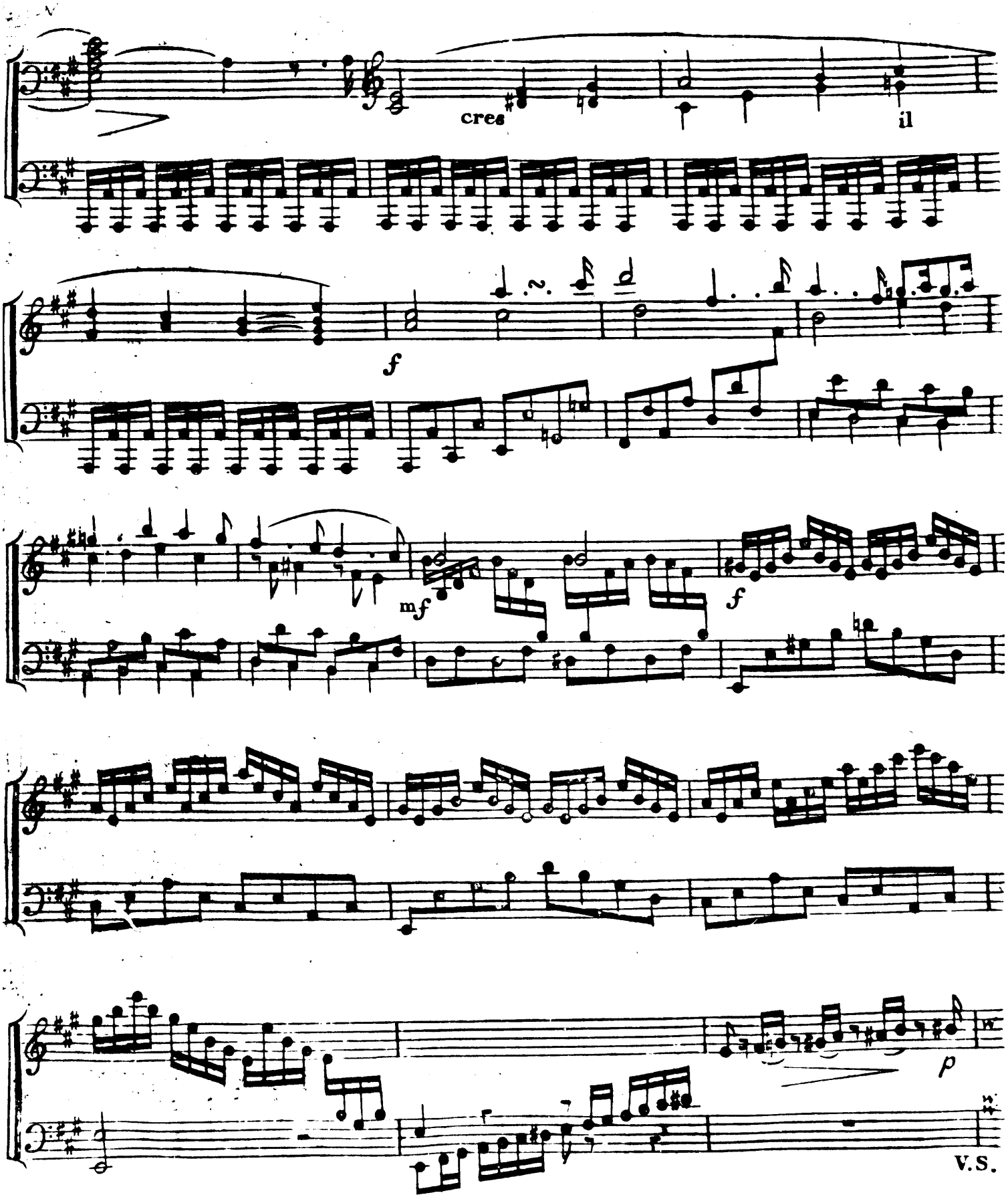
cres
il
f
mf
f
p
V.S.

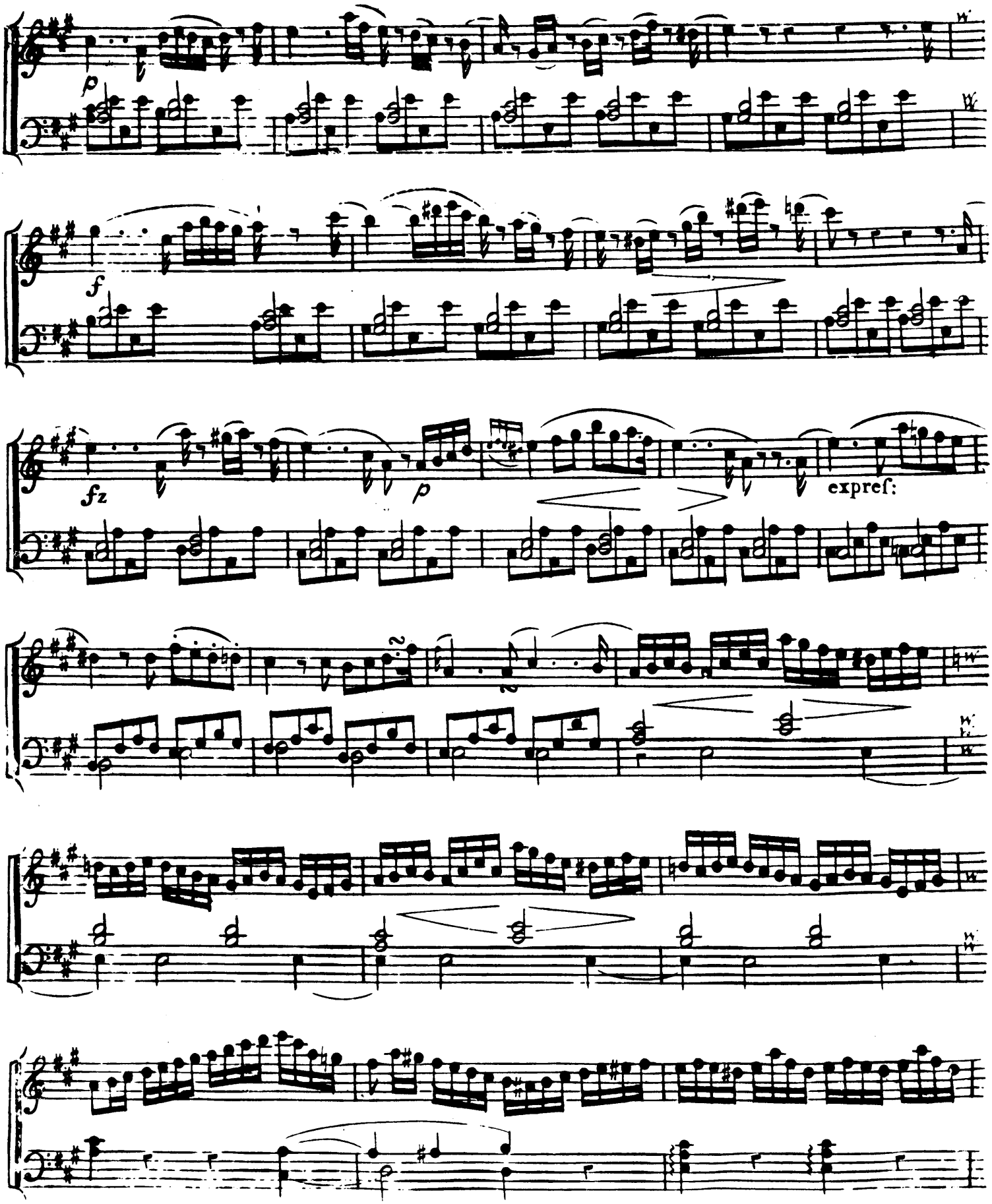
p
f
fz
p
expref:

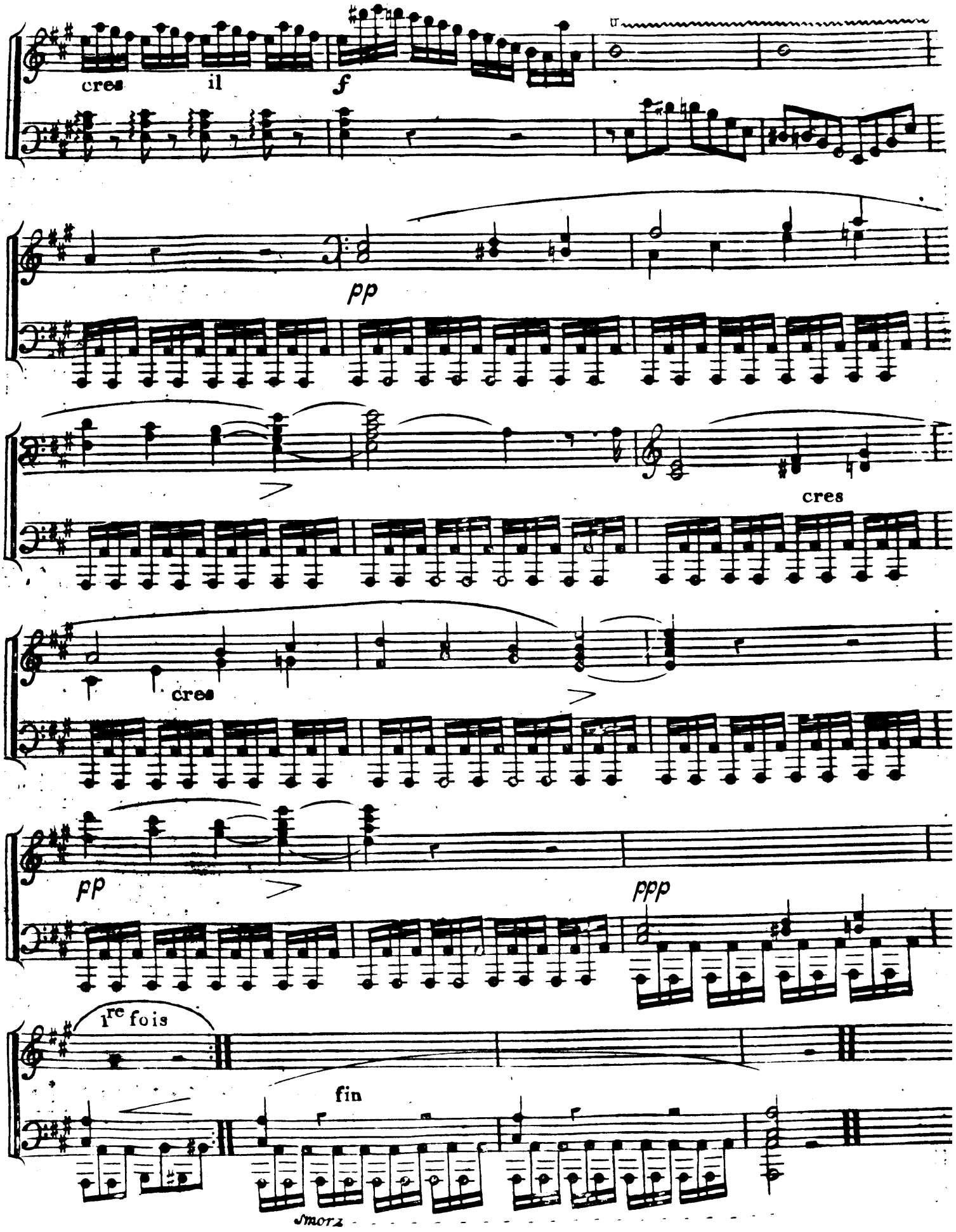
cres
il
f
pp
cres
cres
pp
ppp
1re fois
fin
smorz

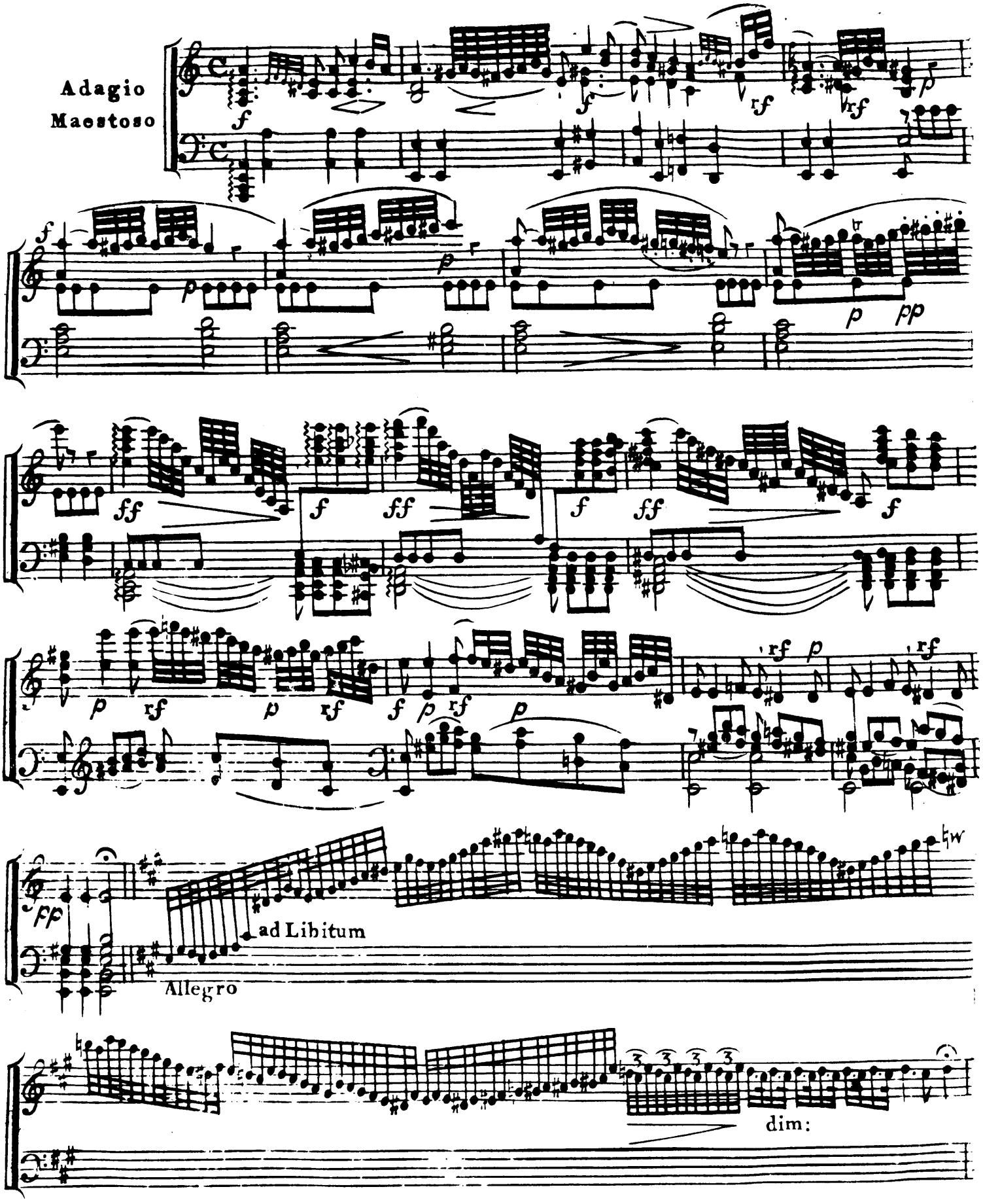
Adagio
Maestoso
ad Libitum
Allegro
dim:

Pastorella Allegro

Rondo *p*

Legato

rf *p* *rf* *f p* cres

pf *f* cres *f*

pp *rinf*

dim cres *f* *f p f p* *f*

p *mf* cres *f* *f*

pp *rf* *rf f p* dim: ad libitum

V. S.

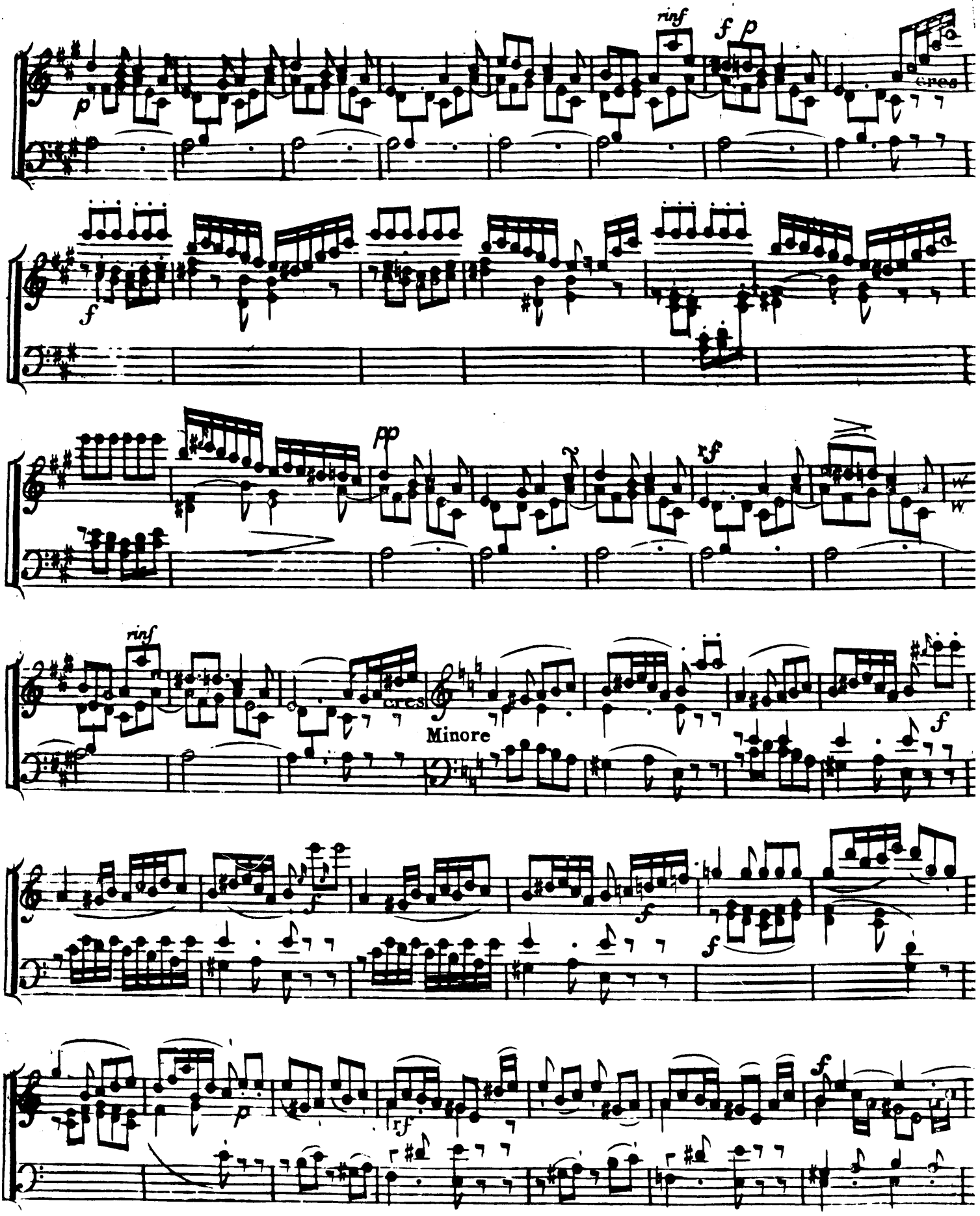
rinf
f
p
cres
f
pp
rf
rinf
cres
Minore
f
f
f
p
rf
f

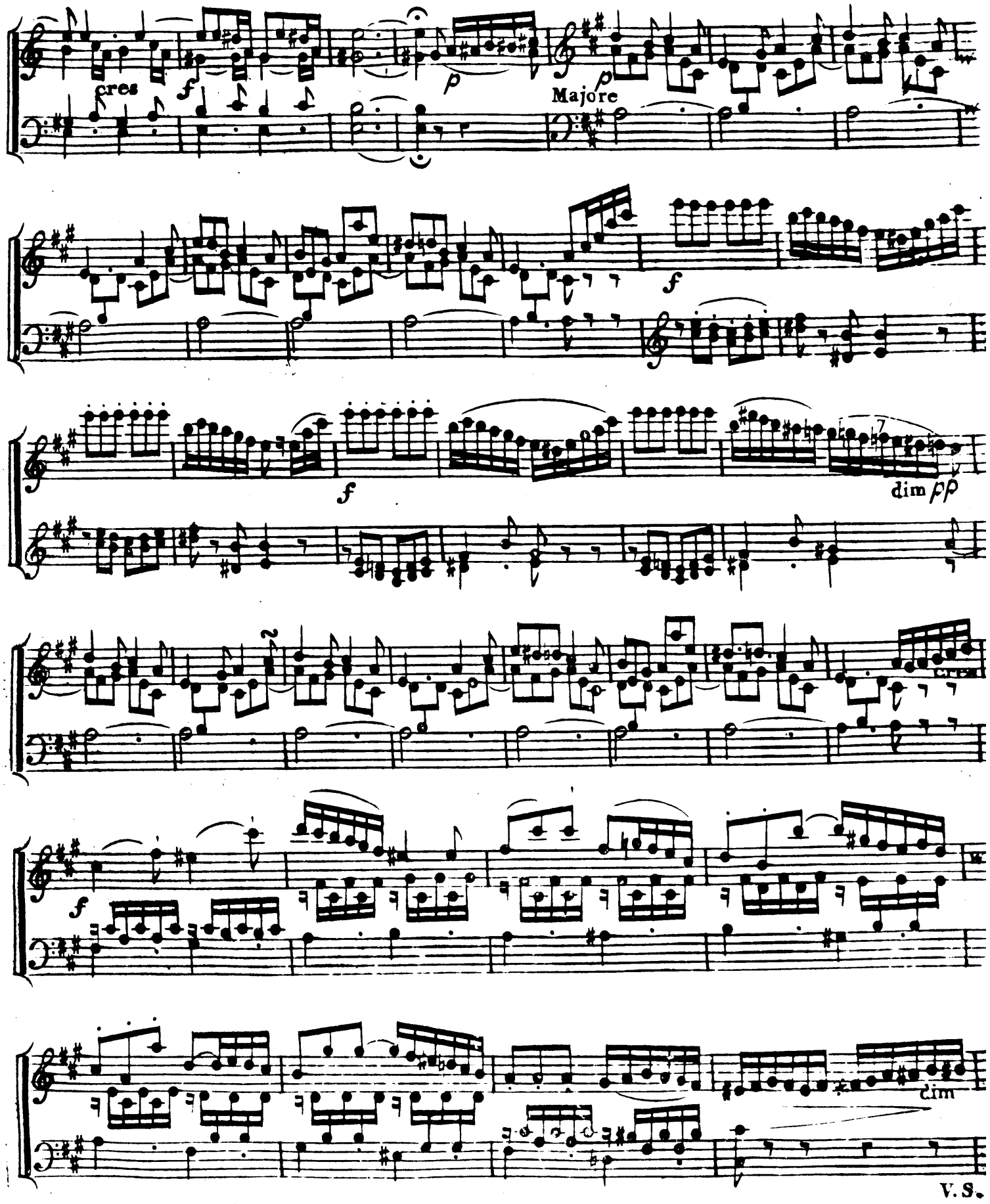

V. S.

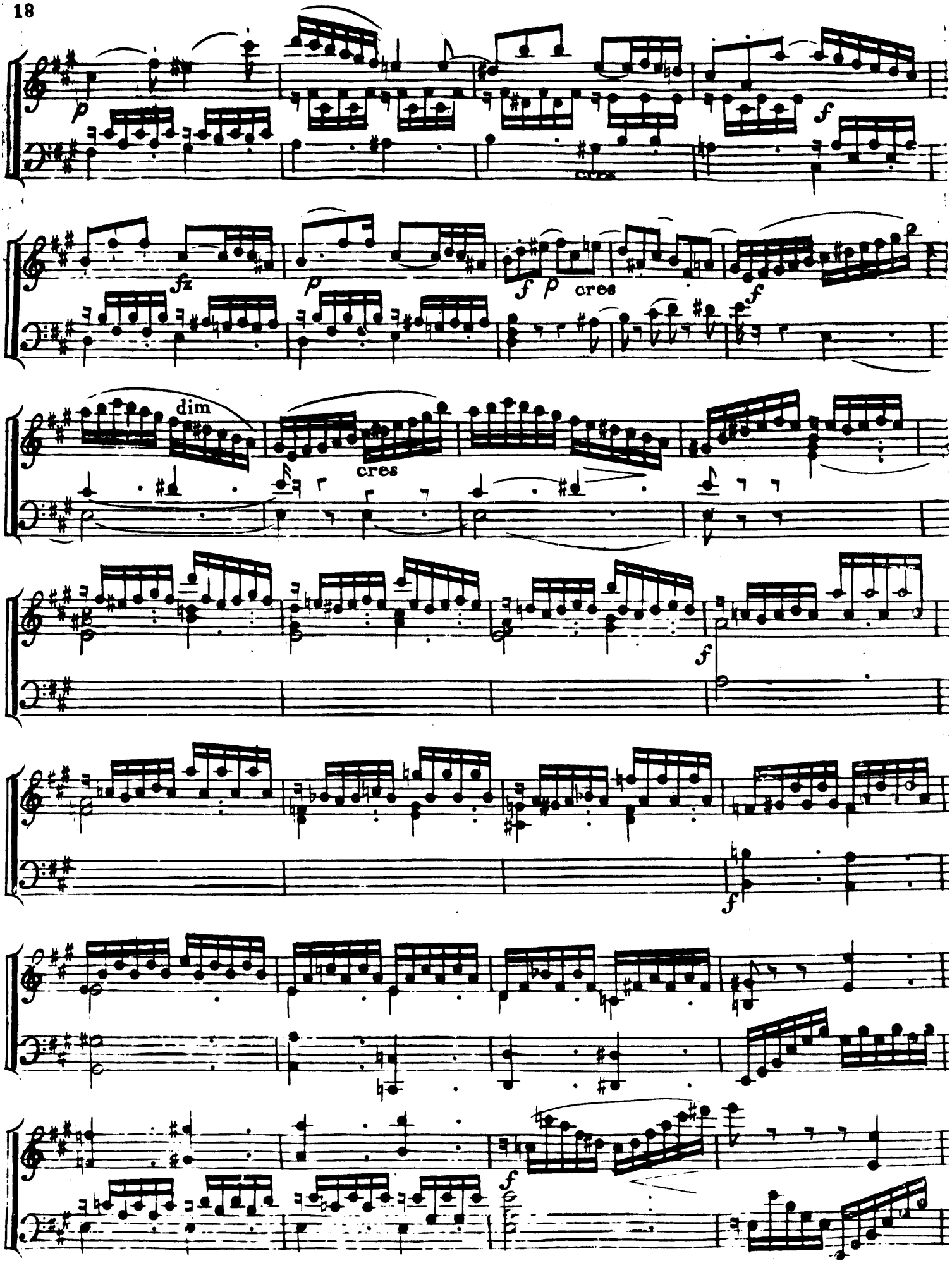
p
cres
f
fz
p
f p cres
f
dim
cres
f
f
f

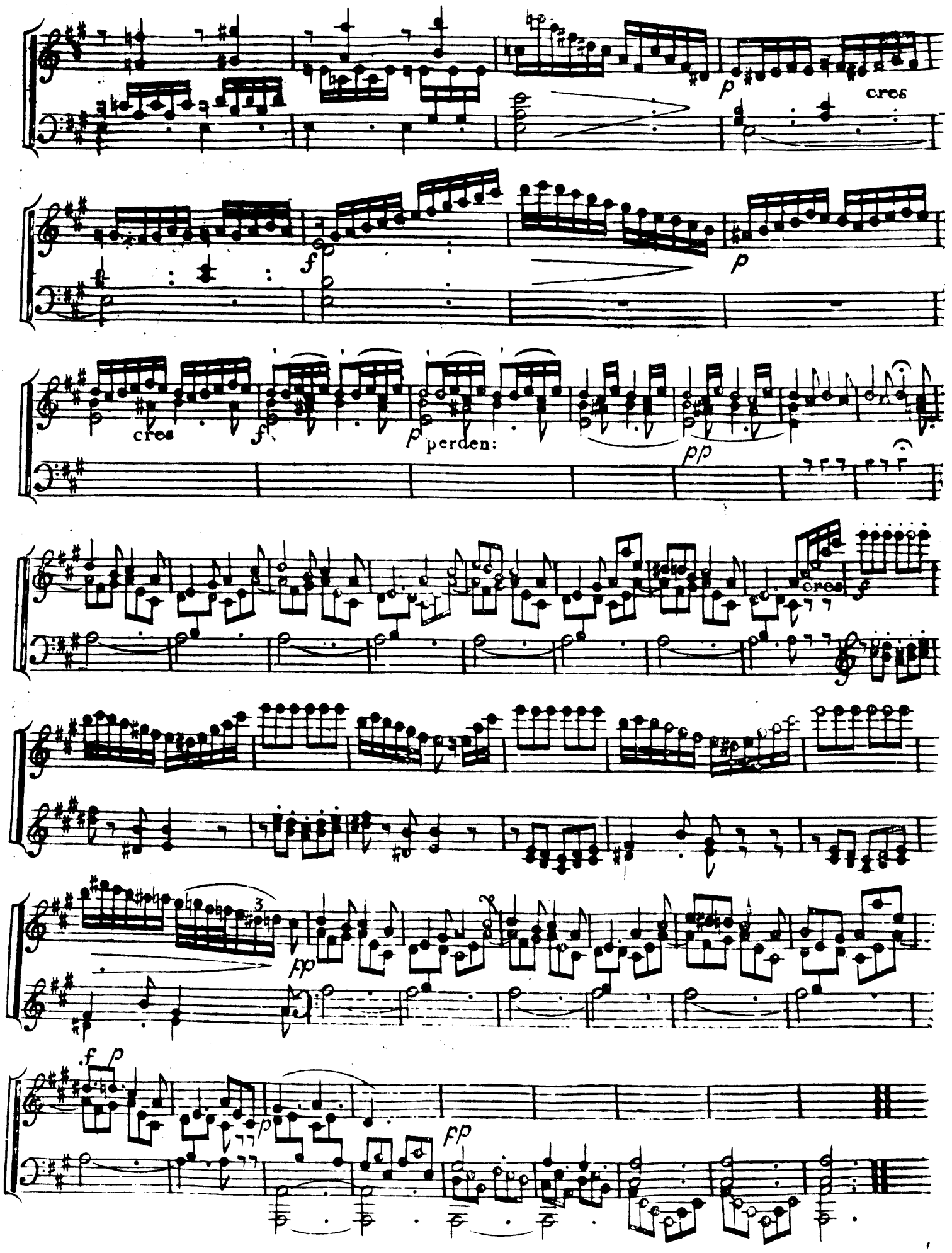
p
cres
f
p
cres
f
p
perden:
pp
cres
f
fp
f p
p
fp

Sonata II

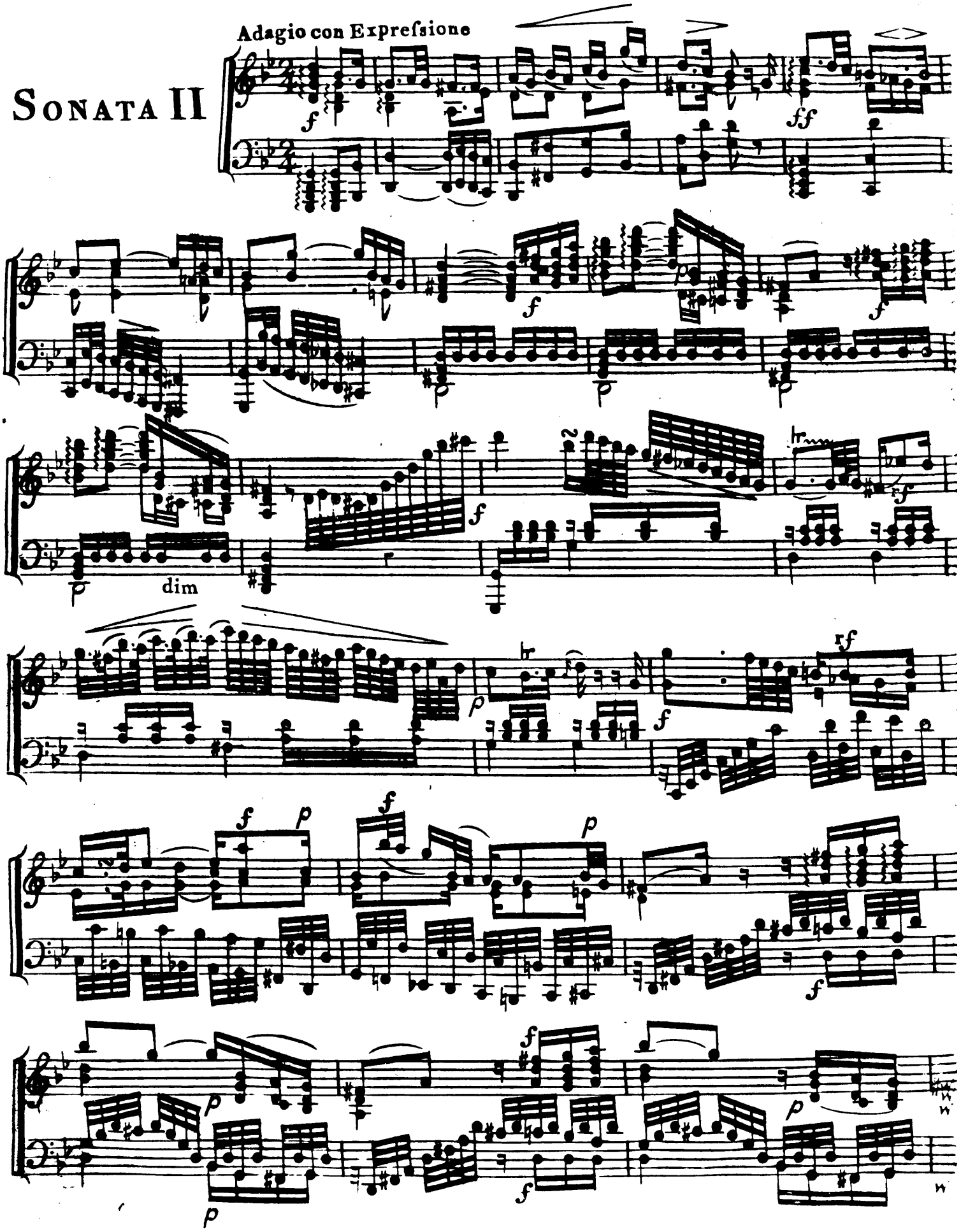

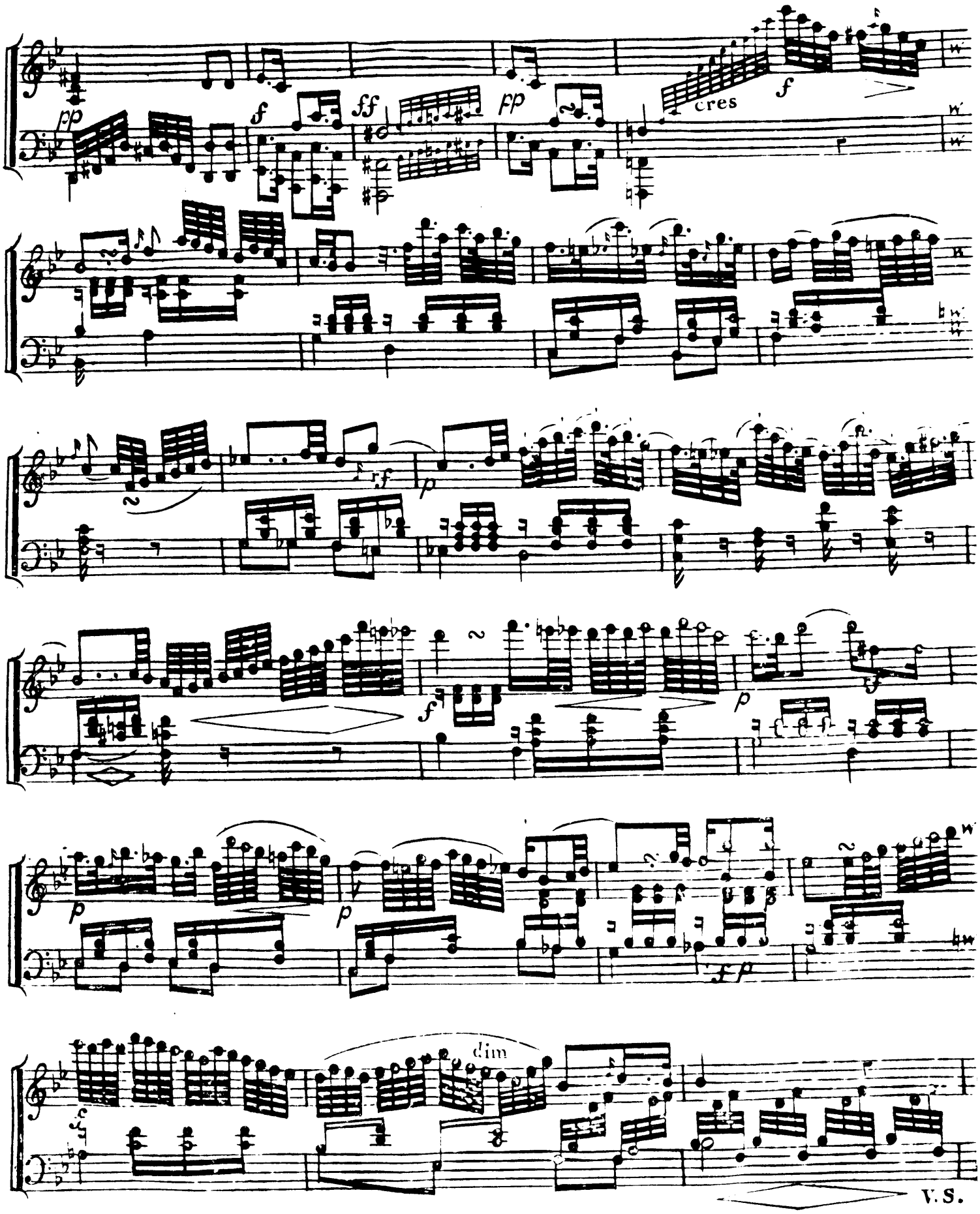
pp
f
ff
fp
cres
f
f
p
f
p
p
p
fp
dim
V.S.

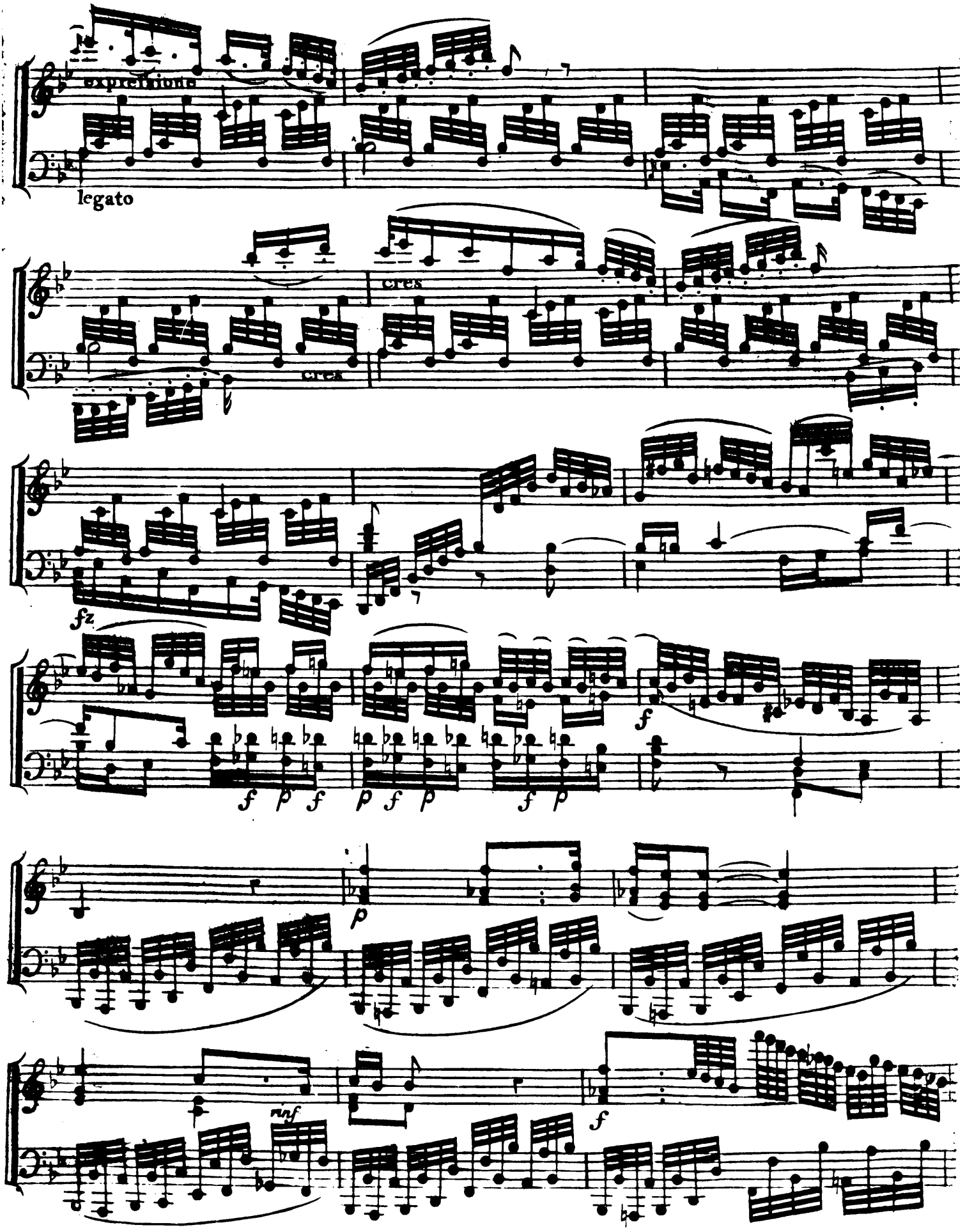
expressione
legato
cres
cres
fz
f
f p f p f p f p
p
rinf
f

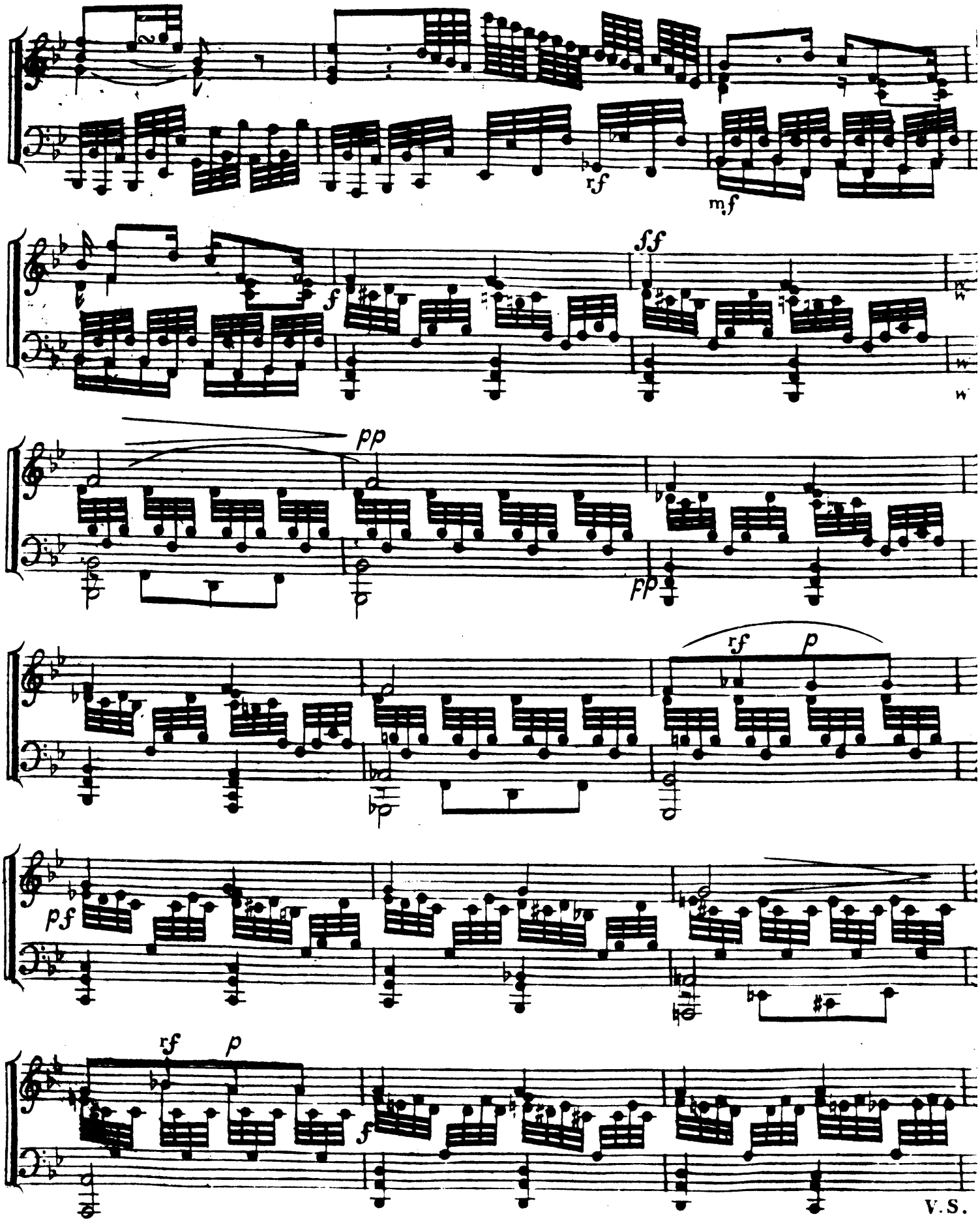
rf
mf
f
ff
pp
pp
rf
p
pf
rf
p
f
V.S.

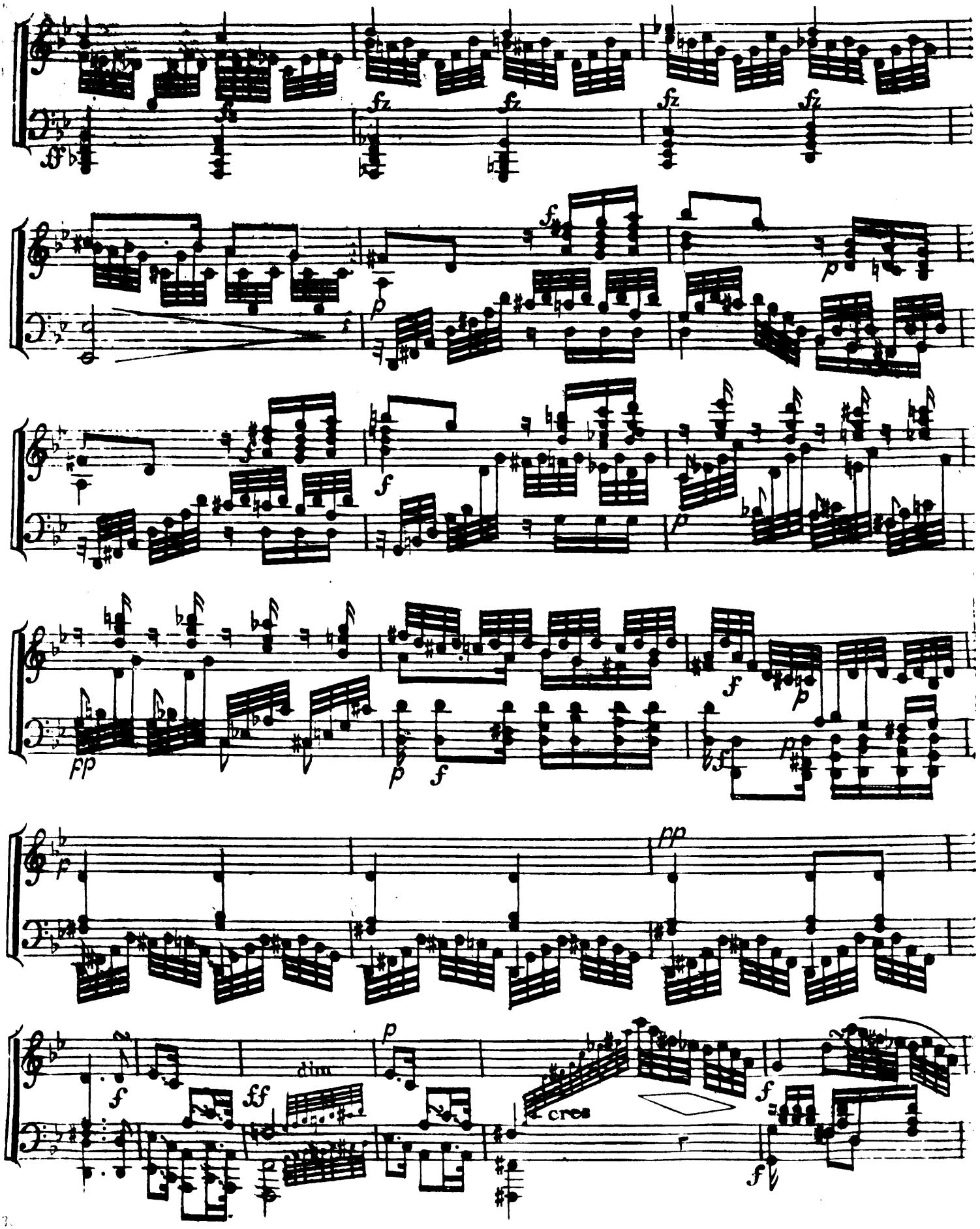
ff
fz
fz
fz
fz
f
p
f
p
f
p
fp
p
f
f
p
f
pp
f
ff
dim
p
cres
f
f

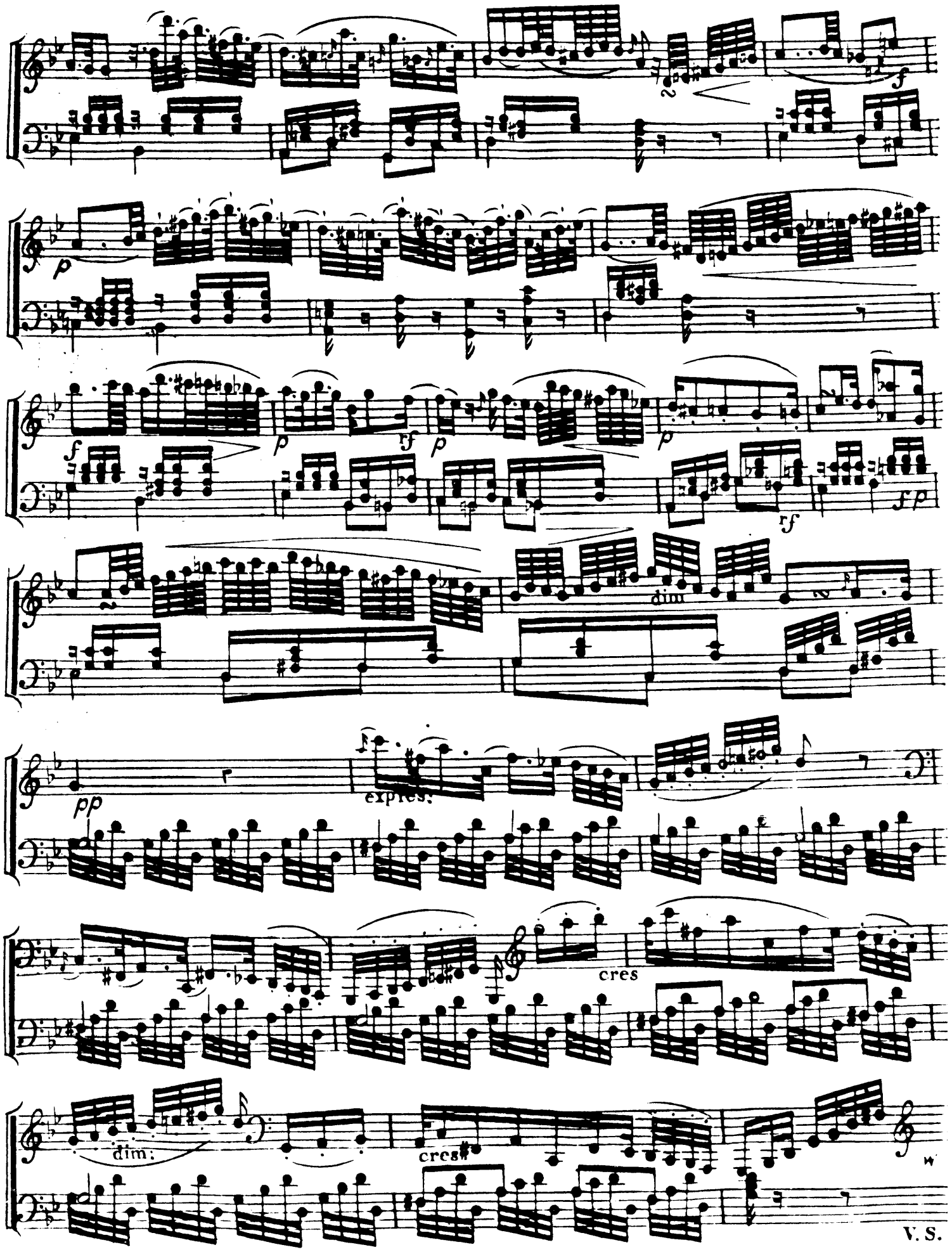
f
p
f
p
rf
p
p
rf
fp
dim
pp
expres:
cres
dim:
cres
V. S.

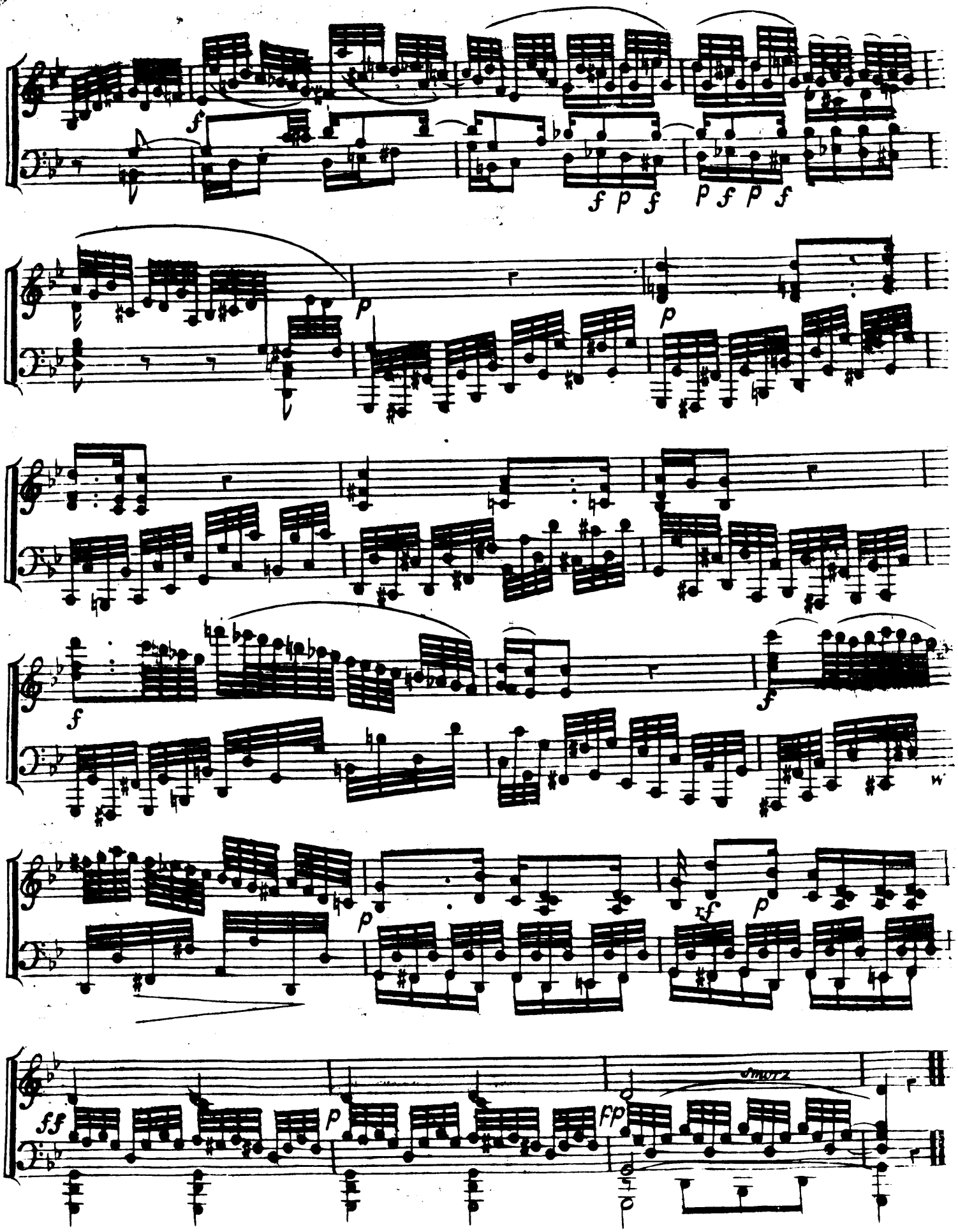
f
f p f p f p f
p
p
f
f
p
rf p
ff
p
fp
smorz

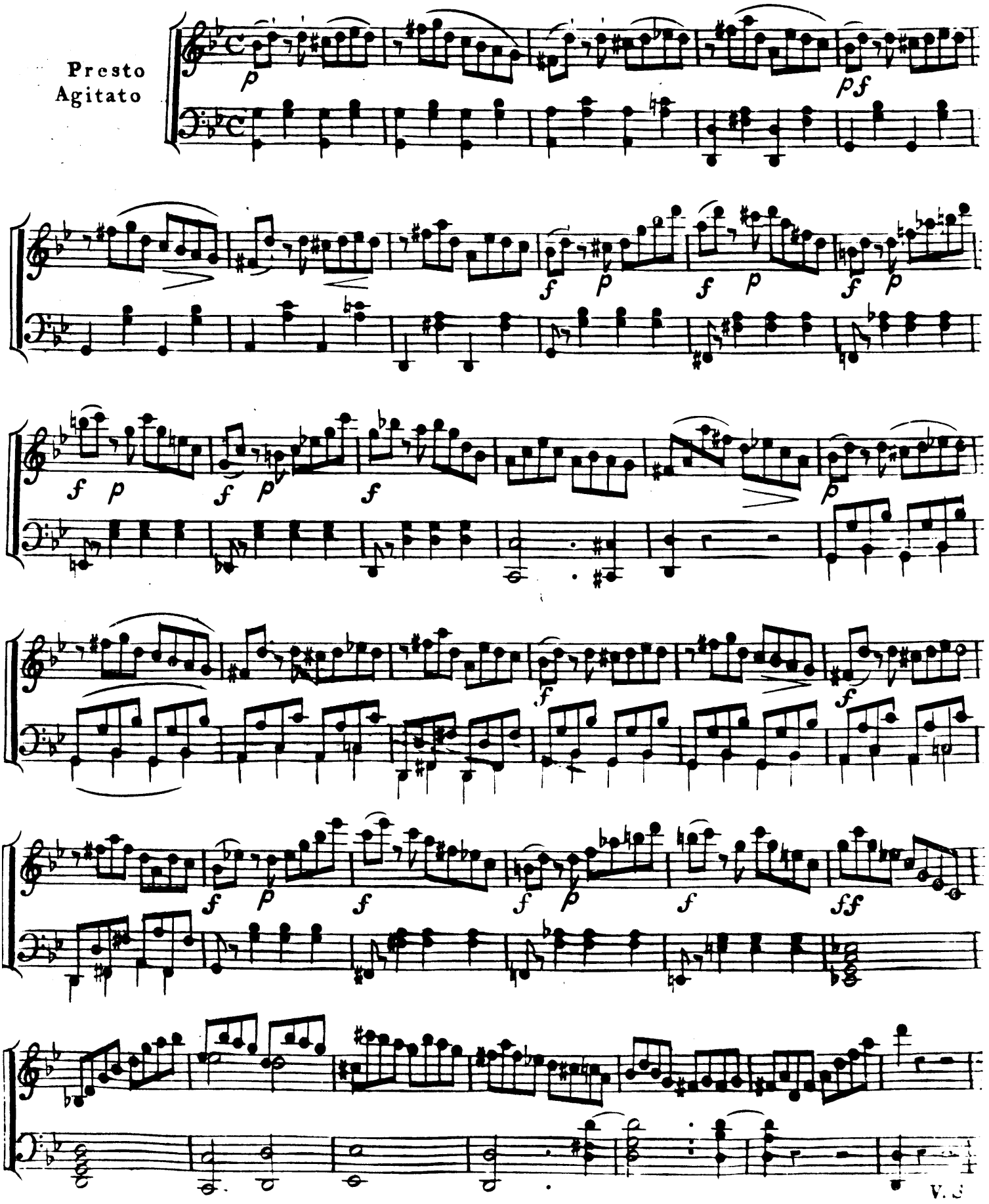
Presto
Agitato
p
pf
f
p
f
p
f
p
f
p
f
p
f
p
f
p
f
p
f
p
f
ff
V. S

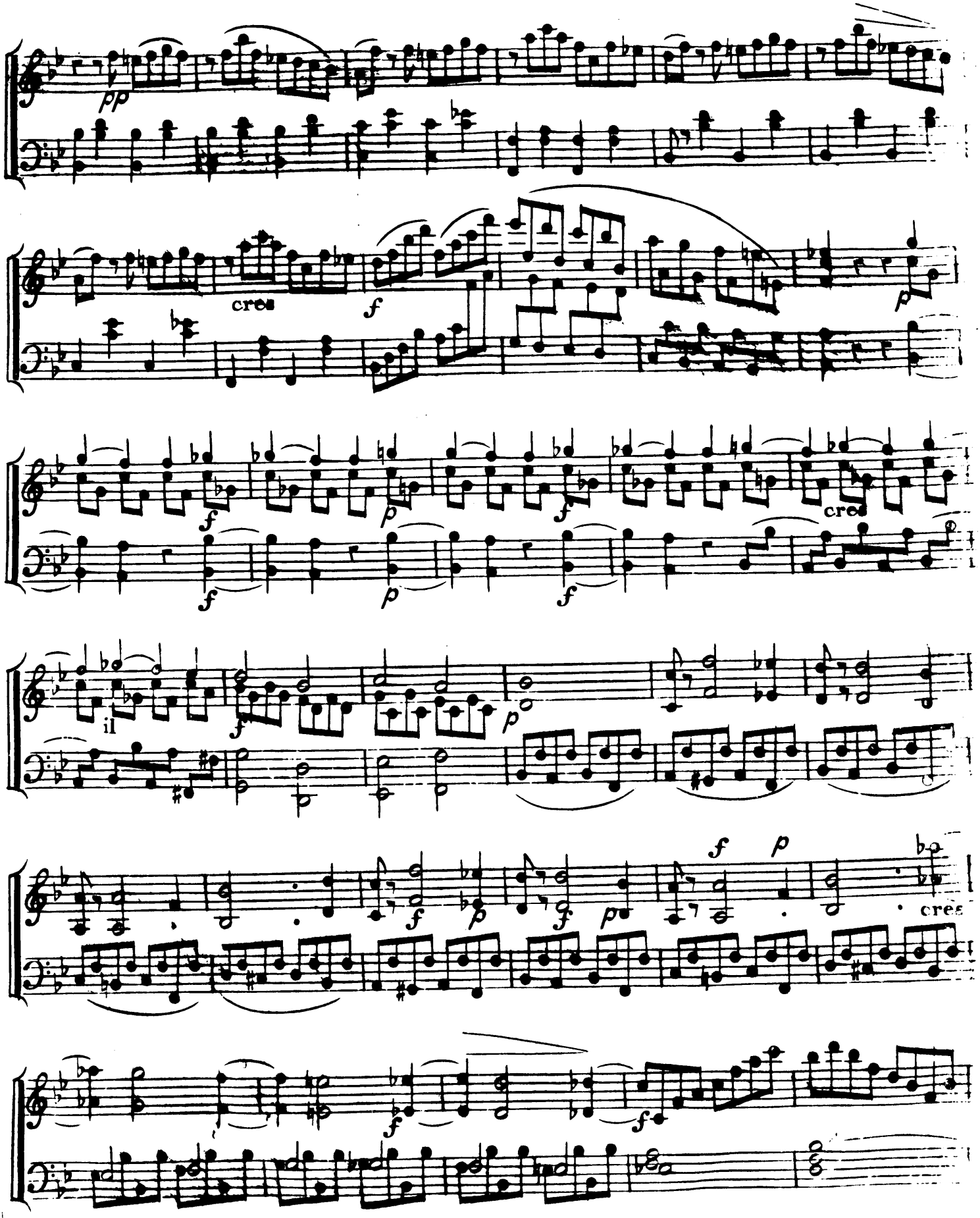
pp
cres
f
p
f
p
f
cres
il
f
p
f
p
f
p
cres
f
f

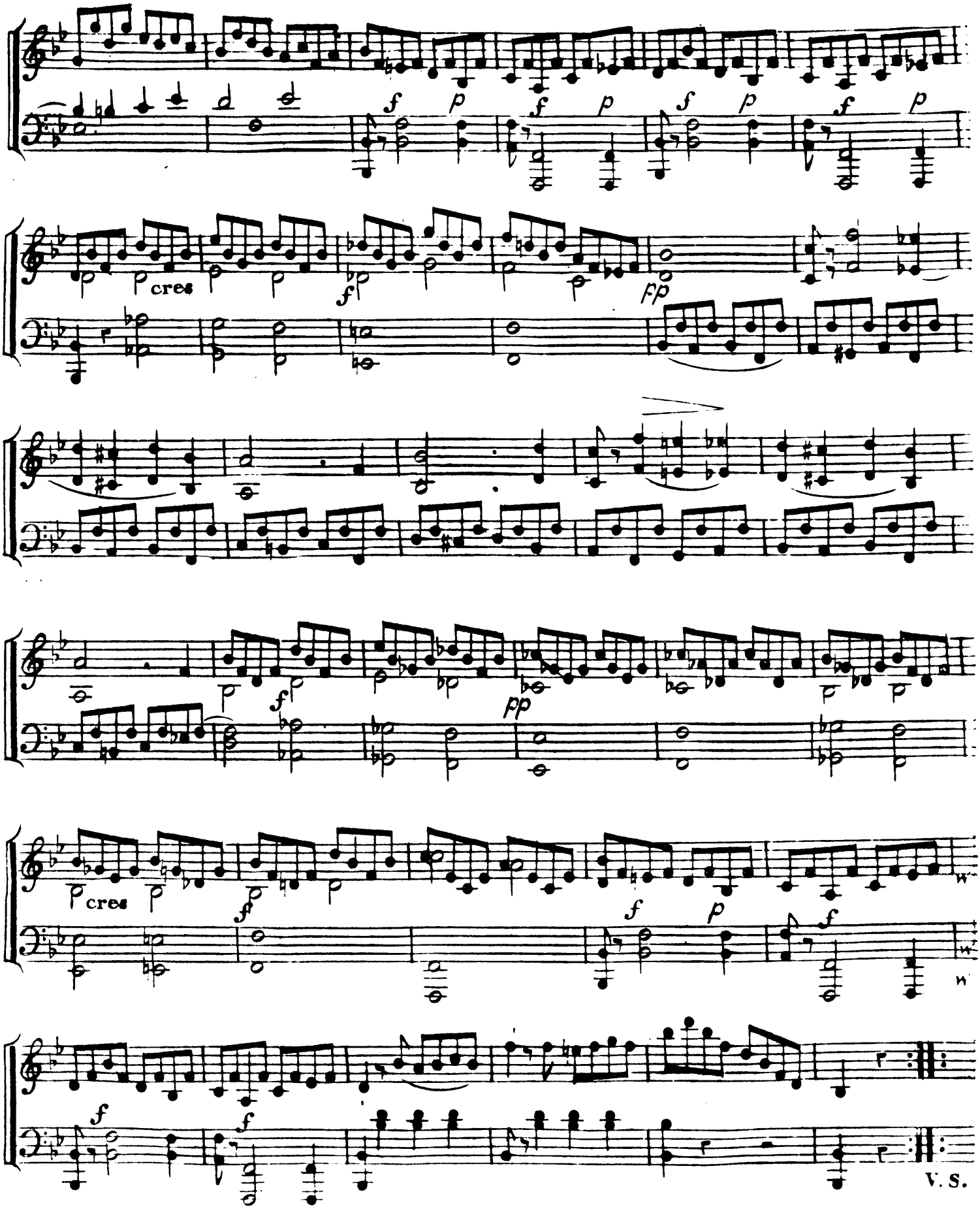
f
p
f
p
f
p
f
p
p
cres
p
p
f
pp
f
pp
p
cres
p
f
p
f
p
f
f
f
V. S.

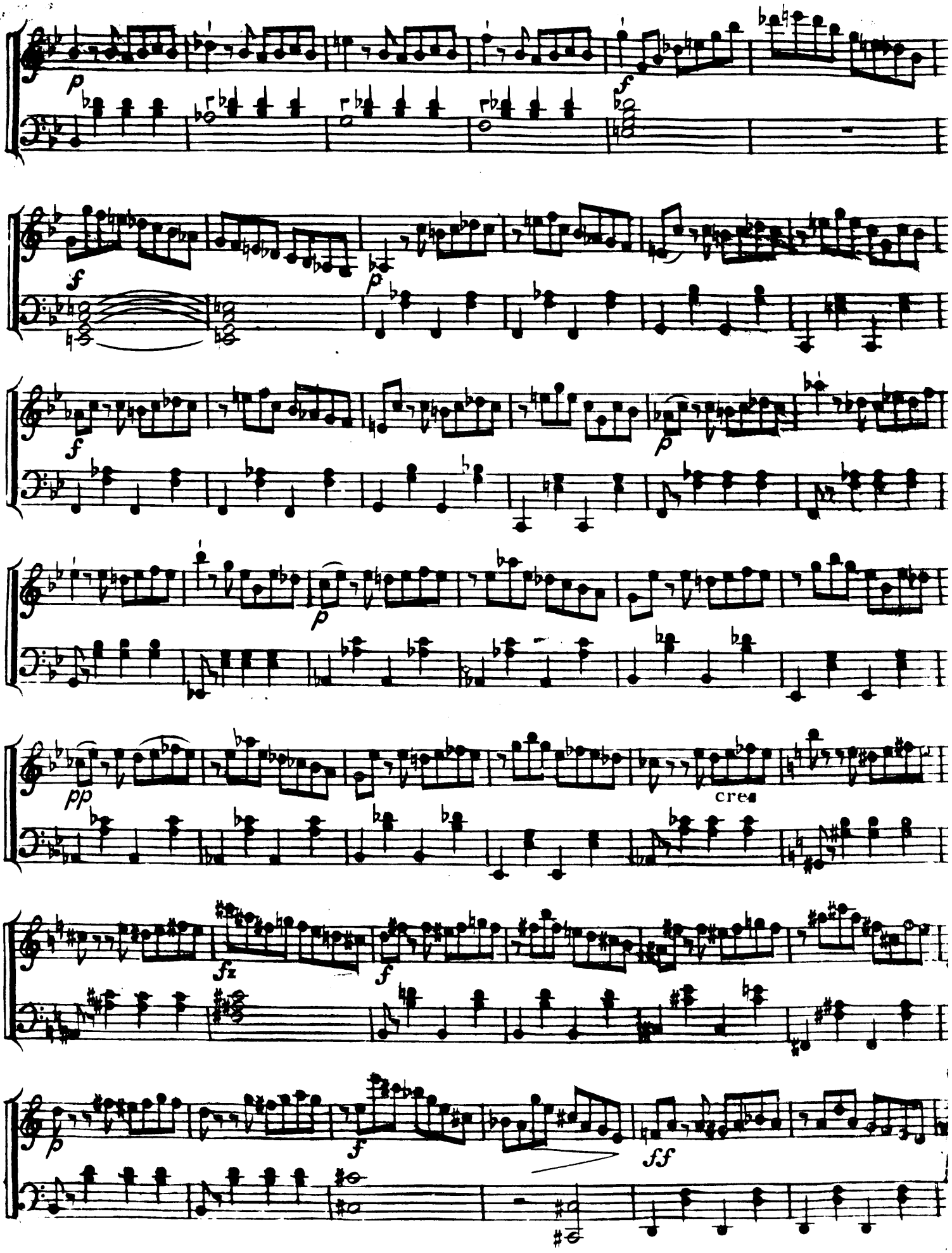
p
f
f
p
f
p
p
pp
cres
fz
f
p
f
ff

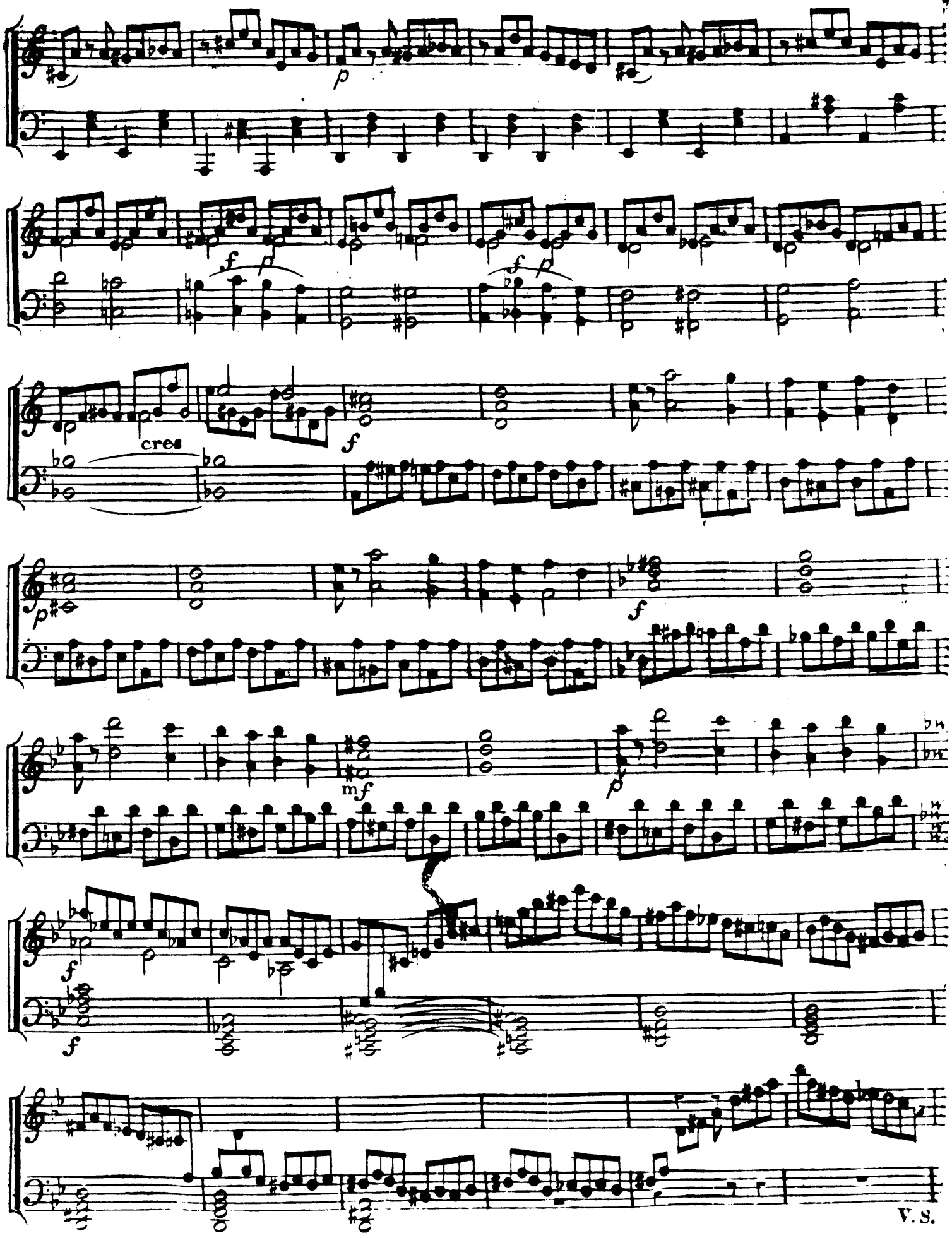
p
f p
f p
cres
f
p
f
mf
p
f
f
V. S.

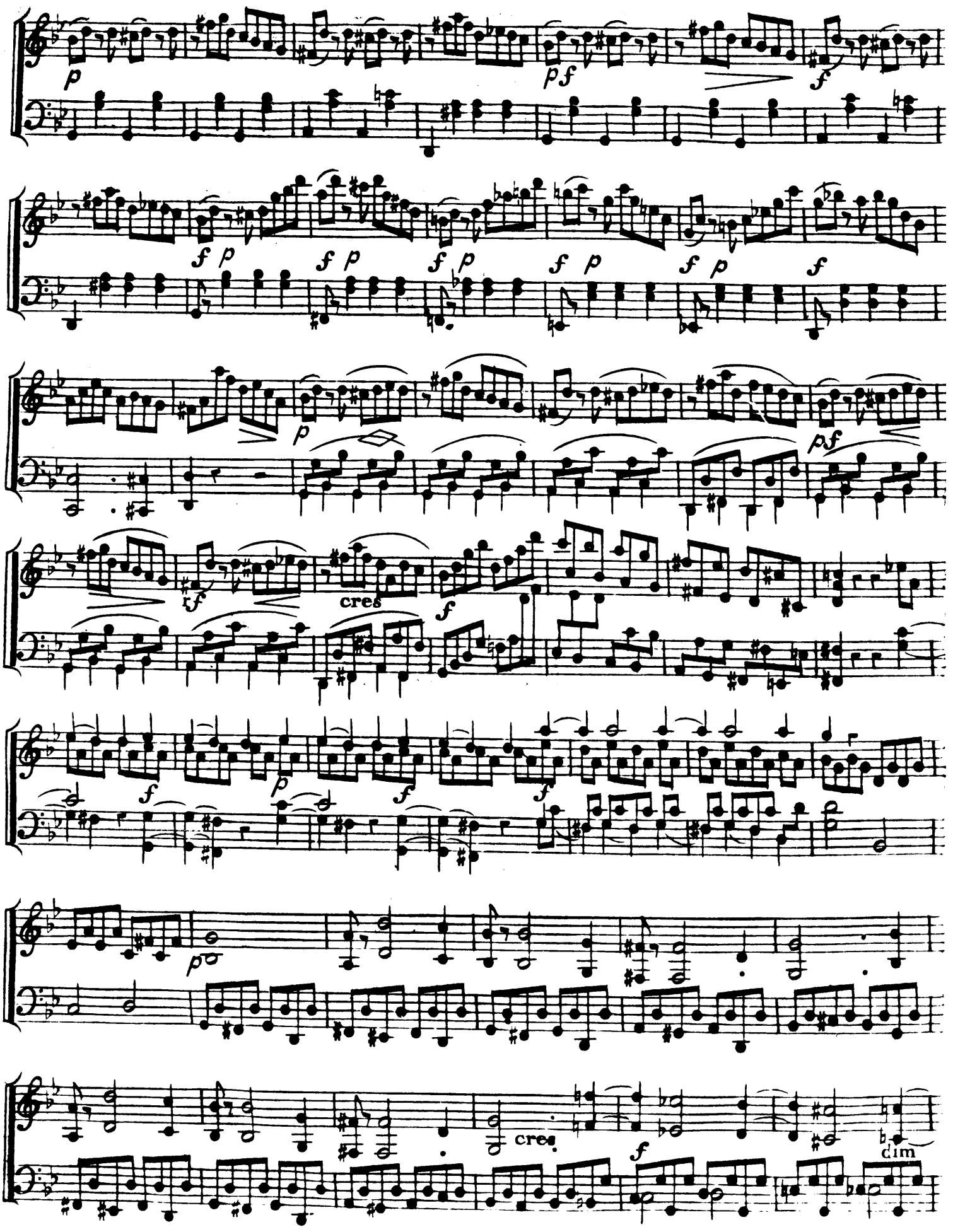
p
pf
f
f p
f p
f p
f p
f p
f
p
pf
rf
cres
f
f
p
f
f
f
p
cres
f
dim

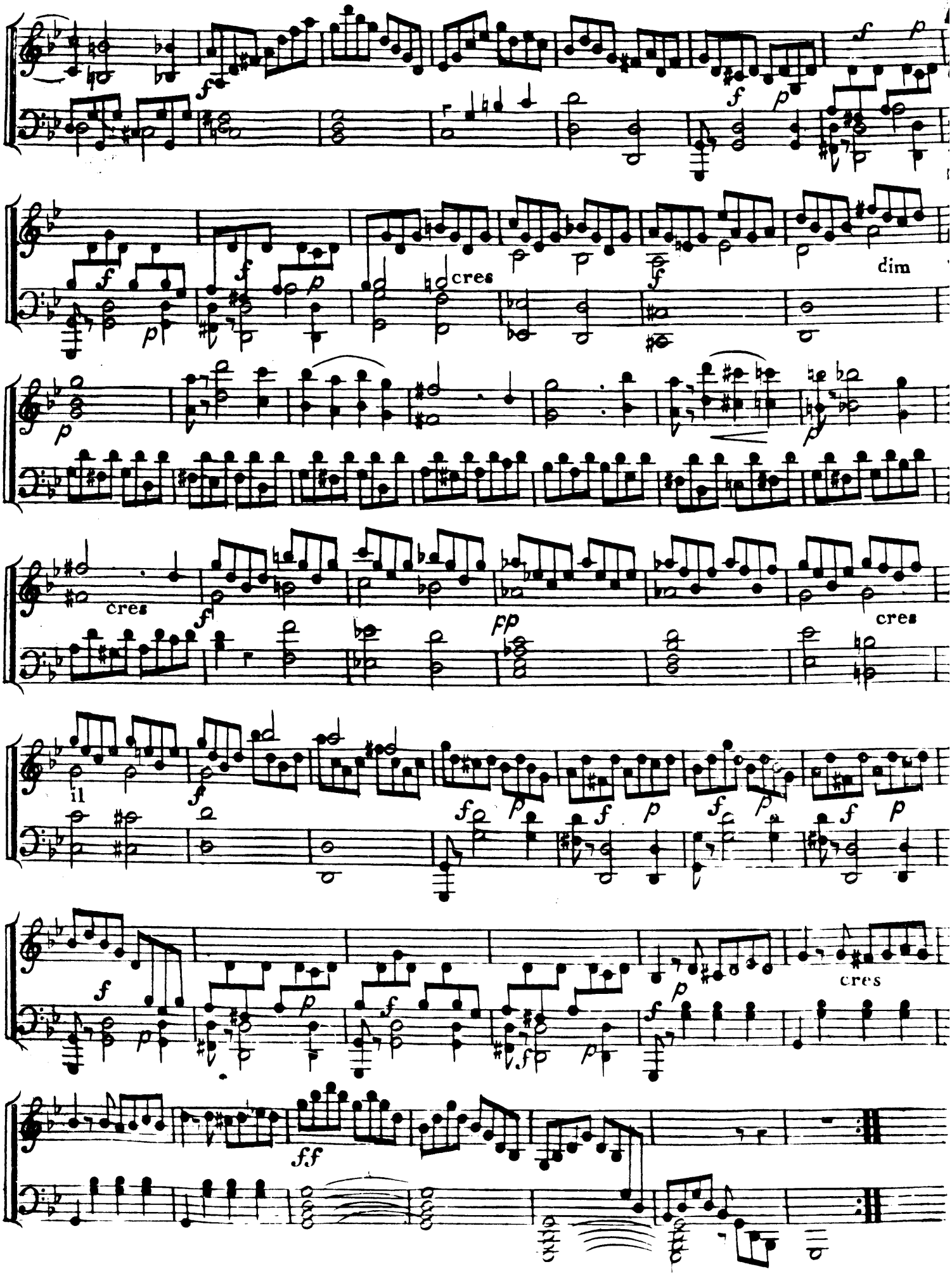
cres
dim
cres
cres
fp
cres
il
cres
ff

Sonata III

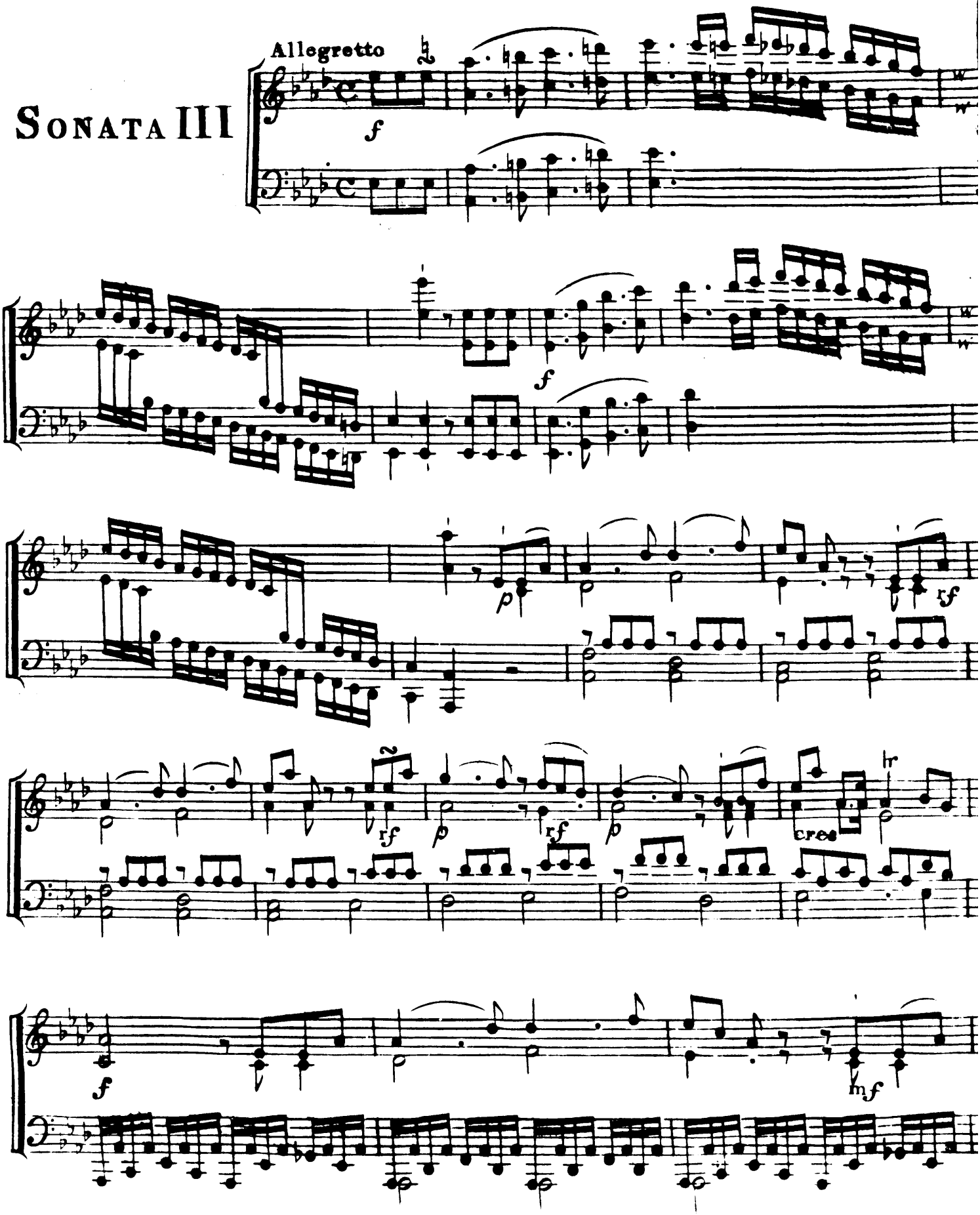

p f p

f p p f p

p f

f

cres

con expref:

cres

f pp

p dim:

rf p

V.S.

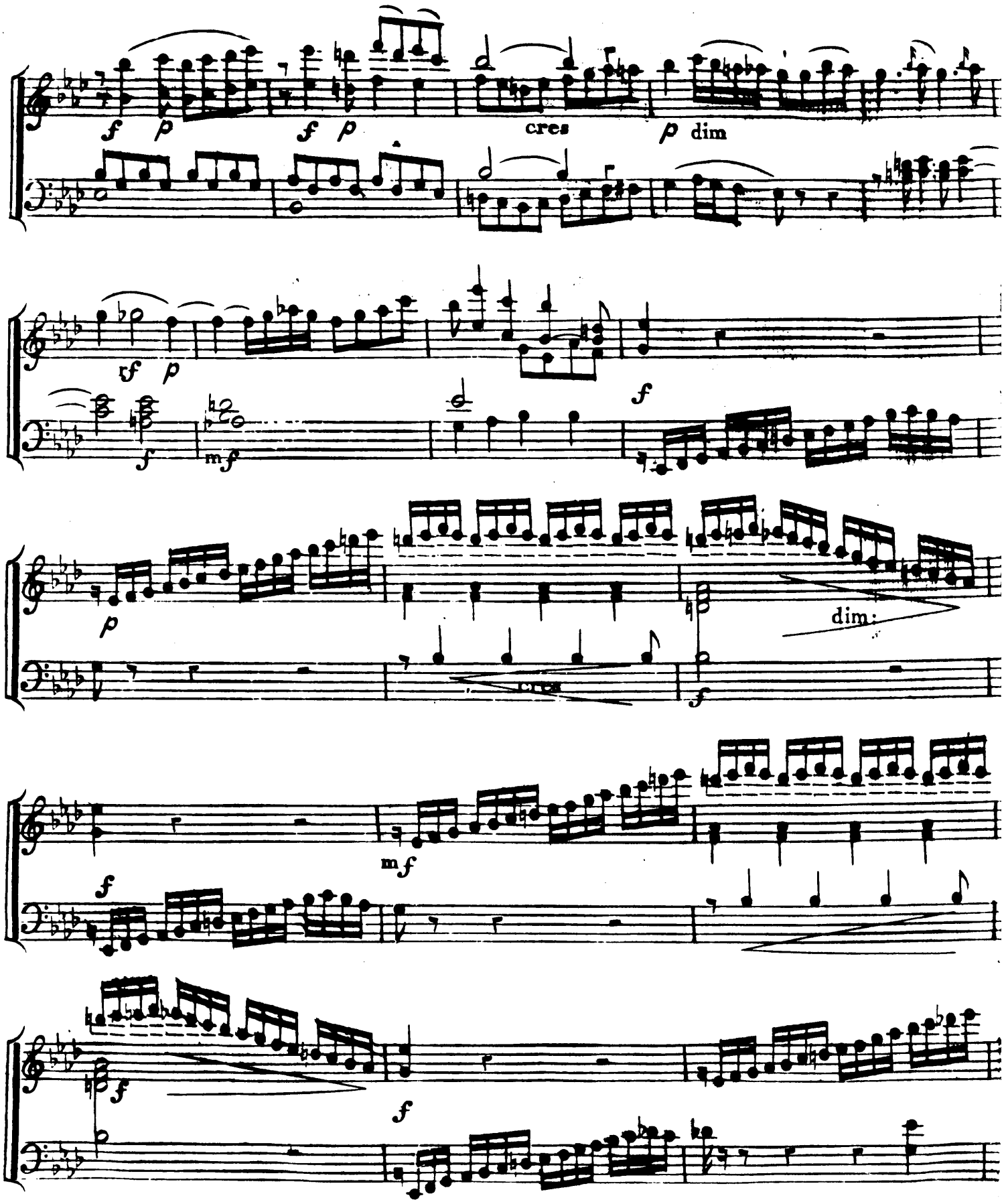
f
p
f
p
cres
p
dim
sf
p
f
mf
f
p
dim:
cres
f
mf
f
f
f

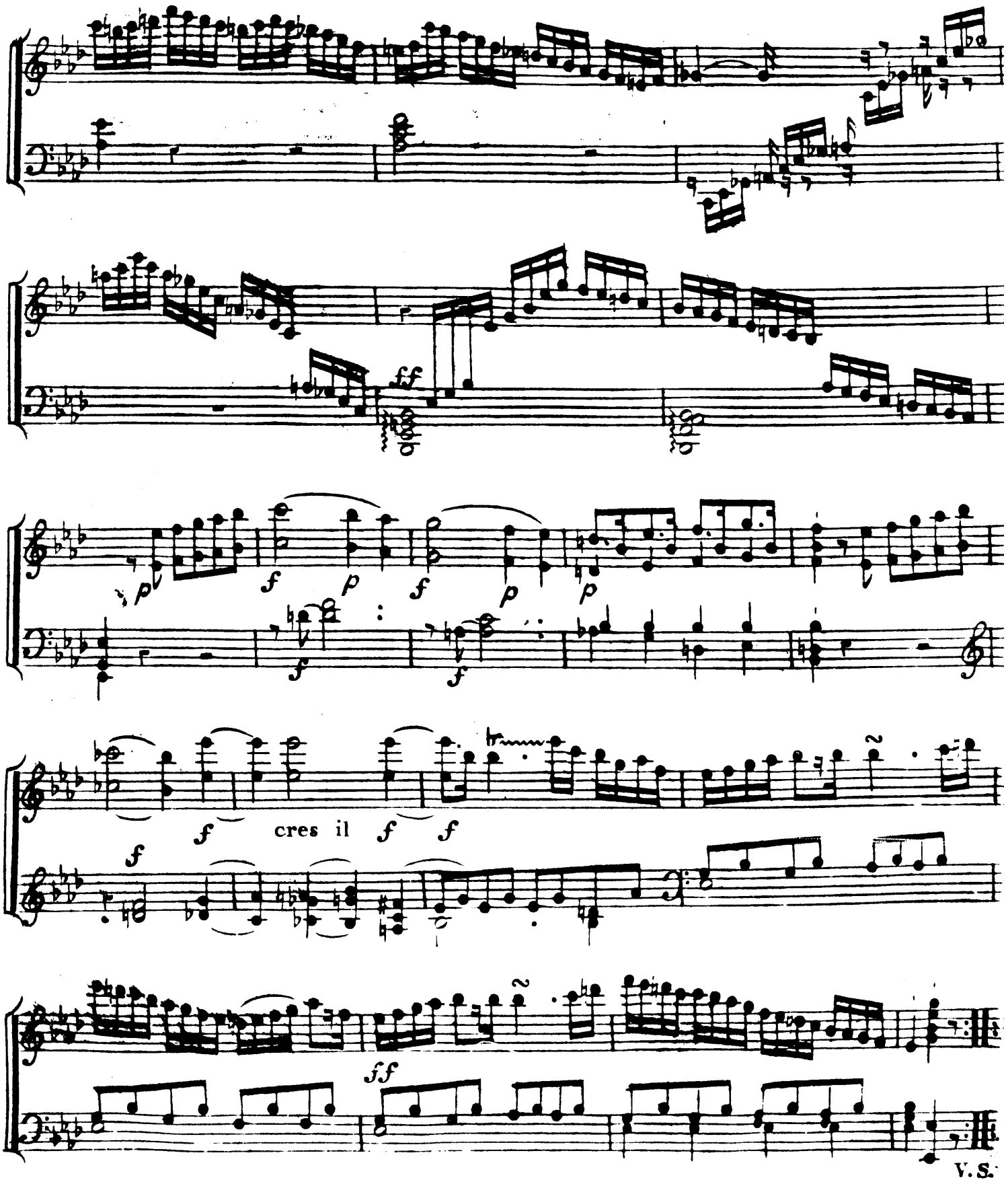
ff
p
f
p
f
p
p
f
f
f
cres il
f
f
f
ff
V. S.

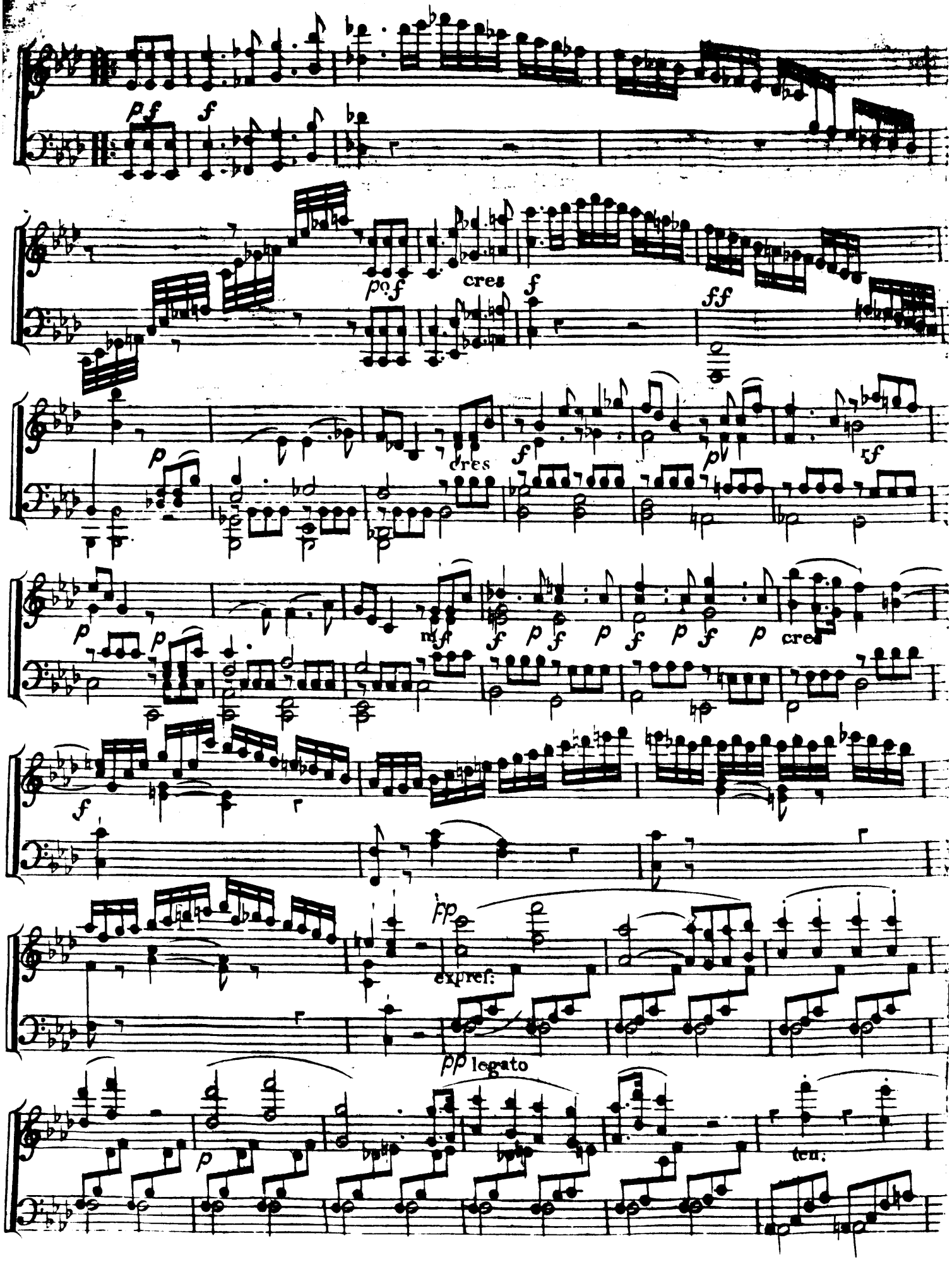
pf
f
pf
cres
f
ff
p
cres
f
pf
rf
p
p
mf
f
p
f
p
f
p
f
p
cres
f
pp
expref:
pp legato
p
ten.

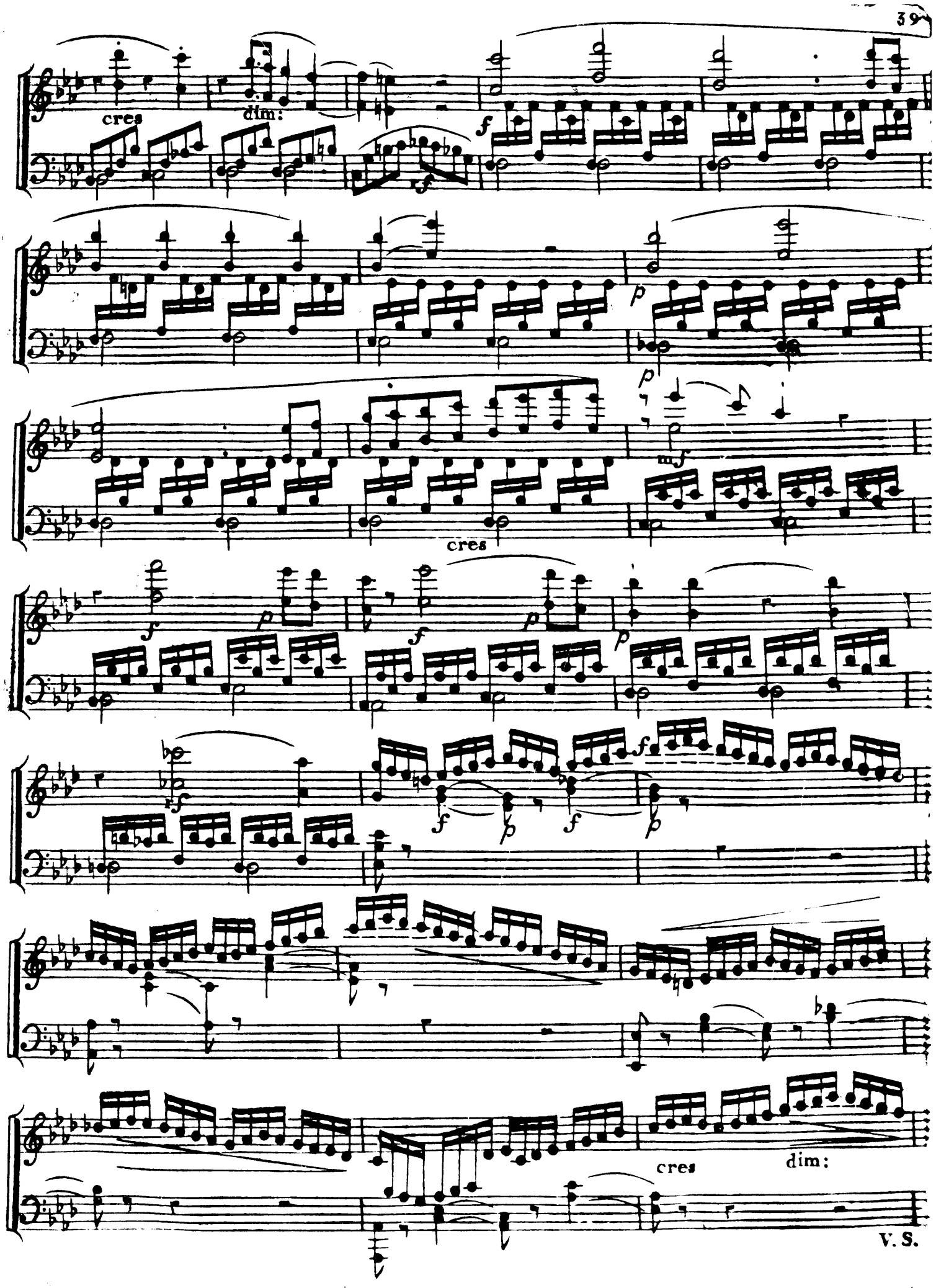
cres
dim:
f
p
cres
cres
dim:
V. S.

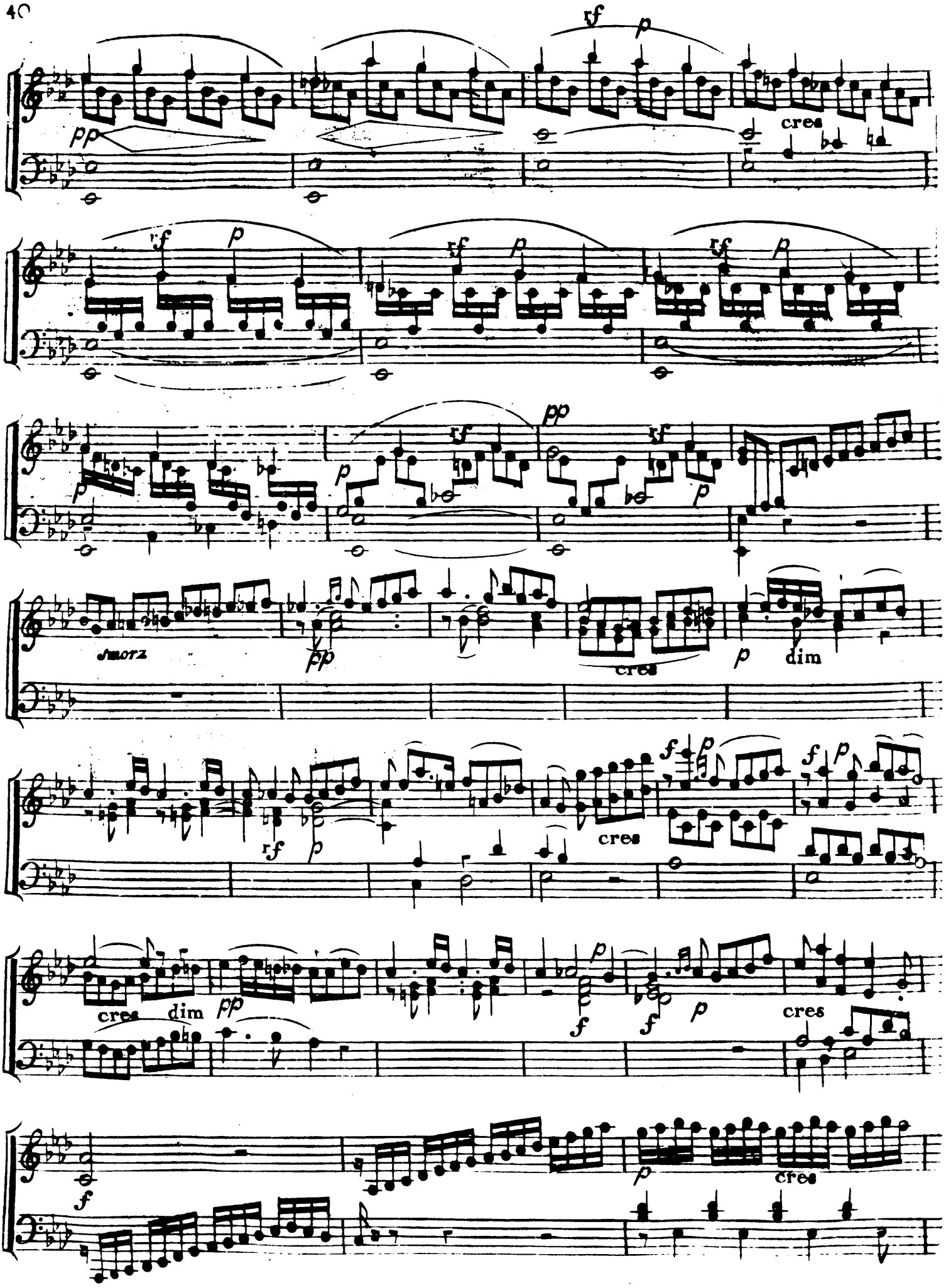
pp
rf
p
cres
rf
p
rf
p
rf
p
p
rf
pp
rf
p
smorz
pp
cres
p
dim
rf
p
cres
f
p
f
p
cres
dim
pp
f
p
f
p
cres
f
p
cres

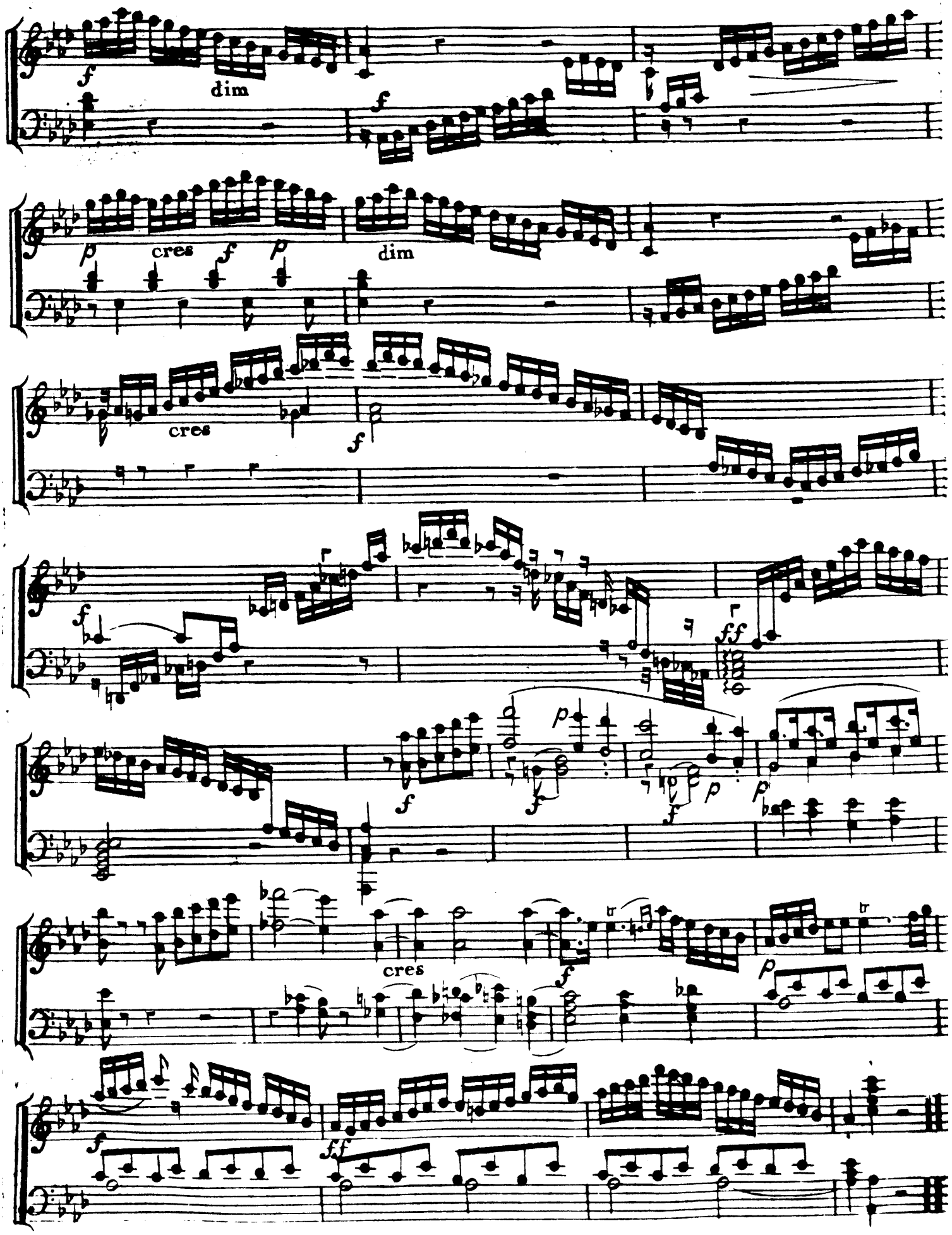
f
dim
f
p
cres
f
p
dim
cres
f
f
ff
f
f
f
p
p
p
cres
f
p
f
ff
f

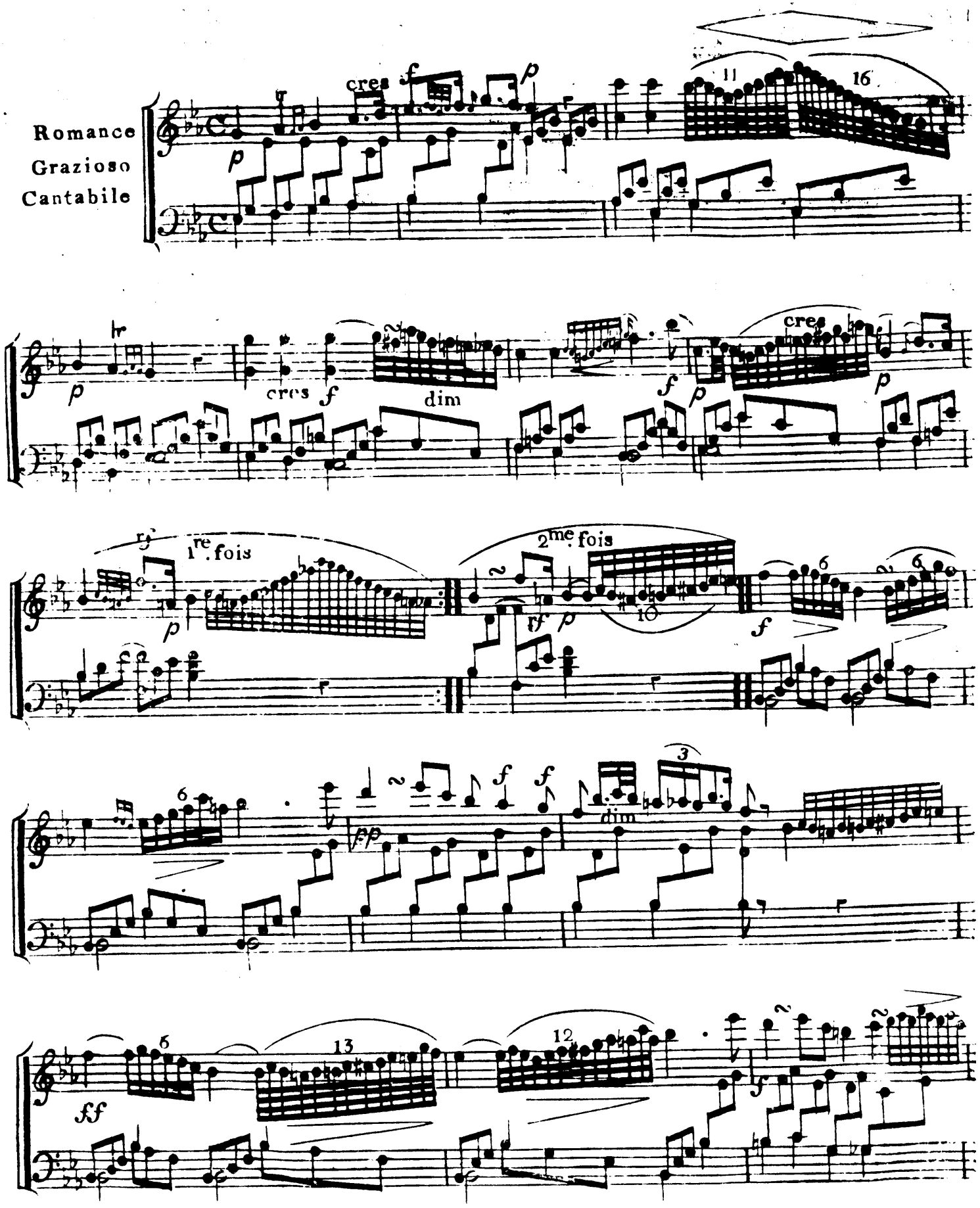
Romance
Grazioso
Cantabile
cres
dim
1re. fois
2me. fois

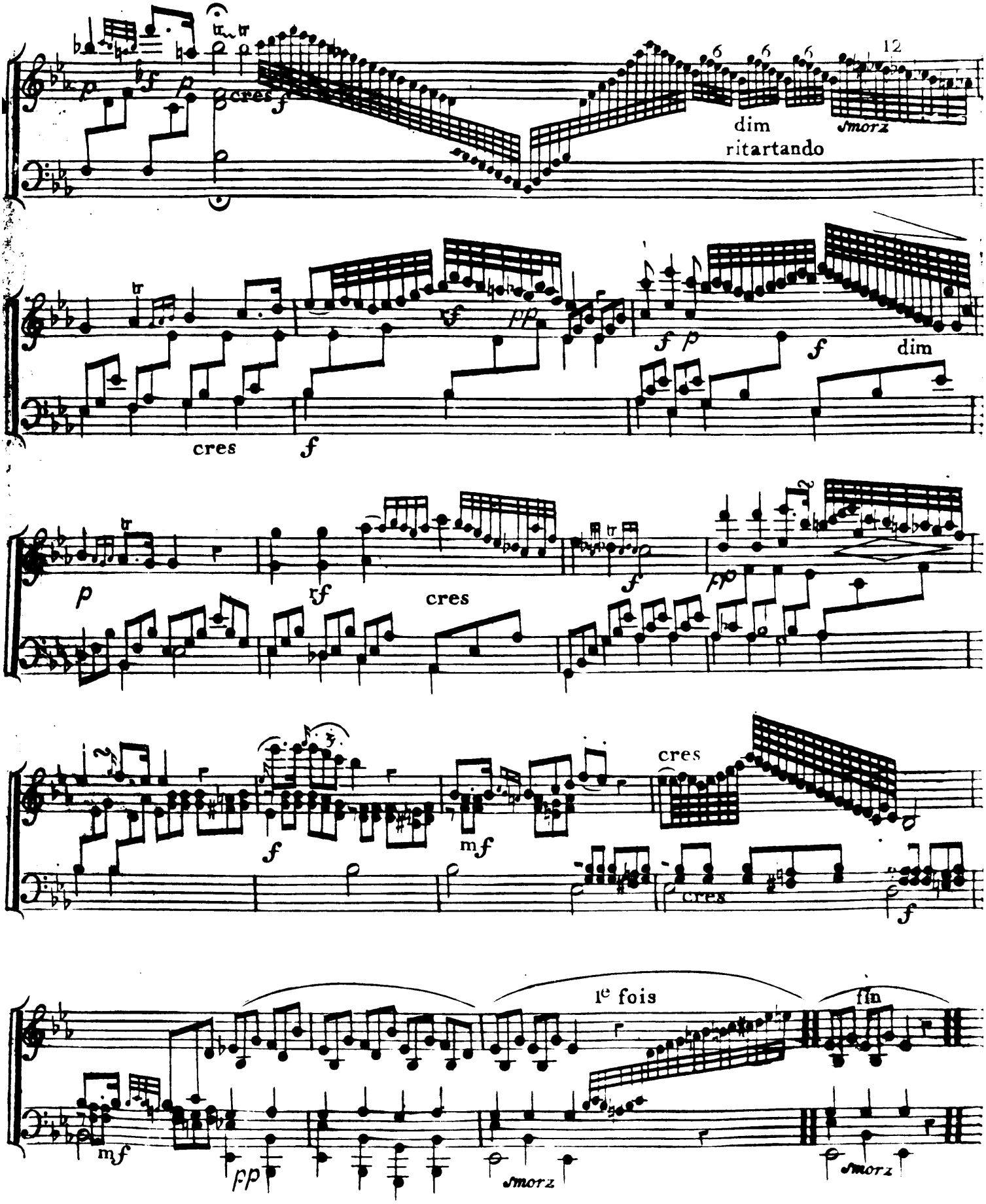
cres
f
dim
ritartando
smorz
cres
f
f
p
f
dim
p
f
cres
f
pp
f
mf
cres
cres
f
mf
pp
smorz
1e fois
fin
smorz

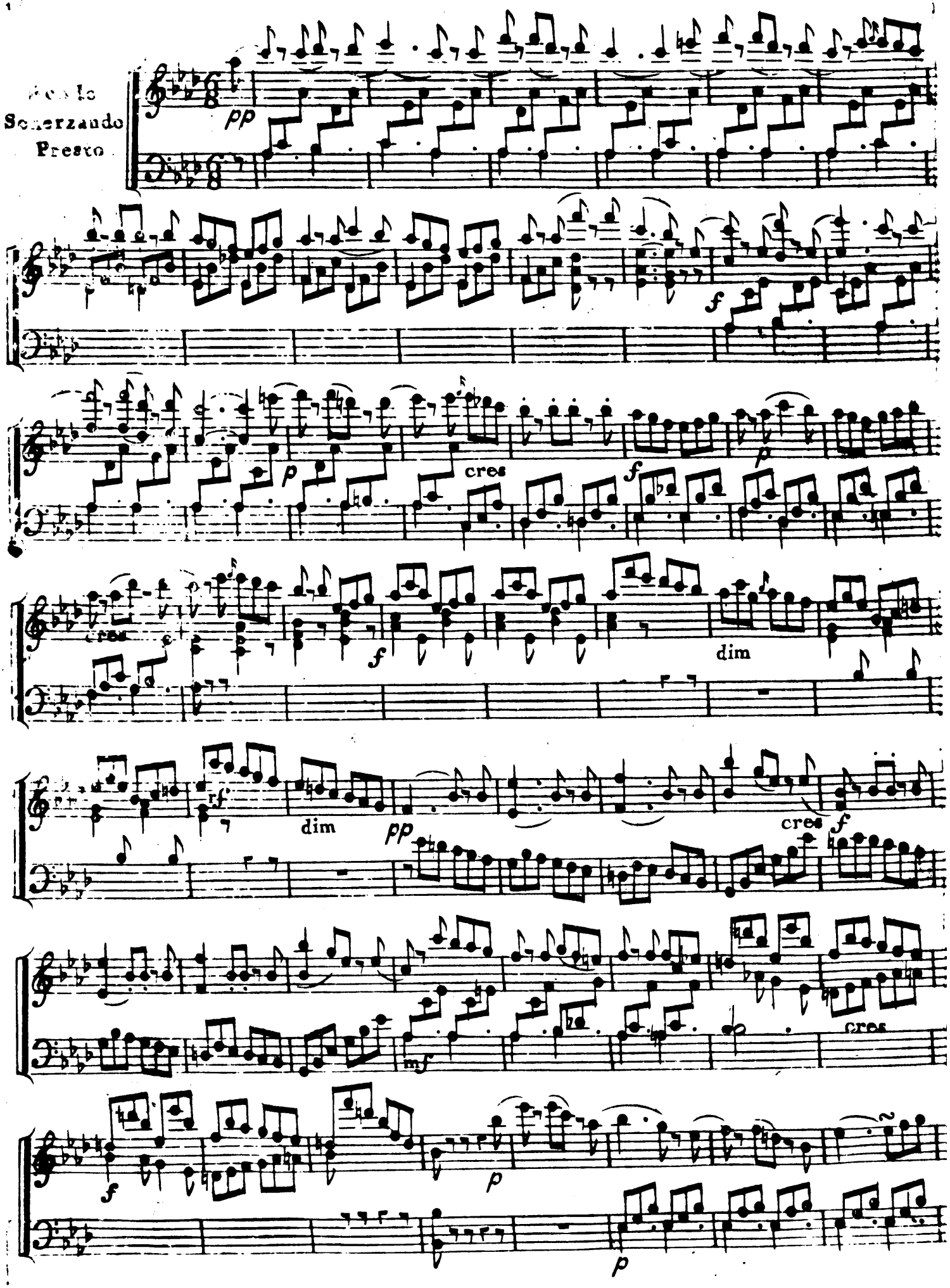
Scherzando
Presto
pp
f
p
cres
f
p
cres
f
dim
rf
dim
pp
cres
f
mf
cres
f
p
p

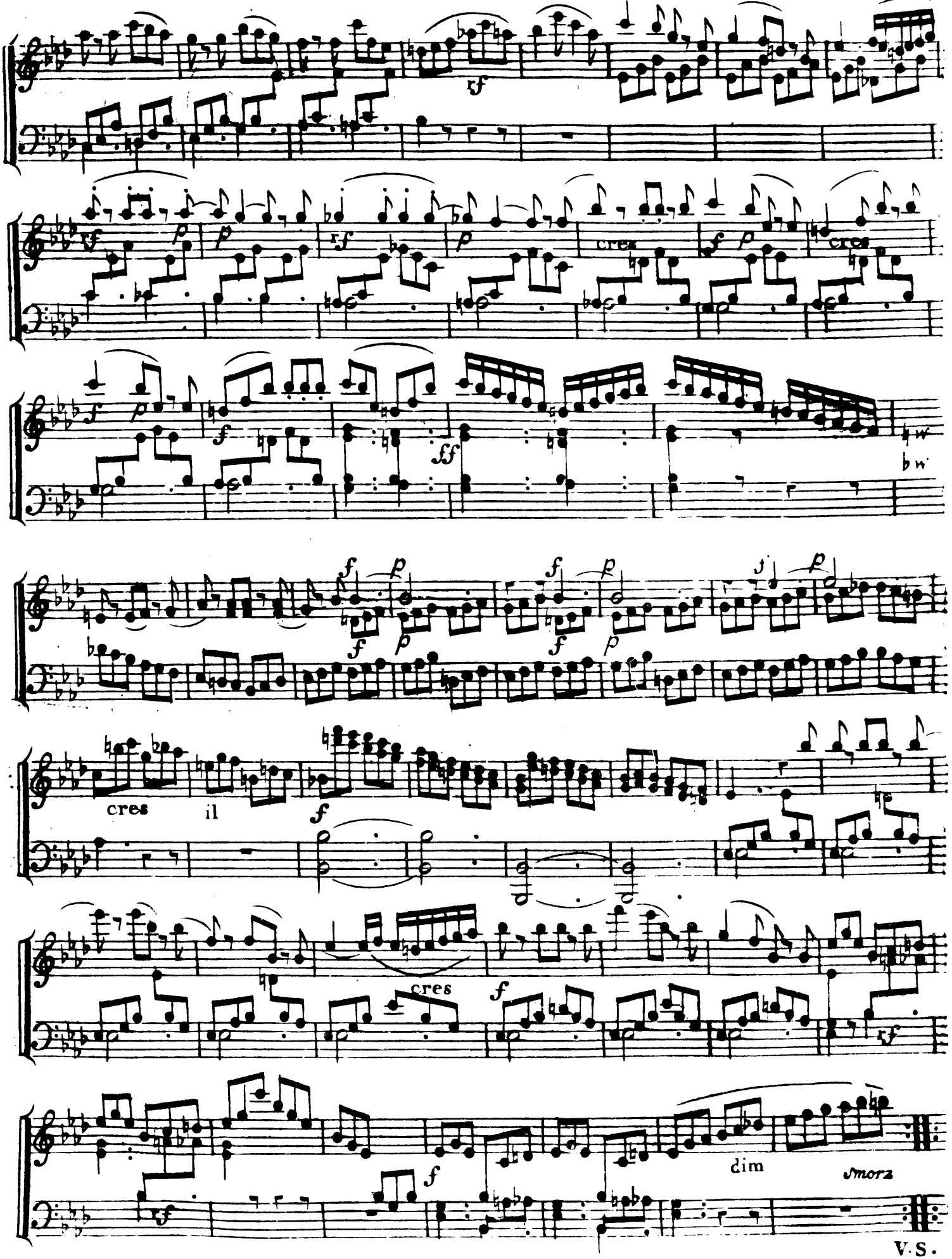
cres
cres
cres
il
cres
dim
smorz

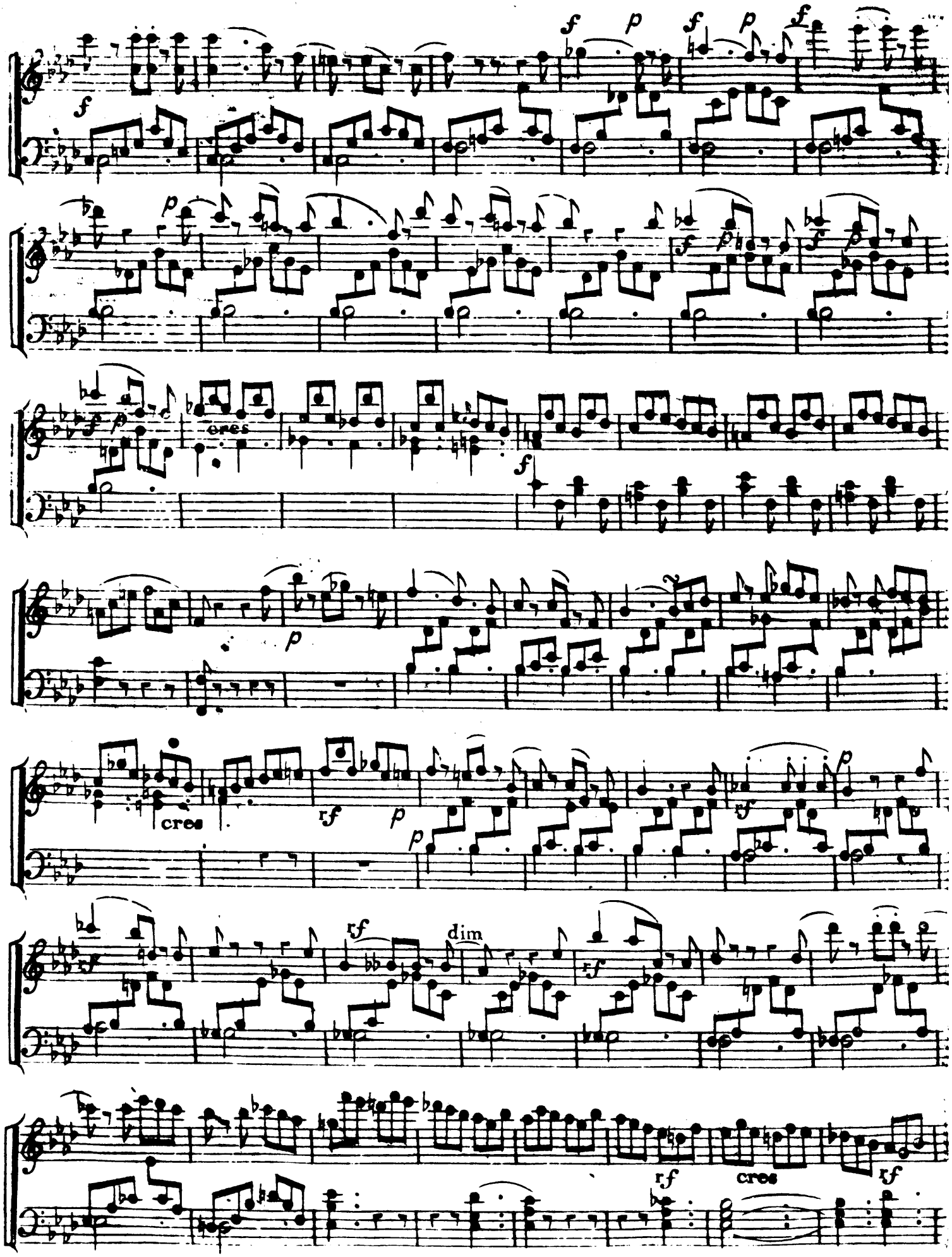
f
p
f
p
f
p
f
p
f
p
cres
f
p
cres
rf
p
p
rf
p
rf
dim
rf
rf
cres
rf

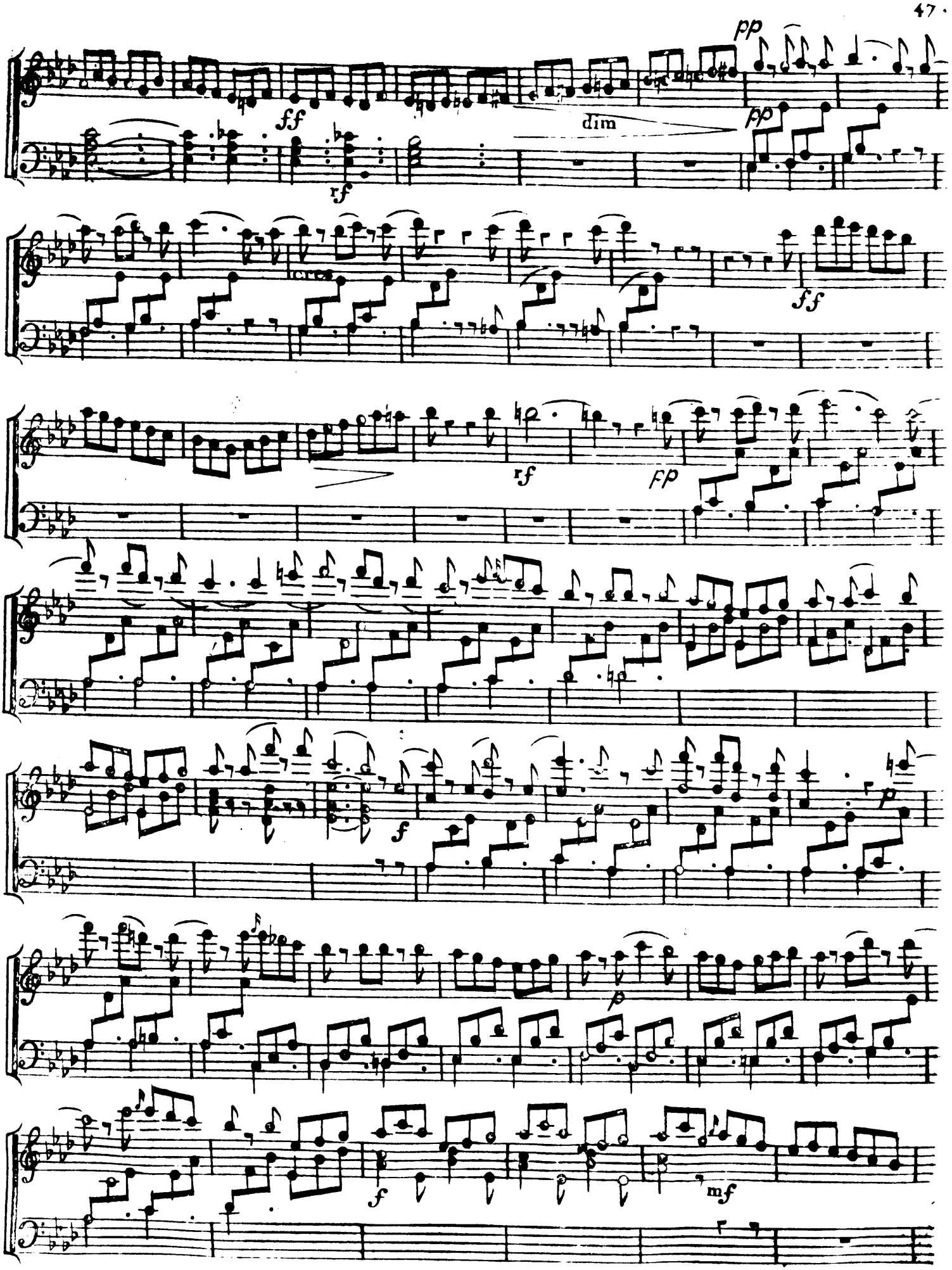
pp
ff
rf
dim
pp
cres
ff
rf
fp
f
p
p
f
mf

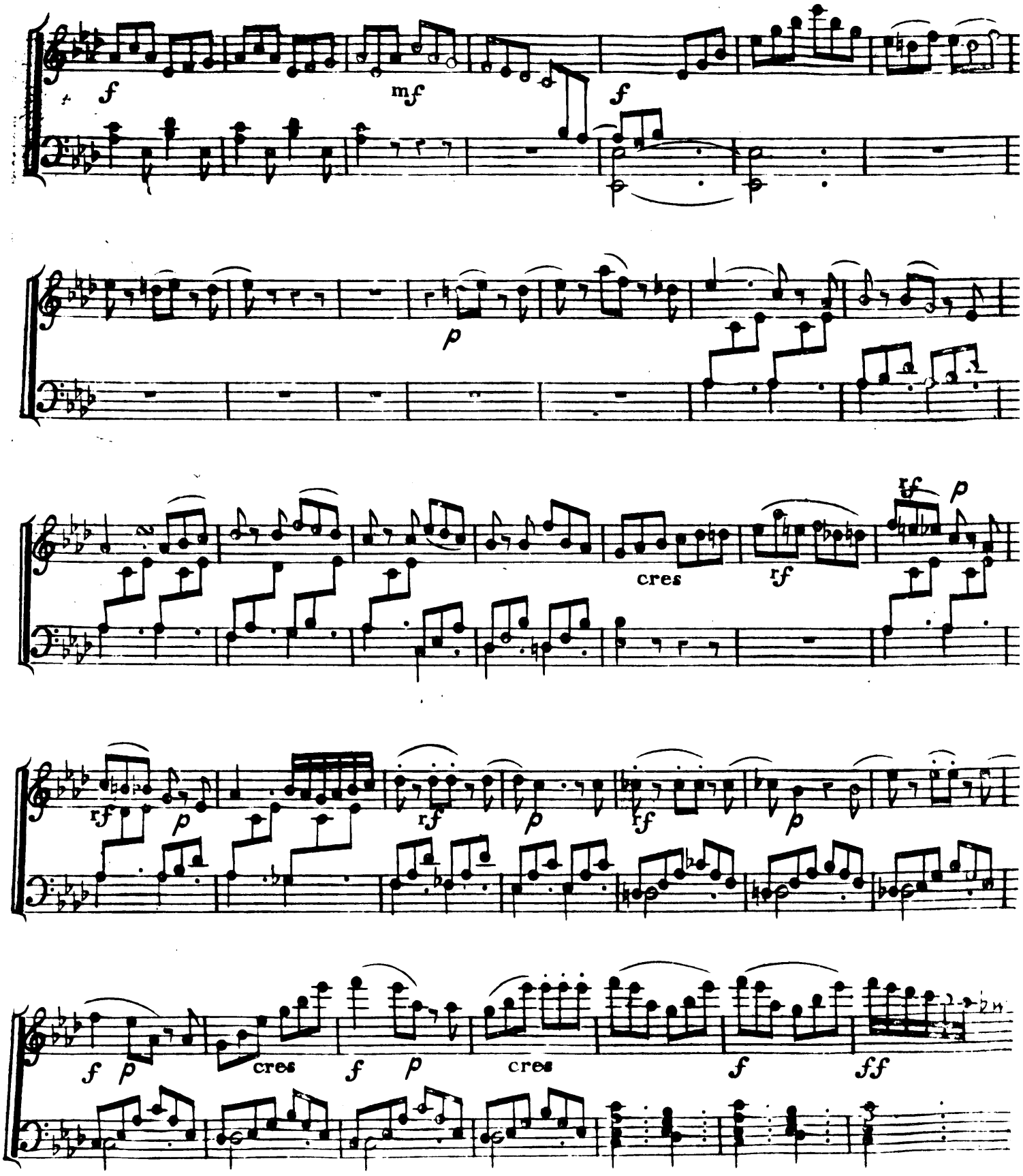
f
mf
f
p
cres
rf
rf
p
rf
p
rf
p
rf
p
f
p
cres
f
p
cres
f
ff

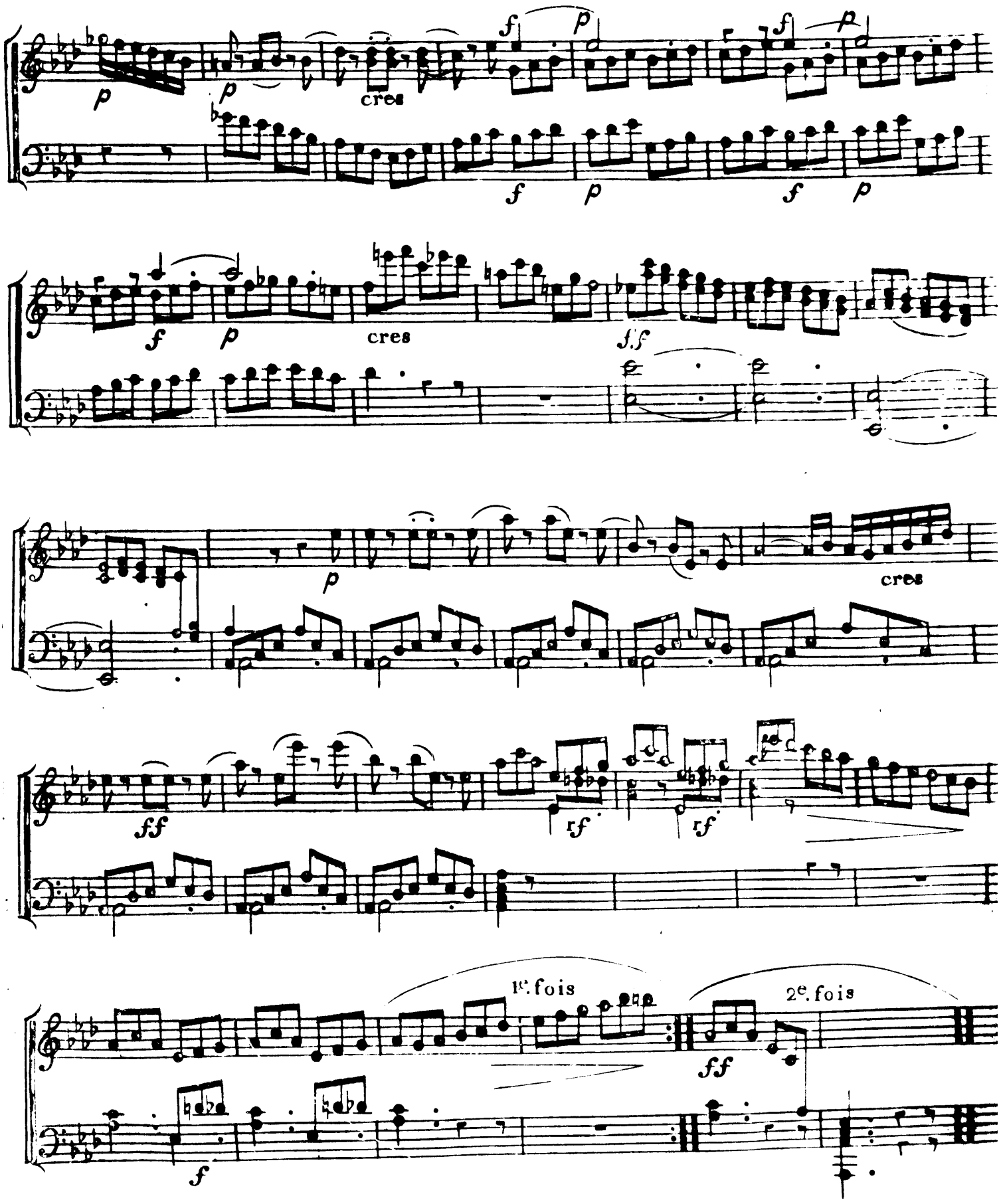
p
p
cres
f
p
f
p
f
p
f
p
f
p
cres
f.f
p
cres
ff
rf
rf
1e. fois
2e. fois
ff
f