SCENE 2.

Nos 7. 8. Tacet. No 9. AIR. "THE SOFT SOUTHERN BREEZE" tacet.

No 10. "THE BRIDE'S MARCH"

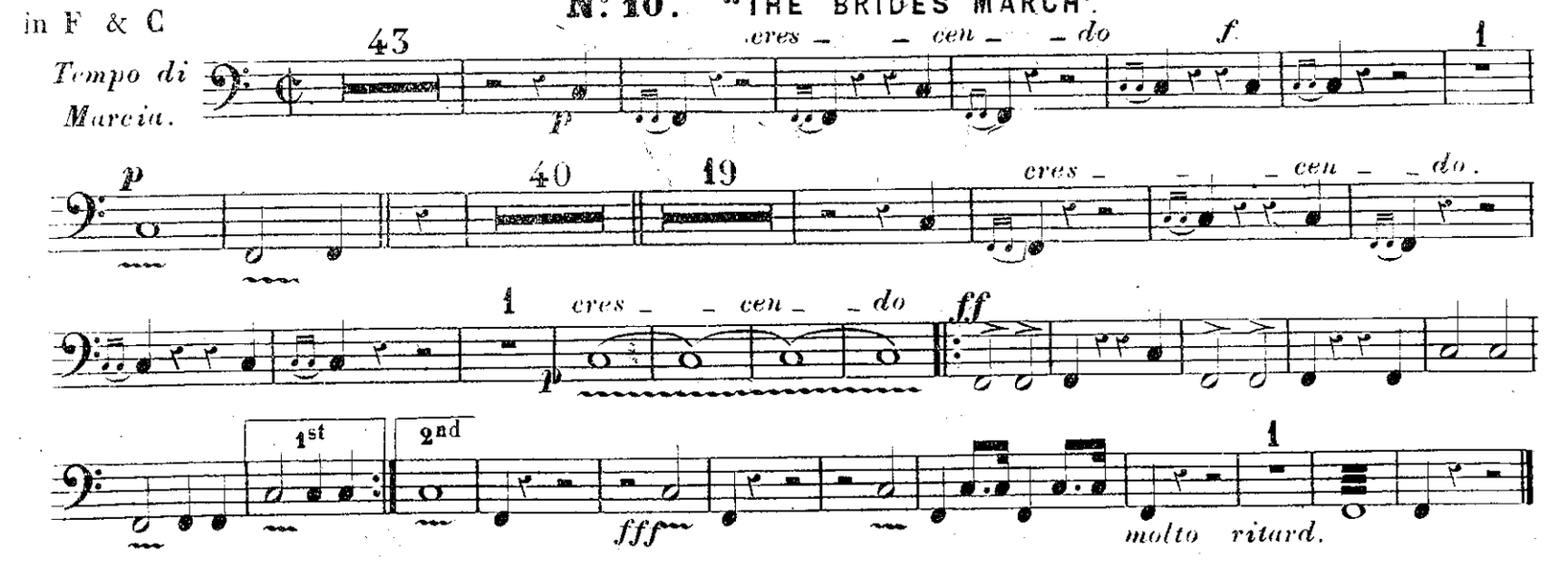

No 11. Tacet. No 12. DUET. "O FLOWER OF THE VERDANT LEA" tacet.
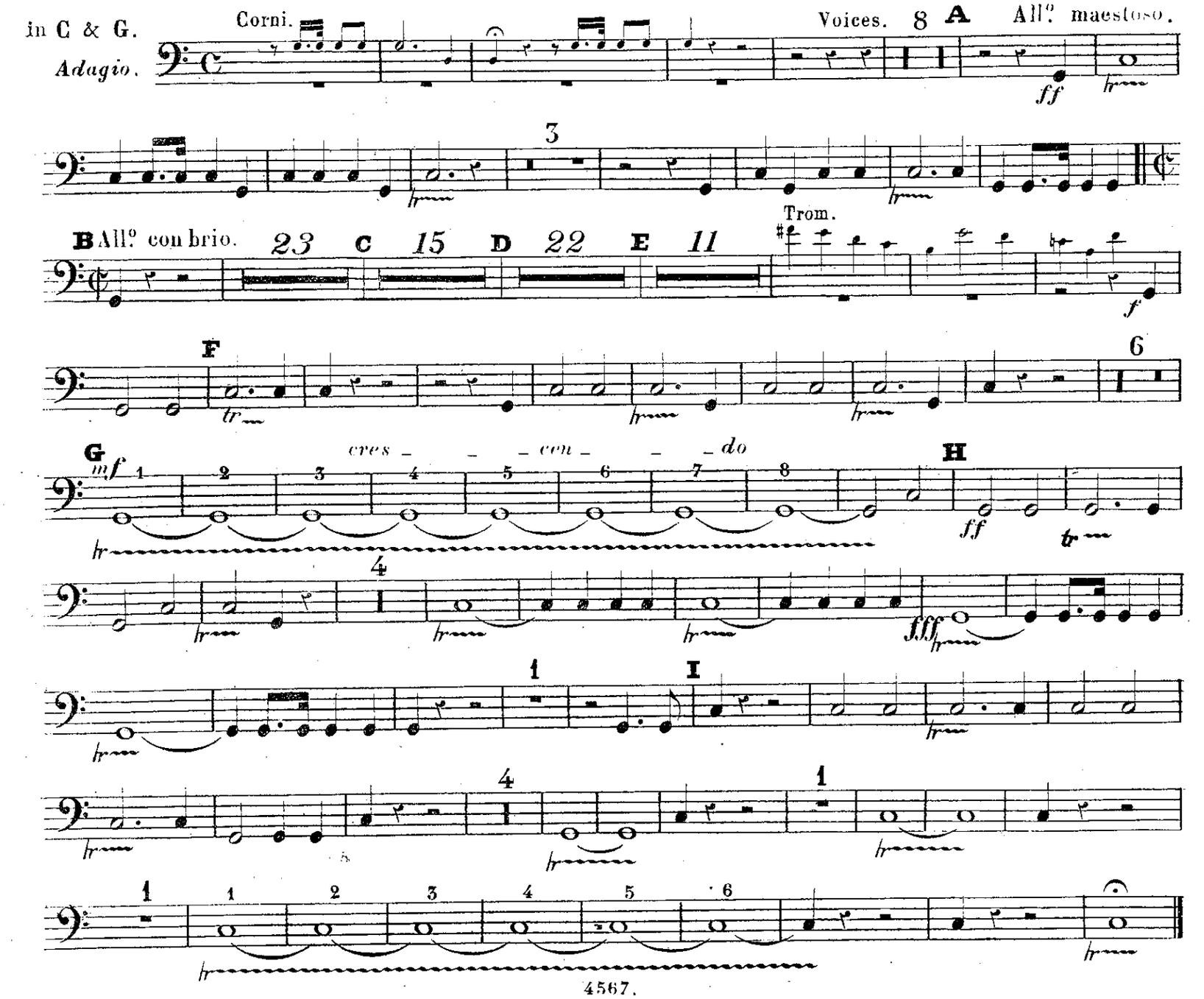
No 13. CHORUS. "PROTECT THEM ALMIGHTY"