

CONCERTINO

Pour Clarinette en Si b^m

avec accompagnement de
2 Violons, Alto, Violoncelle, & Contrebasse
ou avec accompagnement des dits instrumens

& 1 Flûte, 2 Hautbois, 2 Bassons, 2 Cors,
2 Trompettes & Timbales.

ou avec accompagnement de

PIANO SEUL

composé et dédié à son ami

Adam Schott

PAR

CH. RUMMEL

maître de chapelle de S.A.S. le Duc de Nassau.

N^o 2708.

Oeuvre 58.

Propriété des Editeurs.

avec Orchestre Pr 7 Fl. 12. X.

en Sextuor. " 5 Fl.

avec Piano seul. " 2 Fl. 42. X.

Mayence chez les fils de B. Schott.

Paris chez les fils de B. Schott place des Italiens N^o 1.

Anvers chez A. Schott.

CONCERTINO.

Allegro
con fuoco

ff p fz p fz p f

Clarinetto Solo

Alto Adagio. Allegro

pp f f

Clarinetto

Alto poco Adagio

p f

f fp pp

Clarinetto

a Tempo Imo Recit.

Clar.

Alto Adagio. Allegro

f ff pp

1

Andante.

All^o con fuoco. Tutti *fz* > *fz* > *fz* > *cres* *f*

Solo. *fz fz fz fz fz fz fz fz f p*

fp fz > p fz > p fz > p fz > p

Tutti Corno Clarini Solo *f 1 2 f p*

fz p fz p fz p fz p fp fp fp

fp fp fp fp f

fp fz fz

Tempo di Marcia ma moderato

Var. I. Allegro

fz

Var: II. All^o

p pizz

p

Cres
coll arco

Tutti
f

diminuendo
pp

Var: III. Adagio.

Solo
p

p

Allegro vivace. *Basson*

Solo
p

Basson
Solo

Alto.

Tutti

f *f* *f* *p*

Tutti

f *fp* *Cres* *f*

Solo

pp *p* *Corno*

f *pp*

Basson

mf *fp*

Solo

mf *pp*

f *p*

1 *1* *f* *p*

1 *2* *3* *ff*

Tutti

p *f*

Basson

pp *cres*

CONCERTINO.

Allegro
con fuoco.

Andante.

pp pizzi.

pp

Cresc. coll arco f fz

fz f Cresc. f

All^o con fuoco Tutti

f fz p fz p fz fz fz fz

Solo

f fz fz p

f p fz pp f f p fp

Tutti

fz ff f

Solo

f p f p f p fp fp fp

fp p

fz p p

Tutti

ff fz

Solo
f

2
pizz. dim. p pp coll arco f ff

Tempo di Marcia ma moderato.
THEMA

p pp mf Cres f

p mf

Tutti
fp fp fp fp f

ff

Var: I. All^o

4
pizz.

coll arco Tutti.
mf f

p

Var: II.

7
pp

p Cres Tutti
f

f p diminuento. pp

Adagio.

All? vivace.

Tutti

Solo

Tutti
f
p
fz fz
f p
f f f
Tutti
Solo
f
pp
p
fp
f
fz
fp
fz fp
f p
coll'arco
p pizzi.
pp
Tutti
p
f
p
Solo
pp
ff
Più Presto.
fp
f
f
f

CONCERTINO.

Flauto.

par Rummel Op. 58.

I

Allegro
con fuoco

Flauto

Allegro con fuoco.

Tempo di Marcia ma moderato.

THEMA 7

11

Flauto

Var: I. All^o

Var: II. All^o

Alliegro vivace.

Flauto.

Key features of the score include:

- Staff 1: First ending marked with a '1'.
- Staff 2: First ending marked with a '1'.

Fine.

CONCERTINO.

Oboe primo.

Allegro
con fuoco

Clar. Solo. Adagio.

6

Clarinetto

All^o

Recit. Presto.

Adagio.

All^o

Andante.

16

Solo

Oboe primo.

Tempo di Marcia ma moderato.

THEMA.

Var: I. All^o

Oboe primo.

Tutti

2
p f fz pp

Var: II. All^o

pp Sempre pianissimo p fz fz Tutti f

Var: III. Adagio.

All^o vivace.

16 4 6 8 3
p p p f p f p f pp fz p

Oboe primo.

CONCERTINO.

Allegro
con fuoco.

Clarinetto

All^o Tempo Imo

Recit.
4

Presto.

Adagio.

Allegro.

Andante.

All^o con fuoco.

Solo

Tutti

Eleventh staff of music, featuring a rhythmic accompaniment with forte (f) and pianissimo (pp) dynamics.

Twelfth staff of music, featuring a melodic line with pianissimo (pp) dynamics.

Tutti

Thirteenth staff of music, marked 'Tutti' and featuring a melodic line with forte (f) dynamics and a crescendo (Cres) marking.

Tutti
f

Solo
p
Cres
Tempo di Marcia ma moderato
THEMA. 7
dimin.
f

p *p* *Var: I. All^o*
6
10
pp

Tutti.
p
f
Var: II. All^o
Sempre pp

Tutti
4

Oboe secondo.

3

Var: III. Adagio.
16

Allegro vivace.

CONCERTINO.

Allegro
con fuoco.

THEMA Tempo di Marcia ma moderato

Var. I. Allegro

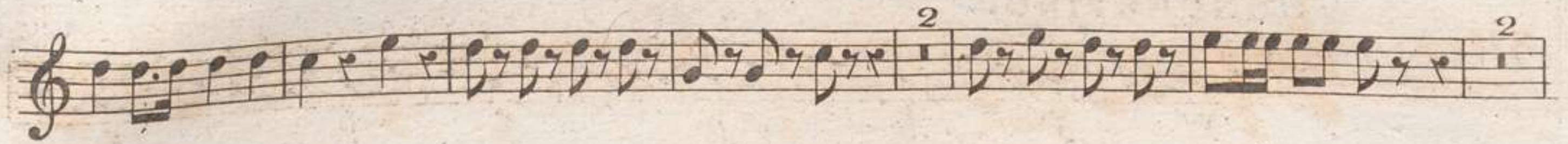

Var. II. *p* Allegro

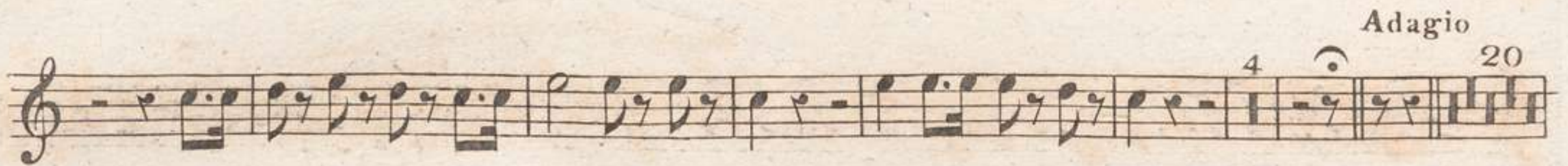

Adagio

Allegro

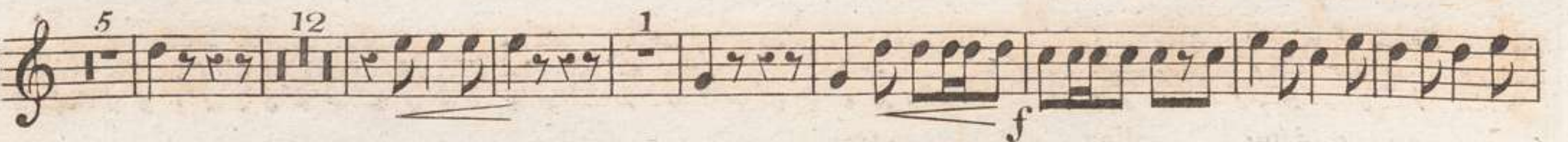
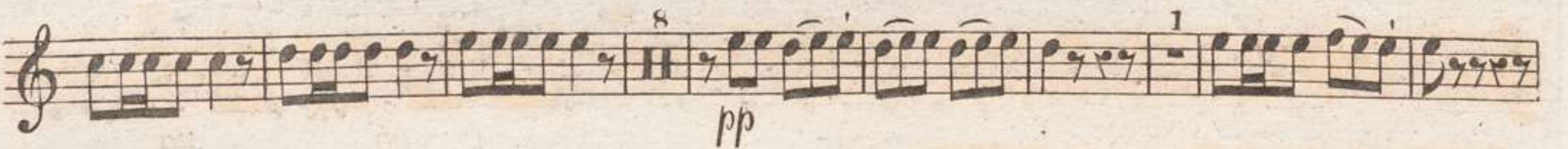
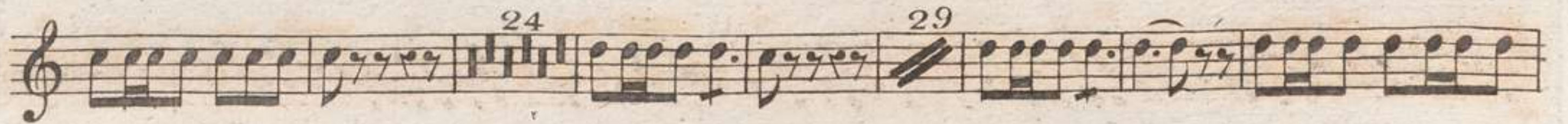
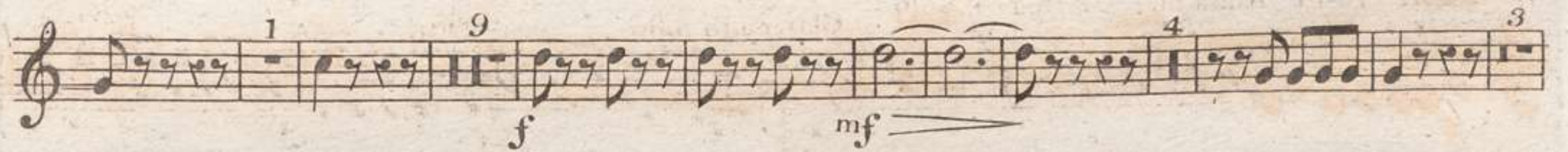

Piu Presto

CONSERTINO.

Allegro
con fuoco.

Recit: Cllerinetto

Allegro

Reci: Presto

Andante

Allegro Solo

Clarinetto

Tutti

Solo

THEMA Tempo di Marcia ma moderate

Var. I. Allegro

Clarino secondo in Es

Var. II. Allegro

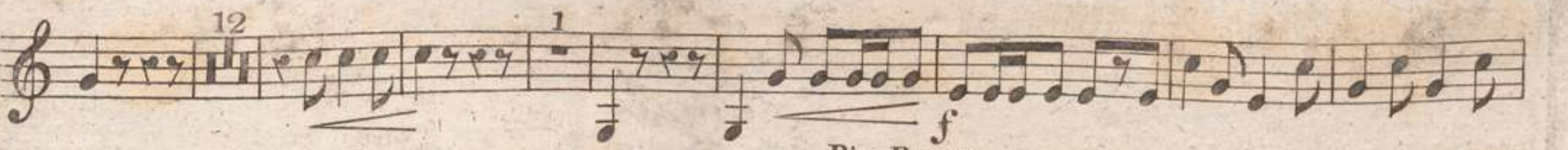
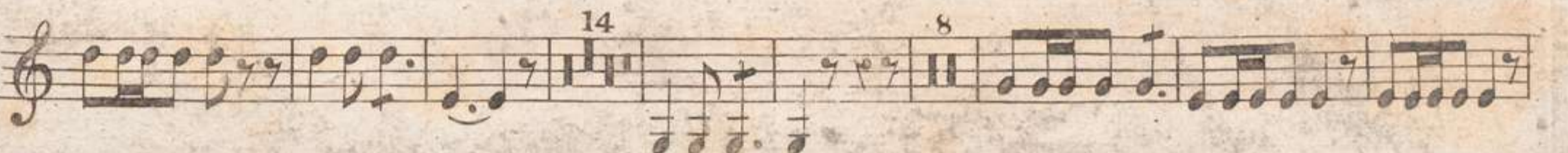
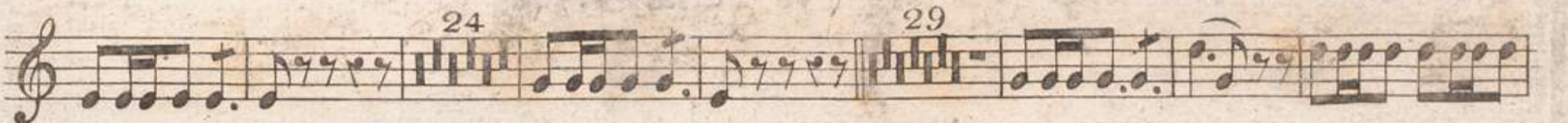
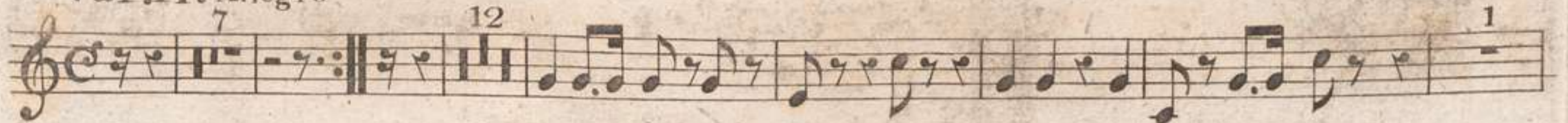

Piu Presto

Fine.

CONCERTINO.

Allegro con fuoco.

Recit. 8 Clarinetto. 1 Corno f Cadenza

Allegro. Presto. 12

Andante. 33 Allegro. 1 1 5 Solo 20 Clarinetto Corno

Tutti Solo

diminuendo

Tempo di Marcia ma moderato. THEMA 2 2 2 4

Corno primo in Es

p *p* *Cres* *f*

ff

Var: I. Allegro.

pp 2 3

6 *f*

2

Var: II. All^o

7 10 *f* Tutti

1

Adagio.

4 6 *pp* rallen:

Allegro.

4 *f* 1

2 *f* 1

1 *pp* *f*

3 *p* *ff* *f*

2 *p* *pp*

Corno primo in Es.

pp

p

f

22

f

9

4

pp

4

pp

1

p

2

1

pp

3

pp

f

p

Piu Presto.

p Solo

p

3

p

f

p

f

CONCERTINO.

Allegro
con fuoco.

Corno secondo in Es

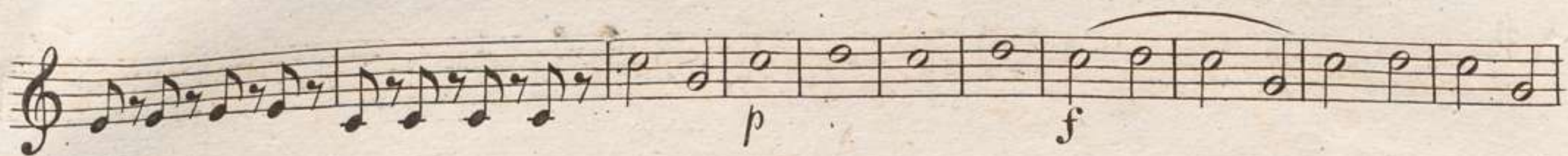

Var. I. Allegro

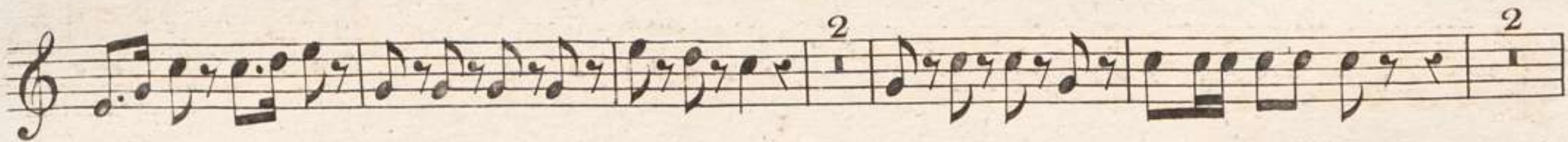
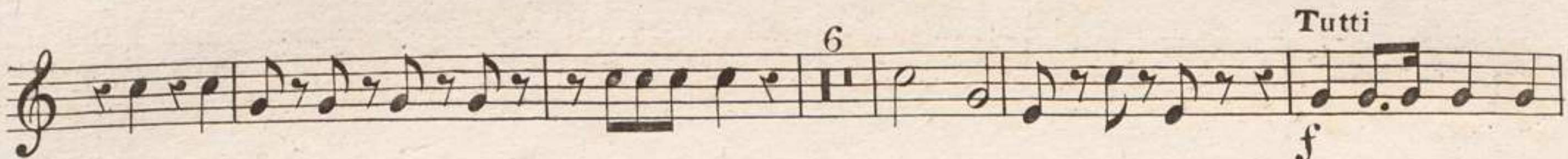
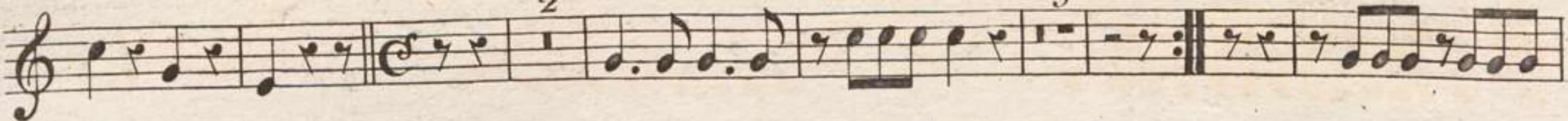

Var. II. Allegro

Adagio

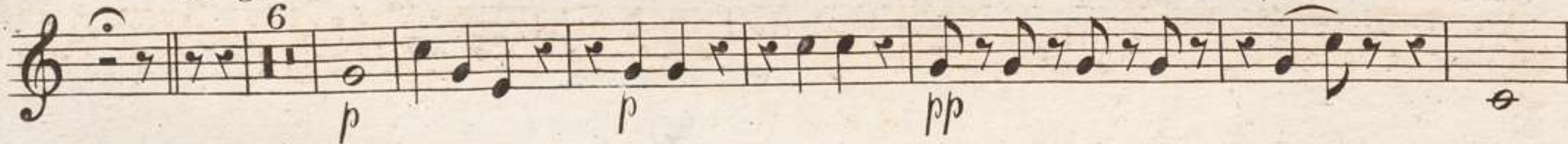

Allegro vivace.

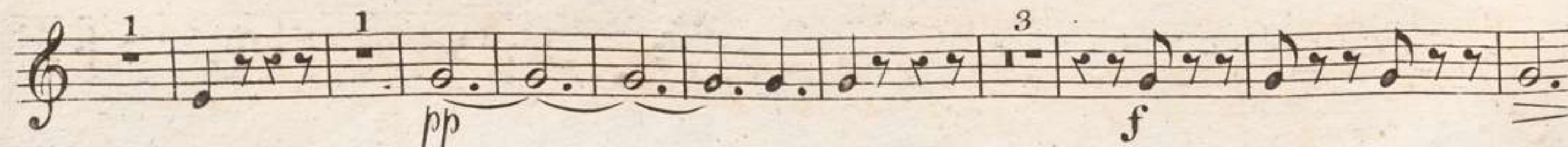
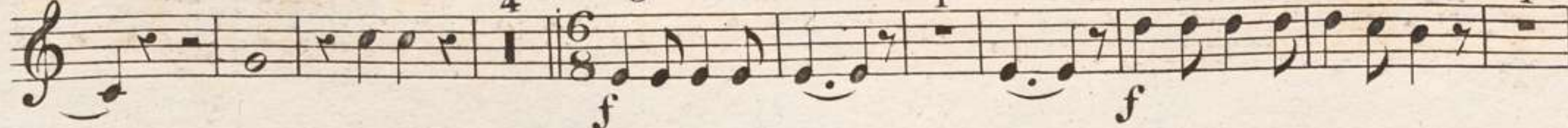

3

p

pp

24

f

9

f

4

1

7

p

f

7

Piu Presto

p

3

fp

p

fp

p

f

ff

Fine.

Fagotto primo.

par Rummel Op. 58.

I

CONCERTINO.

Allegro
con fuoco

ff p fz

p fz p f

ff

Recit. Clar. Solo.

8

Cadenza

Allegro.

Recit.

Presto.

Cres p

Adagio.

Andante.

fz p

pp Cres

f Cres f

f

Allegro.

f pp f p f

Solo f pp f

Fagotto primo.

1

fz **Tutti.** *fz* *fz* *fz* *fz*

f *f* *f* *Solo* *pp*

f *p* *f*

Tutti

1

p *fz* *f*

f

2

p *p*

Tempo di Marcia ma moderato. Tutti

THEMA. 7

II

pp *Cres*

f *ff* *ff*

Var: I. Allegro

6

p *pp* **Tutti** *mf*

2

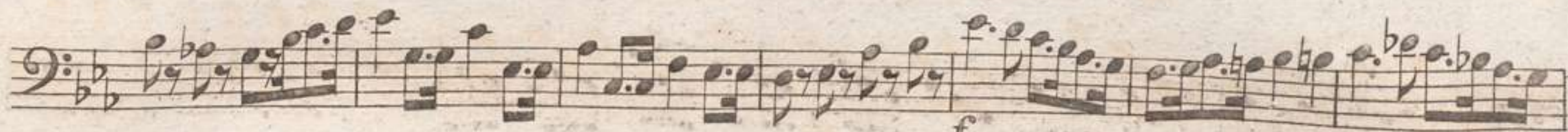

Var: II. All^o

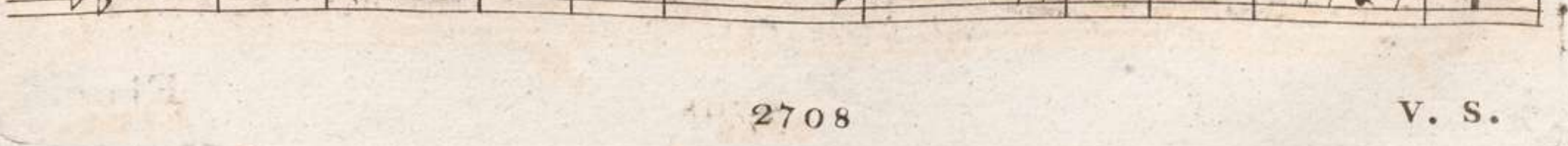
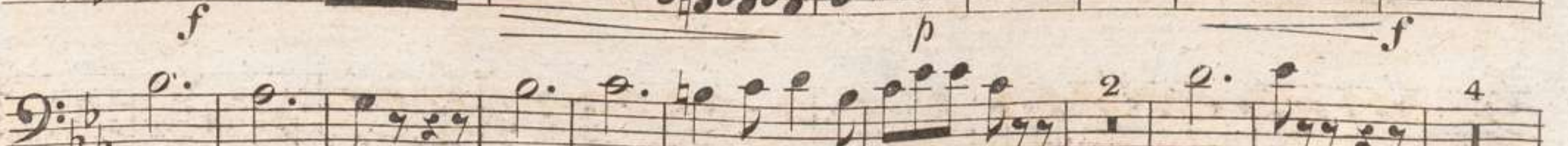
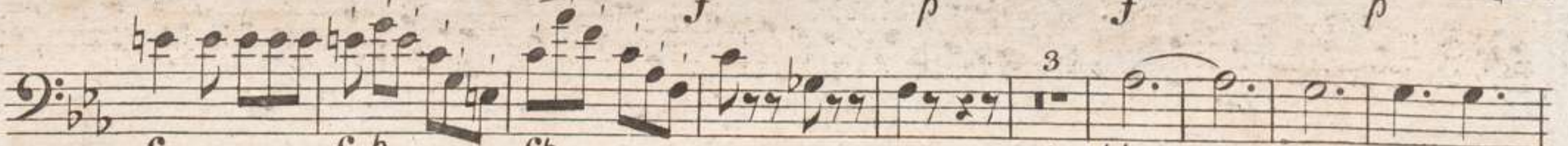
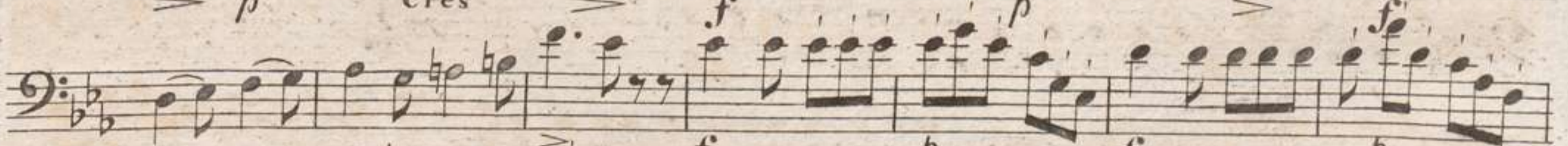
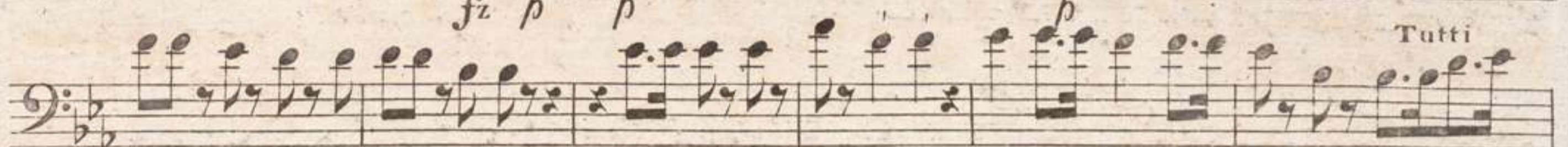

Fagotto primo.

CONCERTINO.

Fagotto secondo.

par Rummel Op. 58.

I.

Allegro
con fuoco

Fagotto secondo.

Tutti

diminuendo

Tempo di Marcia ma moderato.
THEMA. 7 II

Var: I. Allegro.

Var: II. Allegro.

Adagio.
16

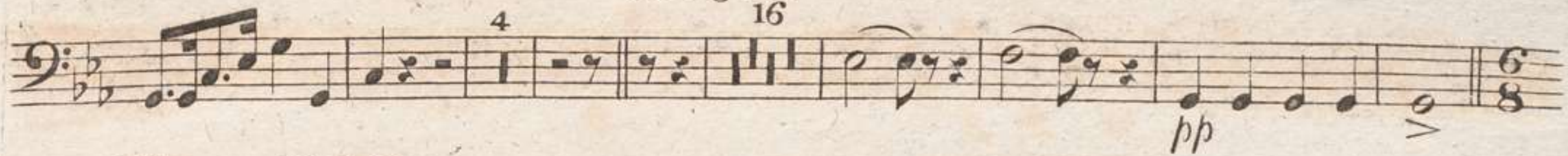

Allegro vivace.

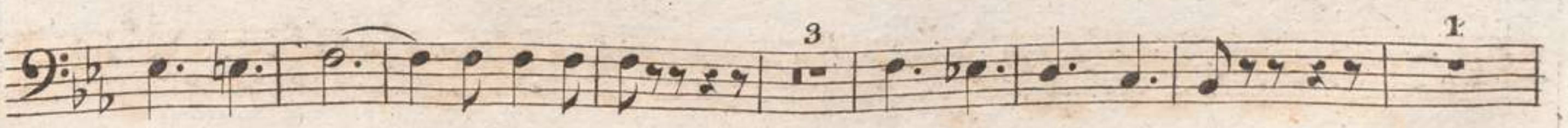
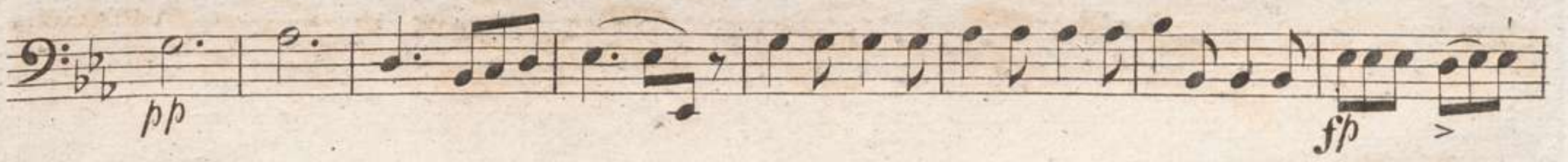
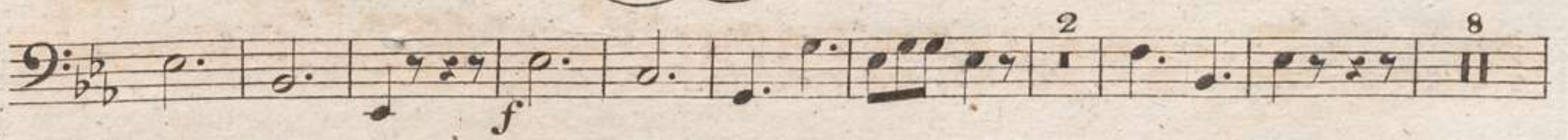

Fagotto secondo.

Piu Presto.

Fine.

CONCERTINO.

Allegro
con fuoco.

Timpani in Es und B

12 Tutti

Var. II. Allegro

7 12 1

8 Adagio 20 Allegro 28 4

3 24 29

p *f*

18 8

4 1

pp

1 5 1

f *pp*

8 1

p

7

Piu Presto

3 3 3

pp *p* *f*

cres *f*

Fine.