

Organ Score

Sonata for Violin and Organ

Moderato assai, $\text{♩} = 72$

I.

Walter Braxton 1.

Violin

Fl. + Strings 8', 4'

Organ

36, 14
43
1-0, 10, 14

10

13

16

19

mp
Str. 8'

22

4.

25

4. 3. 4. 2. 4. 2.

28

Three sets of empty musical staves, each consisting of a single treble staff and a grand staff (treble and bass), provided for further notation.

4 2 4 3 1 3 1 1

5.

32

Andante cantabile, $\text{♩} = 60$ II.

Walter Braxton 6.

Violin

Fl. 8, 4
Gamba

Organ
Princ. 8
Fl. 8, 4

ff *Sw* *f* *Gt* *ff* *f*

IV

4 *3*

5 7

mp

Fl 8 mp
Str - Cel

mp

Sw - Ped
mp

4, 6, 8
2, 3, 4, 6
2 - 6
Sw up

9

As before

ff

f

ff

f

12

3

16

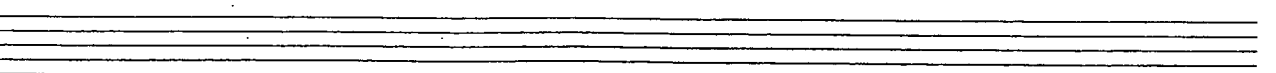
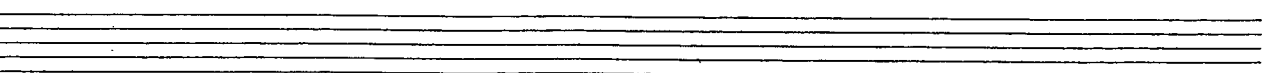
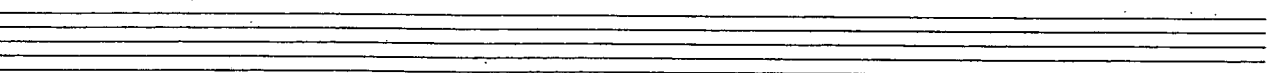
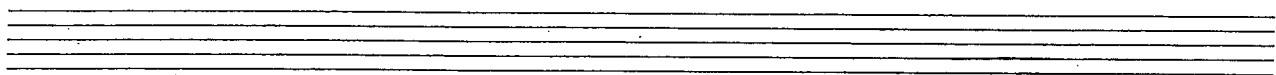
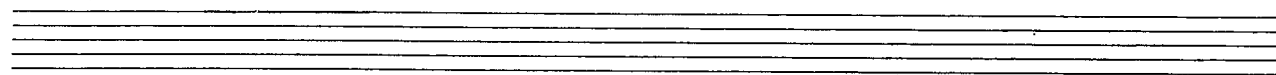

Vivace ma non troppo, $\text{♩} = 84$ III.

Walter Braxton 9.

Violin

Organ

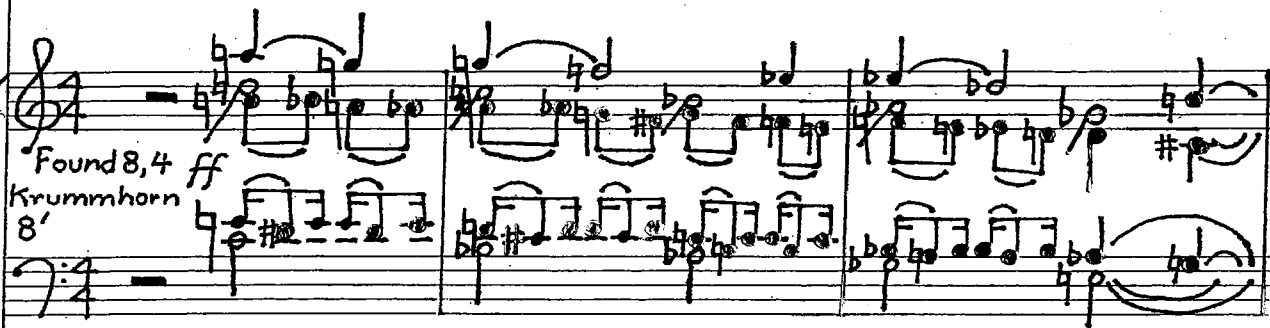

Found 16, 8, 4

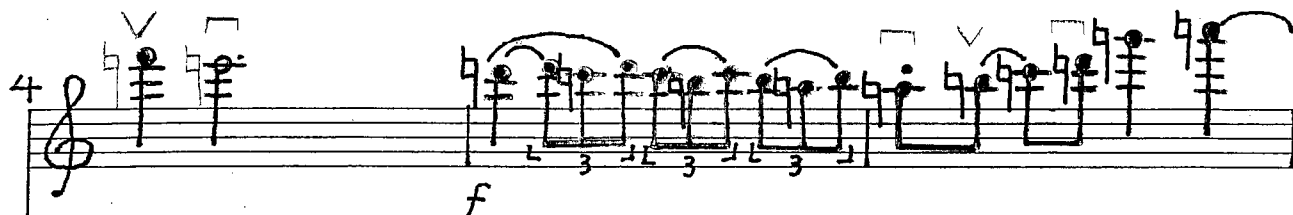

2-6, 8, 10
2-6, 8, 15

13

16

19

22

mp
Fl. 8, 4, Str.

p

25

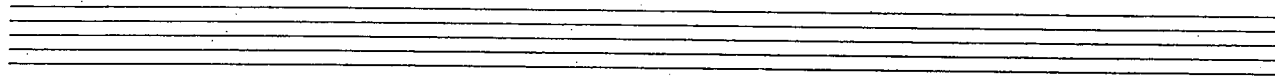

28

31

 $\text{♩} = \text{♩}$

34

37

ff + Mixture and Reed

ff

ff

40

IV.

Walter Braxton

Andantino, $\text{♩} = 56$

Violin

Swell
Pr. 8', 4',
Oboe

Organ

9

+Pr. 8'

13

Pr. 8' + 4', Oboe

ff

sfz

tr

tr

17

> dim.

f Pr. 8', Fl. 8', Pr. 4'

> dim.

f

> dim.

f

21

< sfz

> dim.

> dim.

<

> dim.

Alla marcia $\text{♩} = 80$

V.

Walter Braxton^{19.}

1 Violin

ff Pr. 8', 4', reeds 8', Trp., Oboe

Organ

f

5

$\text{♩} = \text{♩}$

20.

9

mp
Great Flute 8', 4'

f *Swell*
Pr. 8' + 4', Flute 8' + 4'

p *mf*

12

14

1 2 $\sqrt{\quad}$ \vee 2 4 $\sqrt{\quad}$ \vee 2-21.

16

- 3 4

♩ = 1

18

ff reeds

f

f

21

f

23.

24

Seven sets of empty musical staves, each consisting of a treble and bass clef staff joined by a brace, providing space for further musical notation.

Larghetto, ♩ = 48

VI.

Walter Braxton 24.

Violin

Pr. 8' + 4' Oboe

mp
box closed

Organ

4

Pr. 8' + 4' Oboe + Fl. 8' + 4'

7

tr

3

3

10

mf

- Oboe

mf

mf

16

19

ff

pp
Fl. & Strg. 8'

ff

p

ff

p

22

f Pr. 8' + 4' + Oboe

f

f

Adagietto, $\text{♩} = 60$

VII.

Walter Braxton

Violin

Sw.: 8' Fl. + Str. *mp*

Organ

Sw.:

Ped.: Soft 16', 8'; Sw. → Ped.

4

f + 4' Fl.

mf

mf

7

ff
Gt.: 8' Fl. + Principal; Sw. → Gt.

f
Gt.

+ 16', 8' Principal, Gt. → Ped.

f

10

13 *f* détaché

16 *f* - 8' Principal

19

cantabile

22

ff

+ 8' Principal

f

25

3

28

8va basso

mp

Gt.: - 8' Principal; Sw.: - 4' Fl.

Sw: p

- 16', 8' Principal

31

f + 4' Sw. Fl.

Gt. *mf*

mf

détaché

b

b

37

ff + 8' Principal

f

f

40

ff + 8' Oboe. 1st Principal

ff

ff

49 $b\flat$

