

QUATUOR [Ess]

pour le
Forte Piano, Violon, Alto
& Violoncelle

Composé & dédié

A Son Altesse Royale
Monseigneur

LE PRINCE LOUIS DE PRUSSE

par

J. L. Dussek.

Oeuv: 56. Prix Éd. 36/

Hambourg.

Chés Jean Auguste Böhmé, près de la Bourse.

Quartetto

All^o affettuoso.

8va

loco

p

8va

loco

cres

p

p

fz

8va

loco

p e dol

fz

con espres

ff

8va

loco

fz

fz

8va ~~~~~ loco

ff

8va ~~~~~ loco

f

pp

con affetto

pp *p*

Pedale

dimin pp dol

1

ff

ff

p ritard: un poco smorzando a tempo

8va loco

8va loco p cres

mezza voce fz dim

8va loco fz

loco f ff fz

pp

p

cres

8va loco ff

gva *loco*

gva *loco*

tr *tr* *fz* *fz*

gva *loco*
fz *fz* *dimin* *sempre più piano*

gva *loco*
pp *p*

gva *loco*
sempre più p *pp*

LARGHETTO
quasi
Andante .

pp *p*

dimin *ff* dim *f* dimin

8va *f* dim *f* loco

ff *pp*

dim smorz

dolcissimo

pp *bb* morendo 2

pp

tr

tr

tr

p

8va

pp

Allegretto moderatissimo.

RONDO

Allabreve

p

fz

pp

dimin p

pp smorz

fz pp

pp fz

f pp

loco

sempre più forte

dim

pp

p

f

dimin

Pedale ⊕

1

conduolo

ten

amabilemente

pp

fz

f pp

f

diminuendo

f

Fine.

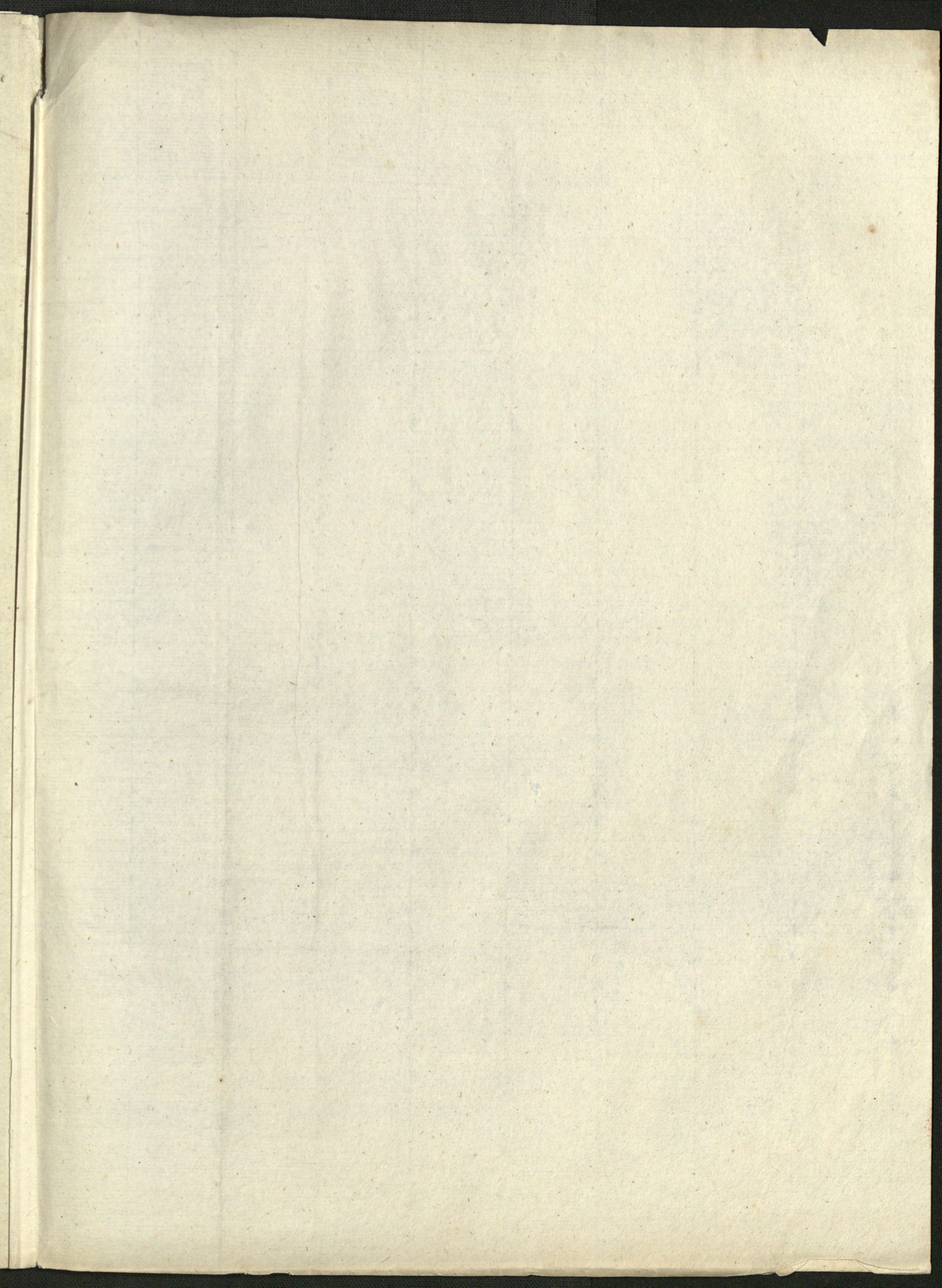

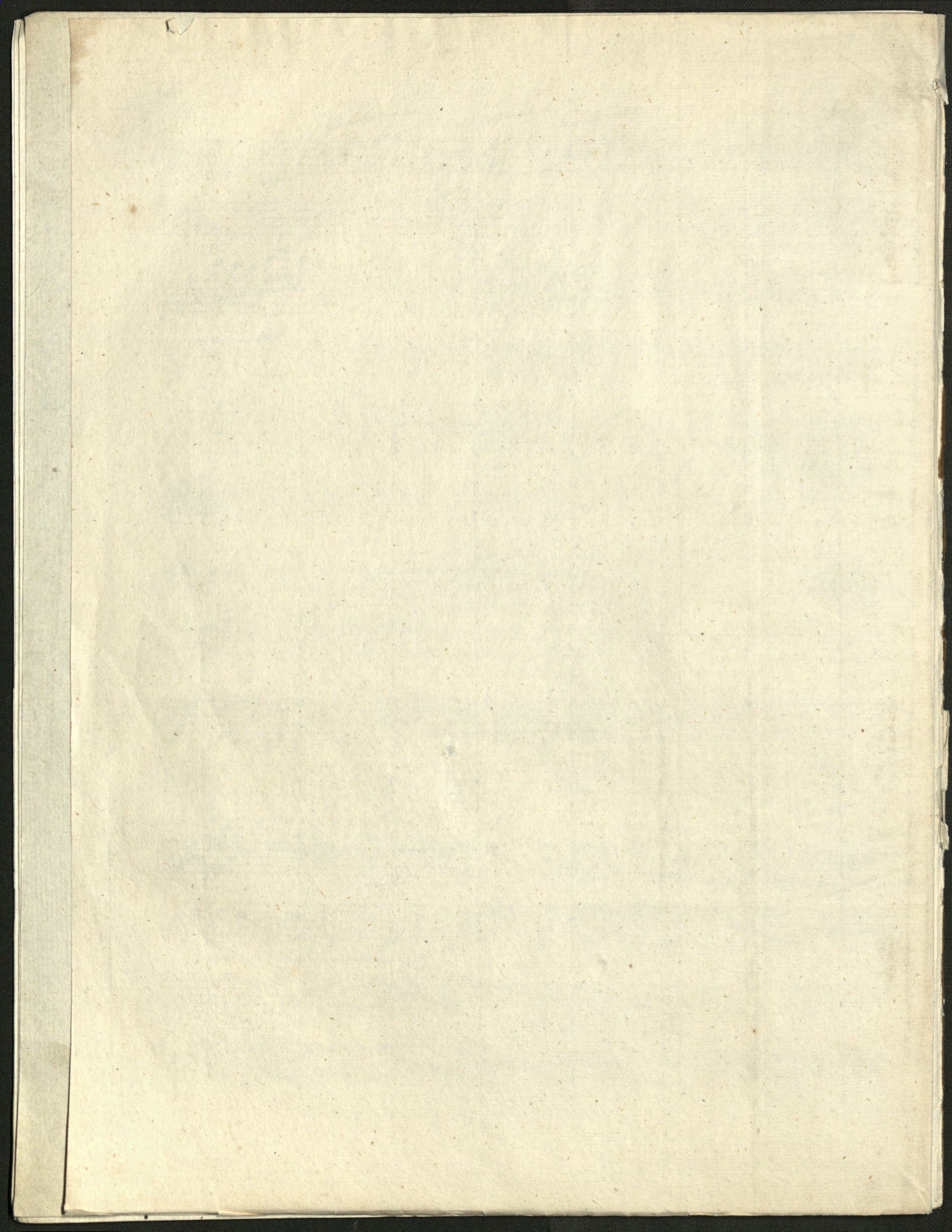

Dusseck, J.L.

Op. 56. Quatuor [Ess]

Violin.

K. M. A.

X
Ex. A

Violino.

Allegro affettuoso.

(2) 1

P4
ex. A

Violino .

morendo

pp dim

ten

pp

sempre piu p pp 5

LARGHETTO
quasi
Andante.

con sordino senza fallo.

1

3

pp pizz pp col'arco

fz p pp

3 *mf*

pp 3 senza sordino.

1

2

3

f ff dim

dim

f dim

pp

3

4

1

Detailed description of the musical score: The score is for a violin part, page 3. It begins with a 'morendo' instruction. The first staff contains a melodic line with dynamics 'pp' and 'dim'. The second staff has 'ten' (tenuto) markings and 'pp'. The third staff is marked 'LARGHETTO quasi Andante.' and includes the instruction 'con sordino senza fallo.' with a first ending bracket. The fourth staff has 'pp', 'pizz' (pizzicato), and 'pp col'arco'. The fifth staff has 'pp', 'fz' (forzando), 'p', and 'pp'. The sixth staff has 'pp' and '3' (triplets). The seventh staff has 'pp', '3' (triplets), and 'senza sordino.' with a first ending bracket. The eighth staff has 'f', 'ff', and 'dim'. The ninth staff has 'dim', 'f', and 'dim'. The tenth staff has 'pp', '3' (triplets), and 'dim'. The eleventh staff has 'pp', '3' (triplets), and '4' (quadruplets). The twelfth staff has '1' (first ending) and '4' (quadruplets). The key signature changes from two flats to two sharps in the eighth staff.

Violino .

ten con duolo

ff *pp*

sotto voce

8

fz *pp*

p *dol*

f *pp*

f *p pizz*

1

col'arco *tr* *cres*

f *EV* *tr* (3) (1) (3 2 1 4/3) (4)

ff *3* *3*

fz *fz* *ff*

pp *pp* *pp*

sempre dimi

pp *p* *ppp*

smorz *3* *3*

fz *dim*

pp *smorz* *ff* *Fine.*

p4
6x A

T4 - R
Dusseck, J.L.
Op. 56. Quatuor [Bss]
Viola.
K. M. A.

Viola.

Allegro affettuoso.

Viola.

- Staff 1: *p*
- Staff 2: *sp*, *pp*
- Staff 3: *ff*
- Staff 4: *p* *sempre dim*, *pp*
- Staff 5: *pp*, *ff*
- Staff 6: *pp*, *sempre dim*, *smorz*
- Staff 7: *fz*
- Staff 8: *ff*, *dim*, *pp*, *rallent*
- Staff 9: *smorz pp*, *f*, *pp*, *f*, *pp*
- Staff 10: *pp*
- Staff 11: *pp*, *solo*
- Staff 12: *pp*

Viola .

dol *pp*

pp

f *ff*

pp

ff *fz*

fz *p* *pp* *dim*

morendo *pp* *pp* *sempre piu p pp*

LARGHETTO
quasi
Andante.

pp *con sordino senza fallo.*

pp *pp* *pp* *pp* *f* *pp*

pizz *col'arco* *pp*

pp *pp* *f* *pp*

pp *pp*

Werner

Narrator

Viola.

p Allegretto moderatissimo.

RONDO
Alla breve.

Viola .

1

f *ff*

dim *p* *pp*

smorz *ppp* *p* *p*

pp *p* *dim* *pp*

f *pp*

p edol

pp

pp *sempre p* *ppp*

p *pp*

1ma *2da* *f* *p pizz*

fz *p*

fz *p*

p col'arco *pp*

f *p* *dim*

2

Viola.

ff

pp

ten

sotto voce

p

pp

dim

pp

f

pp

p pizz

1

cres

col'arco

f

p

ff

fz

fz

ff

p

pp

pp

sempre dim

smorz

ppp

ppp

fz

dim

ppp

pp

ppp

smorz

2

ff

Fine.

Violoncello .

Violoncello.

Eleventh staff of music with notes and rests, including the marking 'sempre più p'.

Twelfth staff of music with notes and rests, including the marking 'pp'.

Thirteenth staff of music with notes and rests, including the marking 'LARGHETTO'.

Fourteenth staff of music with notes and rests, including the marking 'quasi Andante'.

Fifteenth staff of music with notes and rests, including the marking 'con sordino senza fallo'.

Violoncello.

4

RONDO
Allabreve

Violoncello.

Violoncello musical score page 5, featuring 14 staves of music in bass clef with a key signature of two flats (B-flat and E-flat). The score includes various dynamic markings such as *p*, *fz*, *f*, *ff*, *pp*, *ppp*, *dim*, *pizz*, *col'arco*, *sotto voce*, *senpre p*, *1ma*, *2da*, *cres*, and *f*. Performance instructions include *bis*, *1*, *2*, and *3*. The music consists of melodic lines with slurs, ties, and articulation marks.

Violoncello.

VII

33 34

1 ten
 ff pp ppp

2
 p pizz

3
 p col'arco p

dim pp f

pp f p pizz

1 1 cres col'arco f

p ff 3 3 3

ff pp

p sempre

ppp

fz dim ppp

ppp

2 ff

Fine.

[Faint handwritten musical notation and scribbles at the bottom of the page.]