MUSN
MDa
786.20994
M 399

Stella Bembrick
The Cedars
Lismore Mt
Grenfell.

No. 127. PALING'S PIANOFORTE SERIES

BERCEUSE

OP. 144

PIANOFORTE SOLO

BY

ARTHUR MASON

COMPOSER OF "A VENETIAN SERENADE" OP. 14.

COPYRIGHT IN U.S.A. MCMXIII
BY W. H. PALING & CO. LTD. SYDNEY.

PRICE 2/- NETT.

W. H. PALING & Co. Ltd.
SYDNEY.
BRISBANE, NEWCASTLE,
TOOWOOMBA, LISMORE.

PRINTED IN ENGLAND.

BERCEUSE.

ARTHUR MASON.
Op.144.

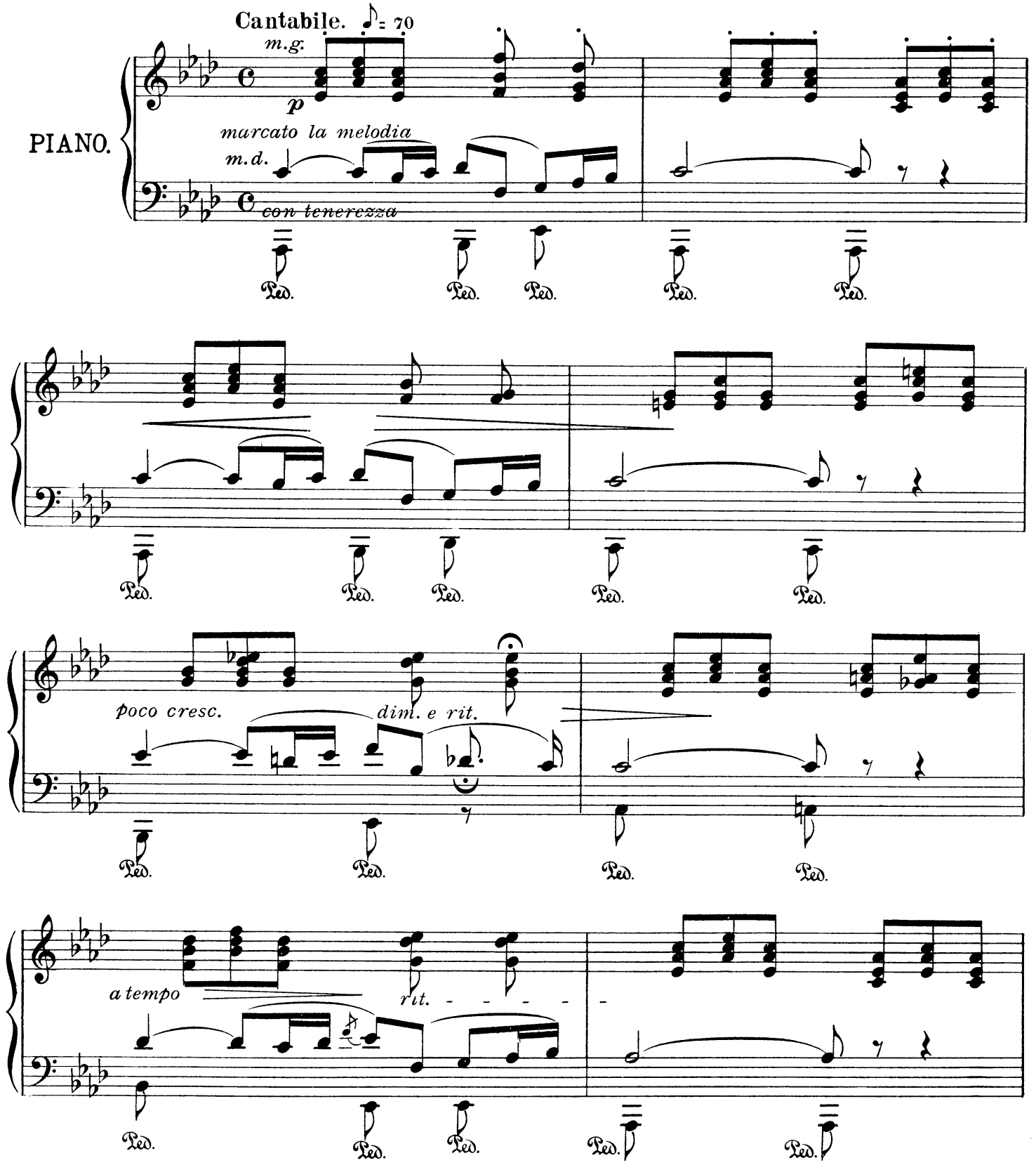

Copyright in U.S.A. MCMXIII by W. H. Paling & Co Ltd. Sydney.

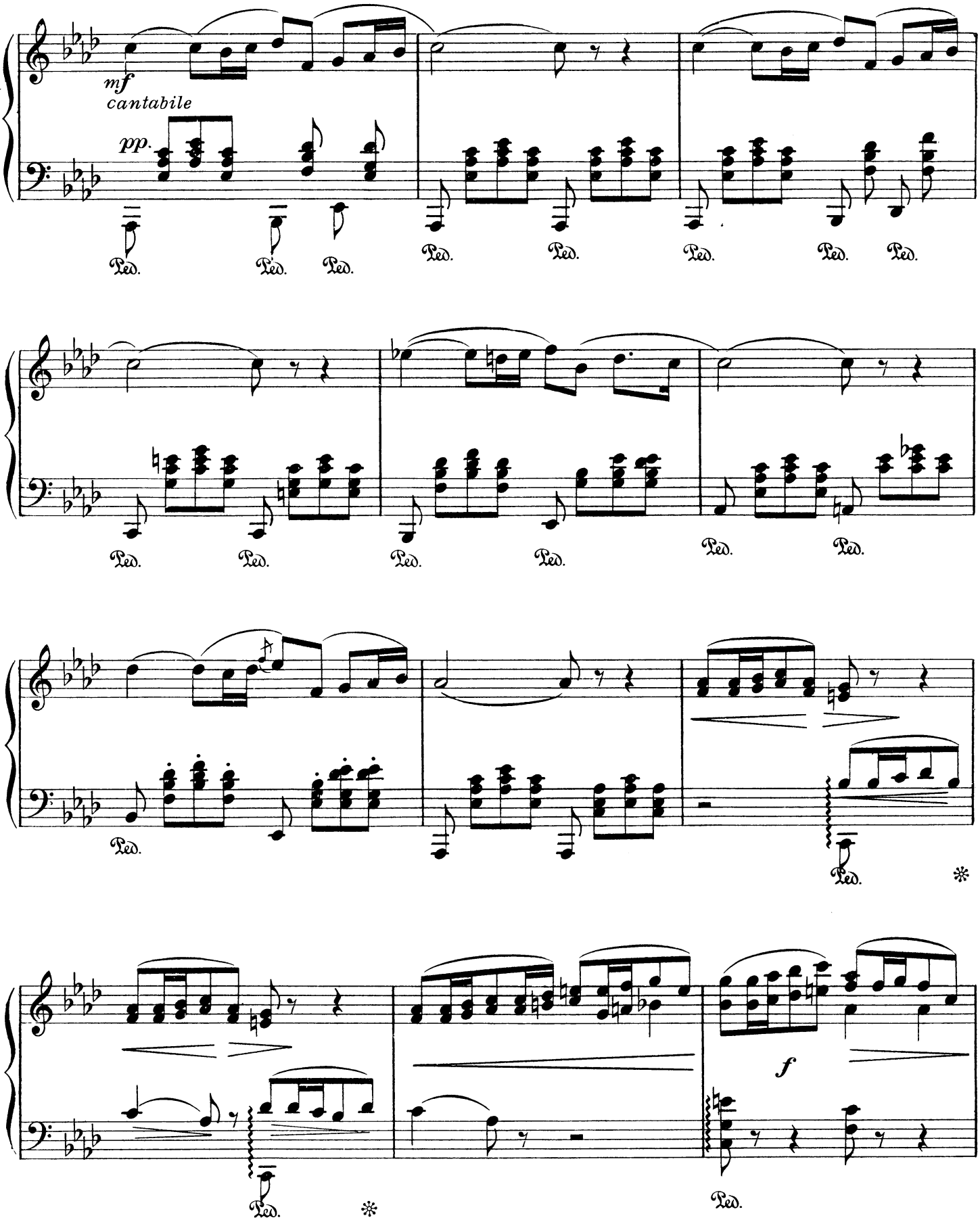
mf
cantabile
pp.
Ped.
f

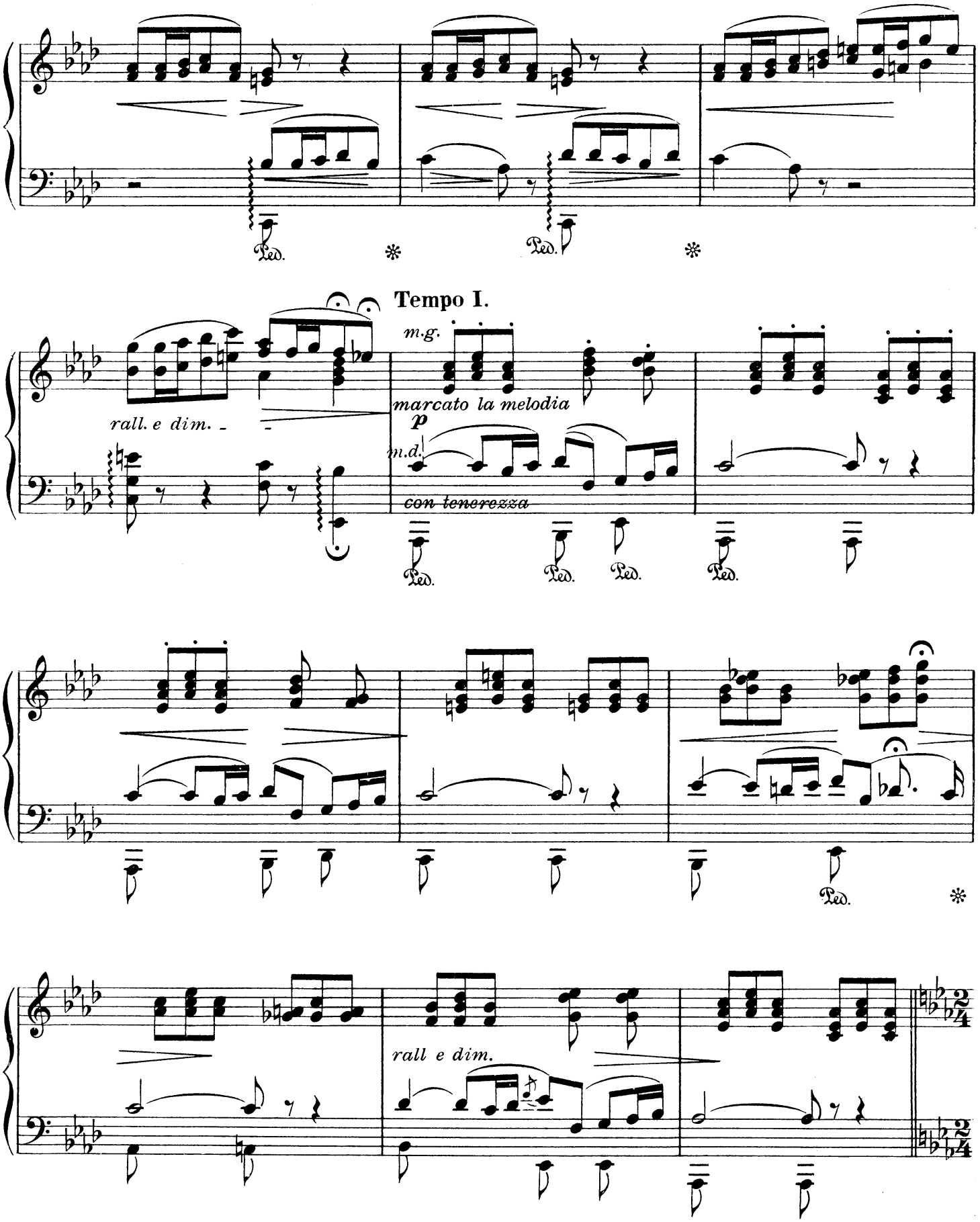
Tempo I.
m.g.
rall. e dim.
marcato la melodia
p
m.d.
con tenerezza
rall e dim.

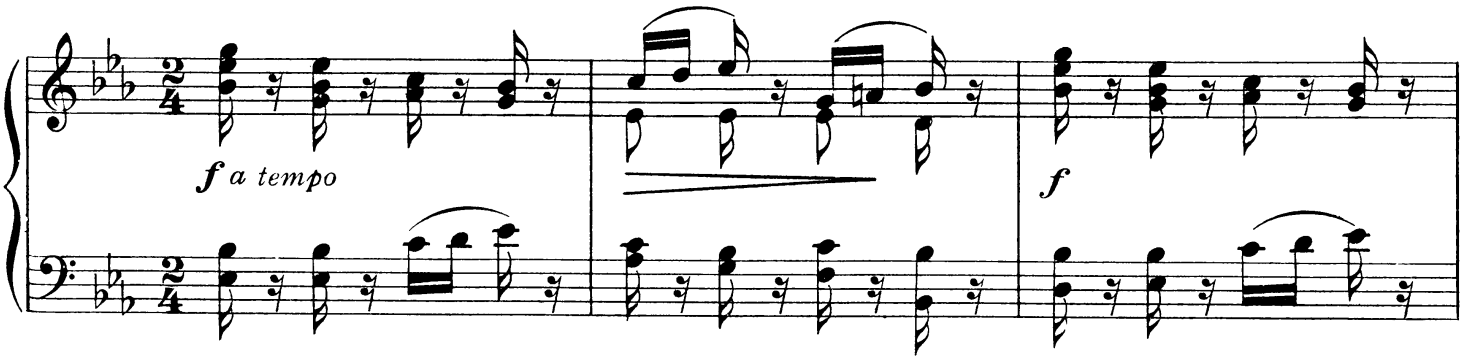
f a tempo
f

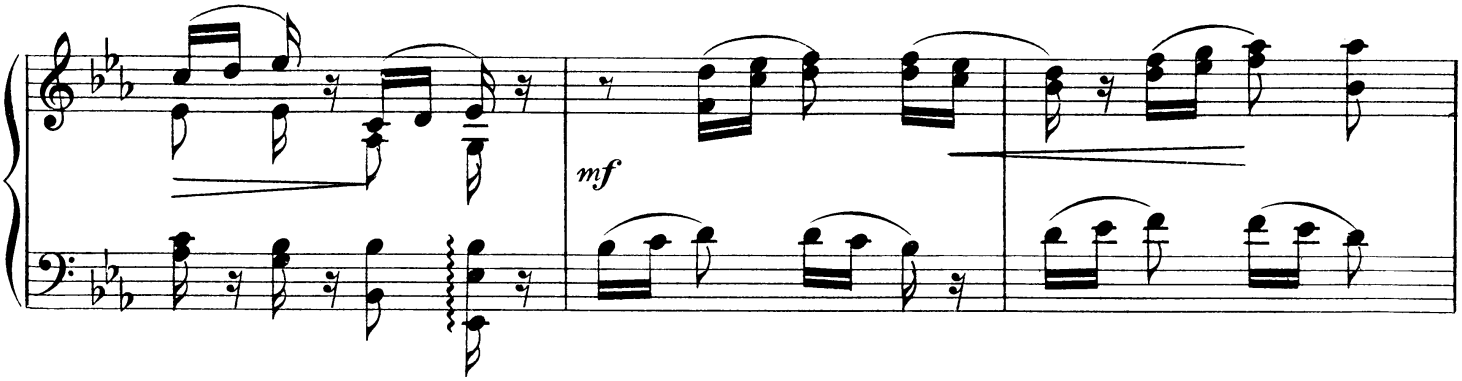
mf

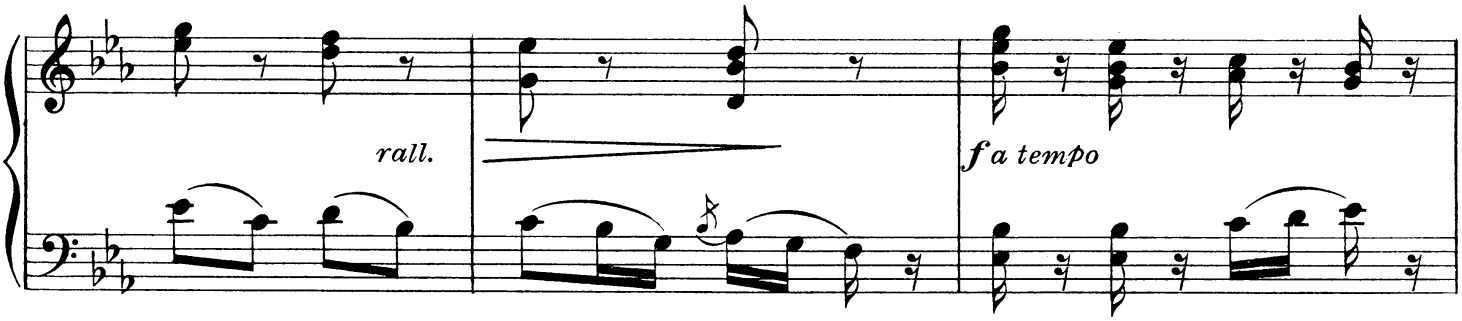
rall.
f a tempo

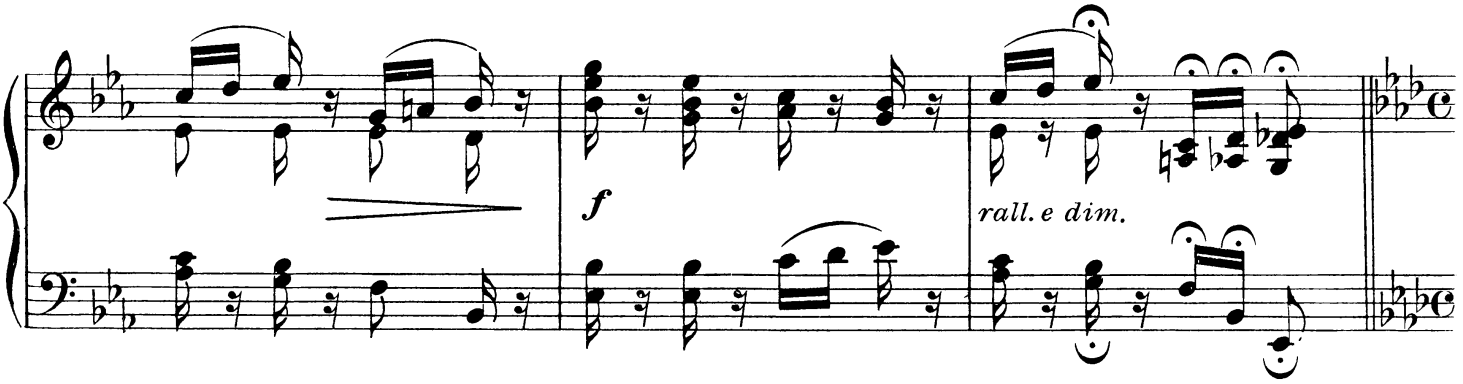
f
rall. e dim.

m.g.
pp
meno mosso
m.d. p
con tenerezza
Ped.

rall.

p rall. e dim.
p
pp morendo
pp
pp
ppp