Flauta

Introitus

koralni preludij za
komorni ansambl i elektroniku
op. 10

dur. 6' 25"

Luka Marohnić
Zagreb, 2011.

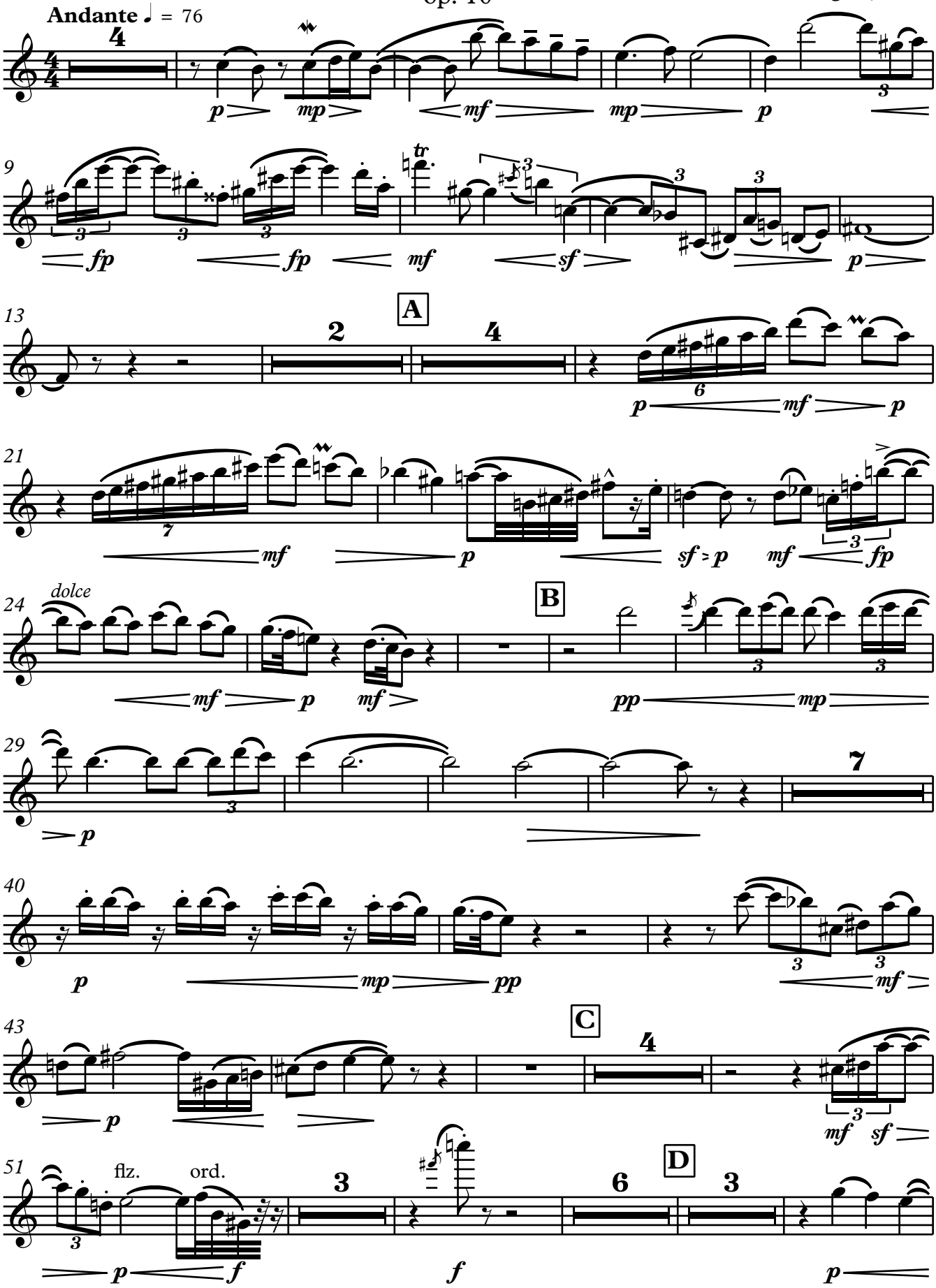

copyright (c) 2010-2018 Luka Marohnić

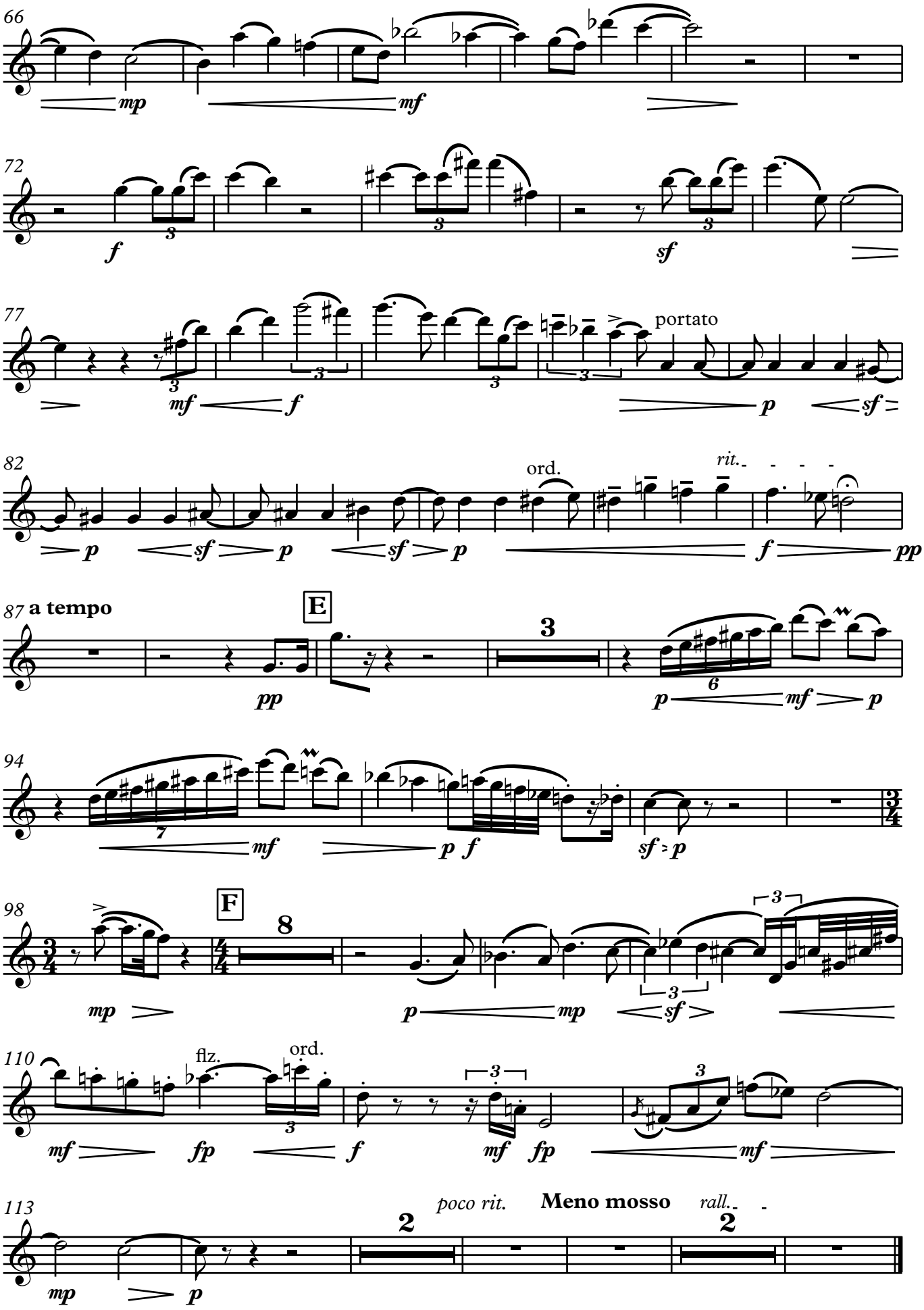
66
mp
mf
72
f
sf
77
mf
f
portato
p
sf
82
p
sf
p
sf
p
ord.
rit.
f
pp
87 a tempo
E
pp
3
p
6
mf
p
94
7
mf
p f
sf p
98
F
mp
8
p
mp
sf
110
flz.
ord.
mf
fp
f
mf
fp
mf
113
mp
p
2
poco rit.
Meno mosso
rall.
2