PARAPHRASE.

SUR DES

MELODIES de SCHUBERT.

Allegretto.

Assai con moto.

Composed by GUSTAVE SATTER.

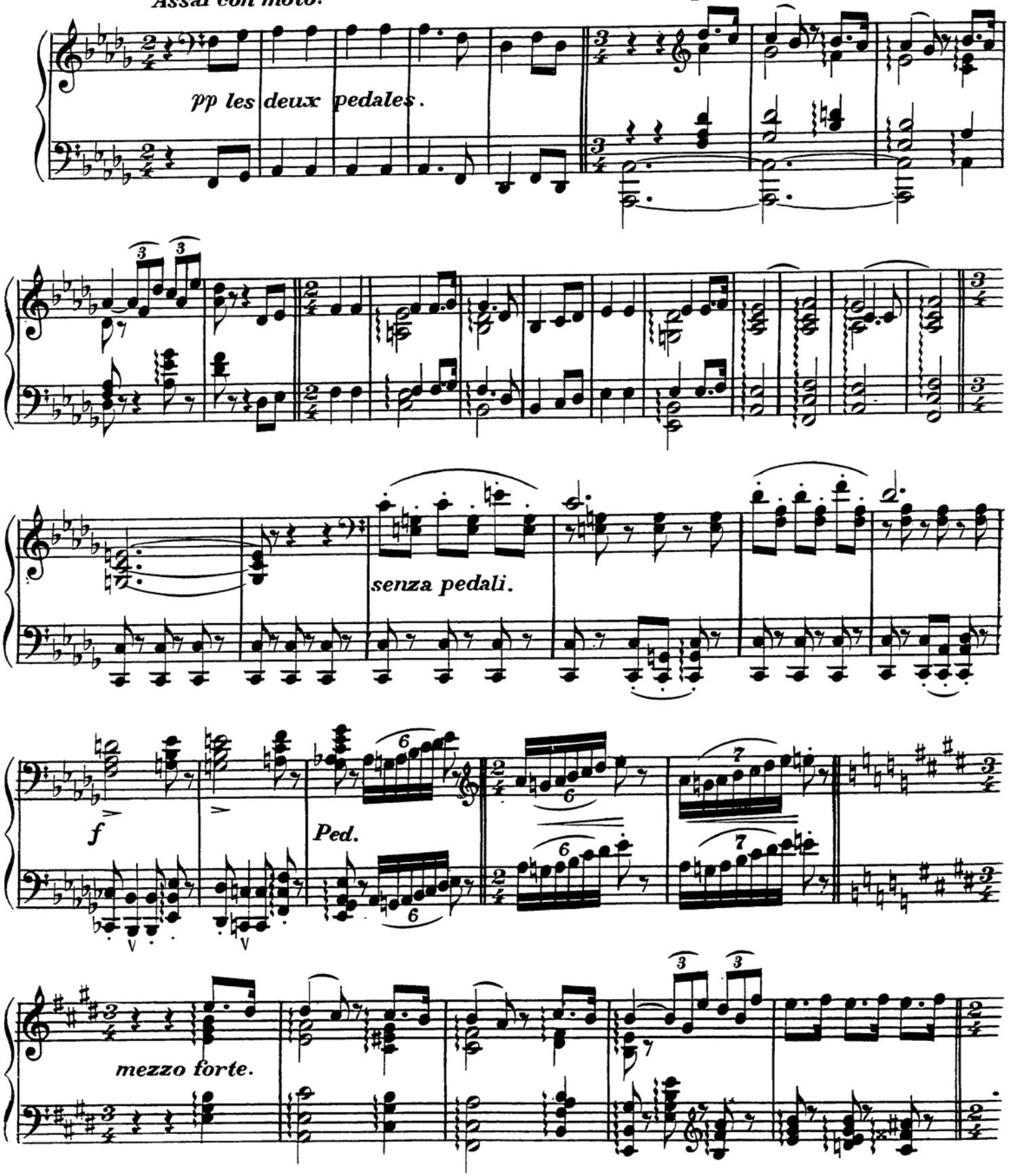

Copyright, 1881, by White Smith & Co.

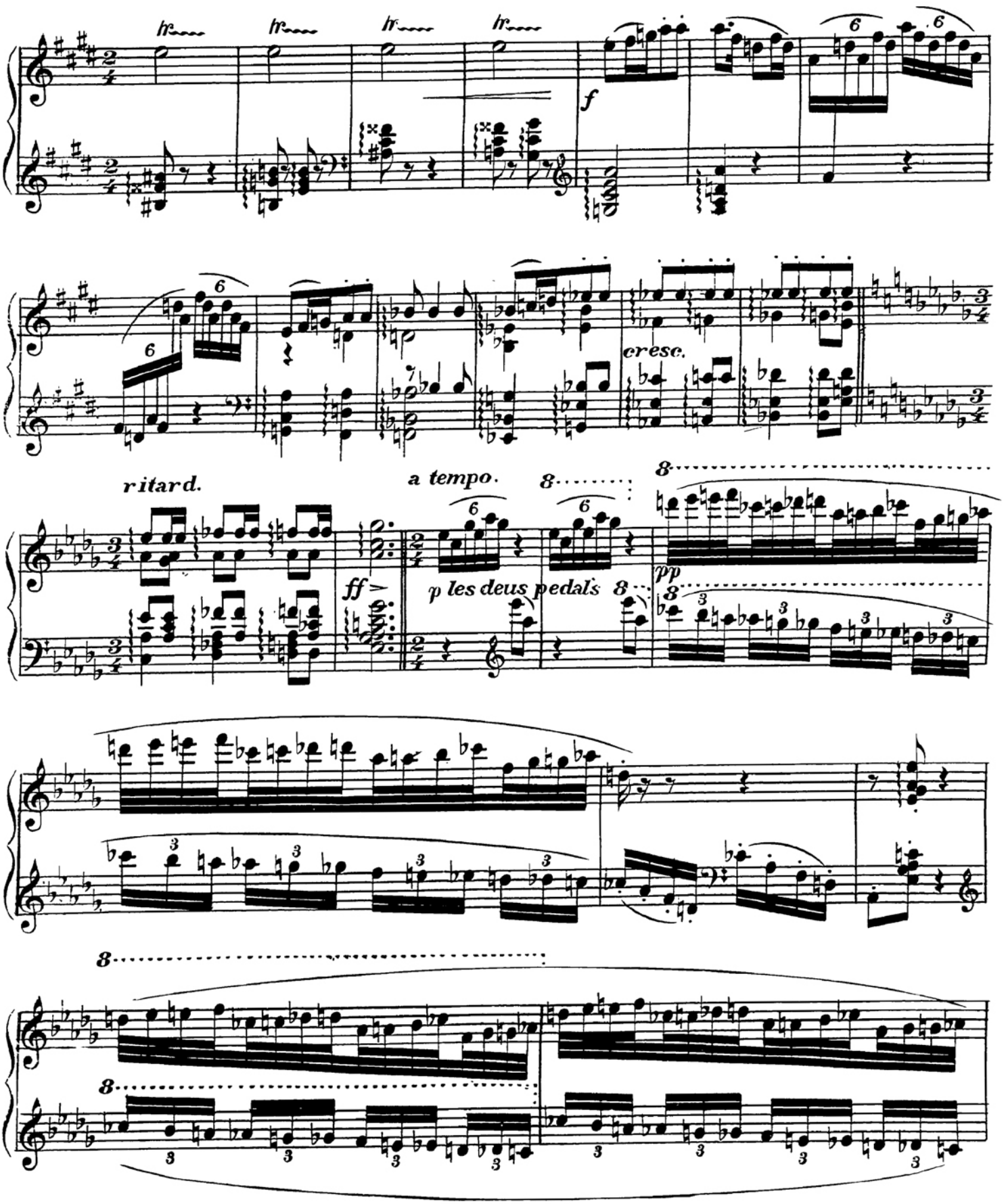
f
cresc.
ritard.
a tempo.
ff
p les deux pedals
pp

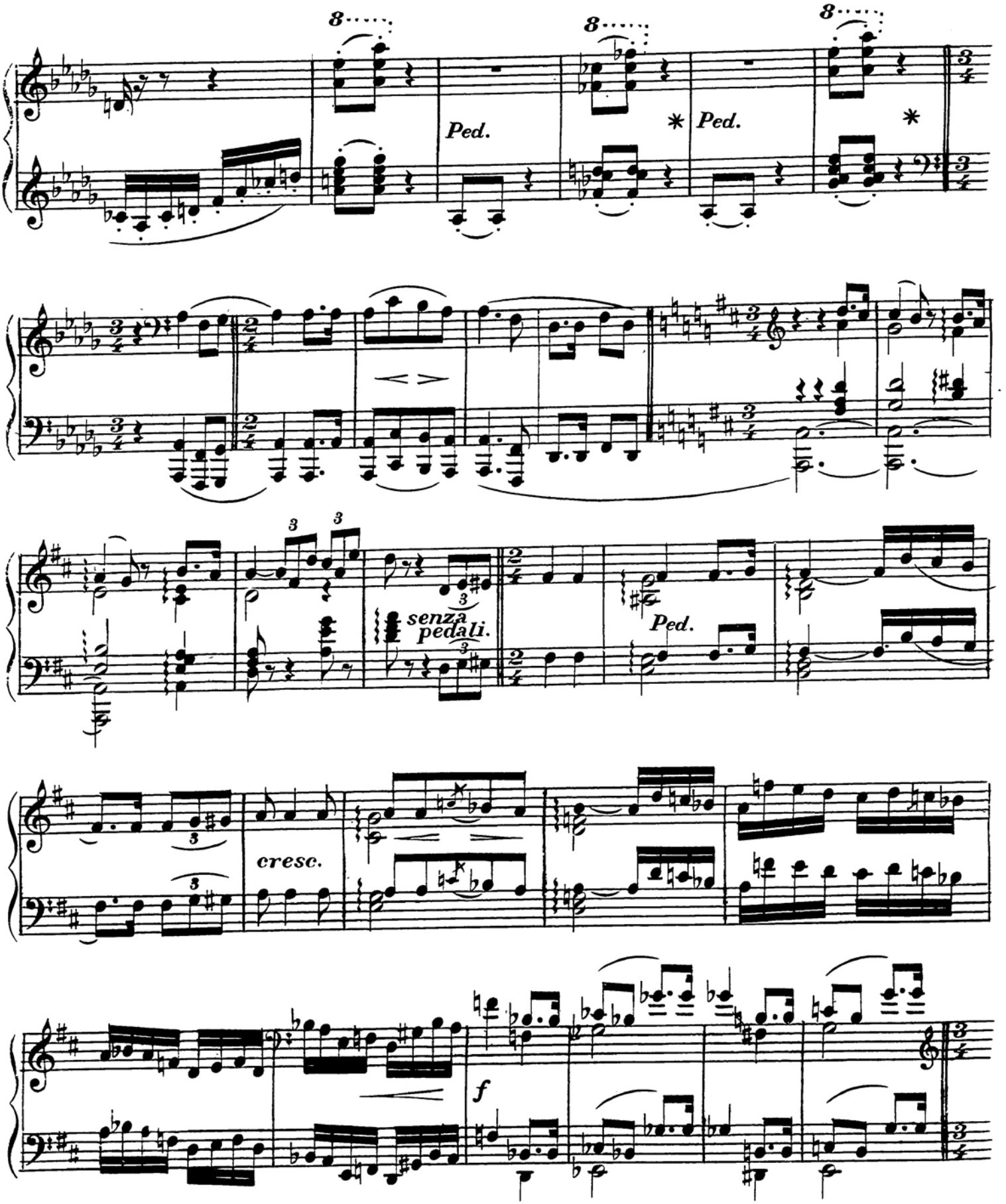
8
8
8
Ped.
*
Ped.
*
senza pedali.
Ped.
cresc.
f

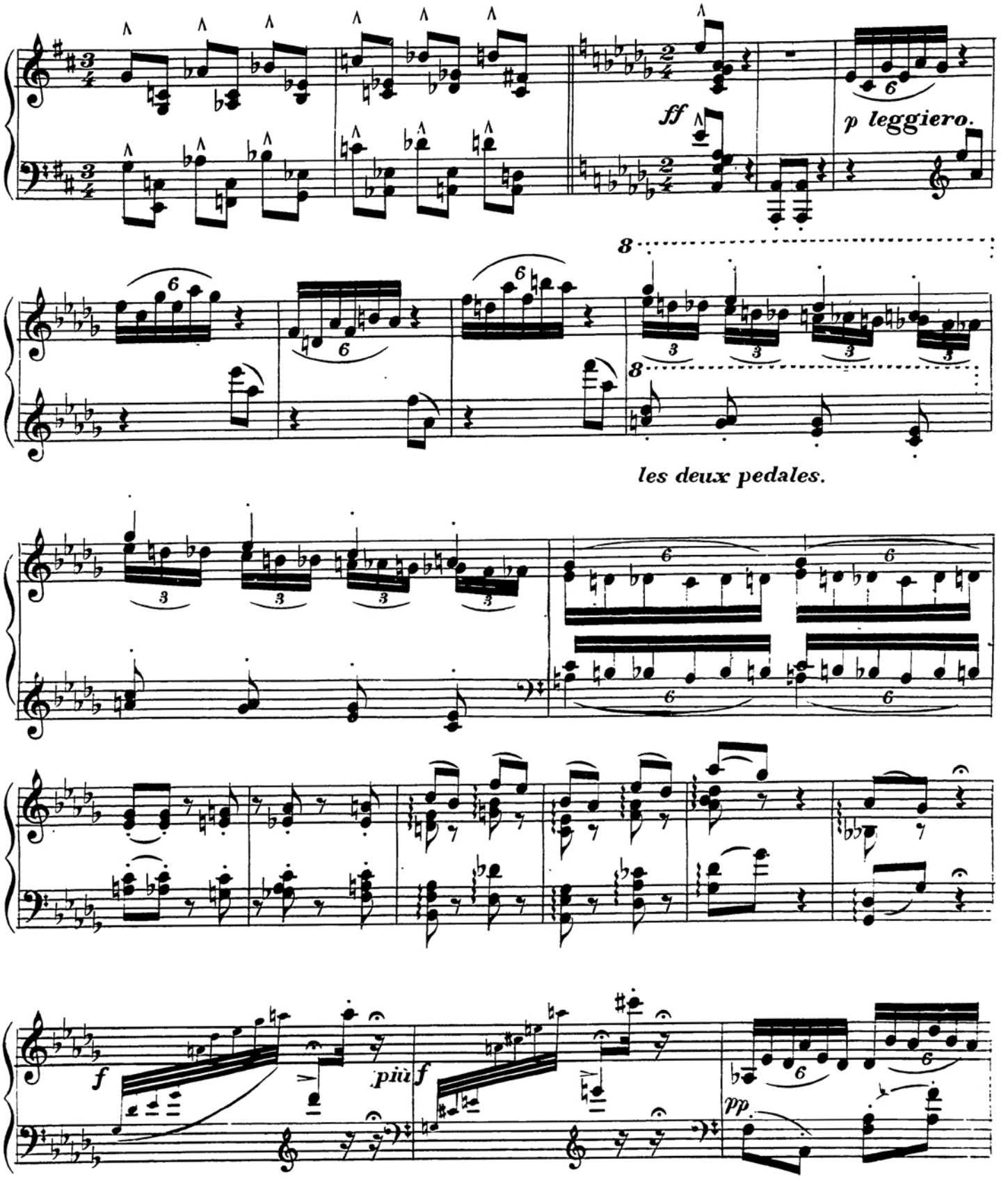
ff
p leggiero.
8
8
les deux pedales.
f
più f
pp

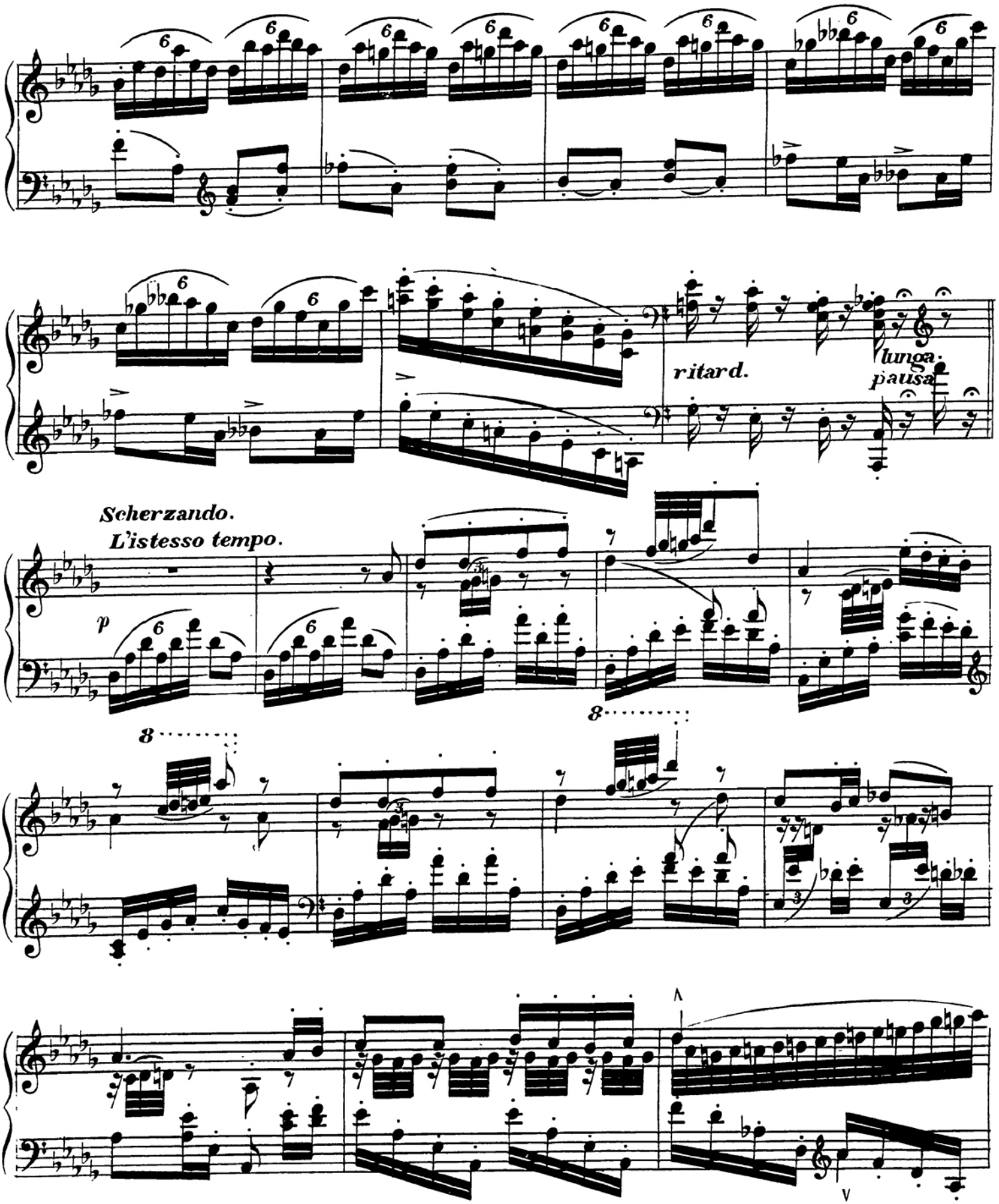
ritard.
lunga pausa
Scherzando.
L'istesso tempo.
p

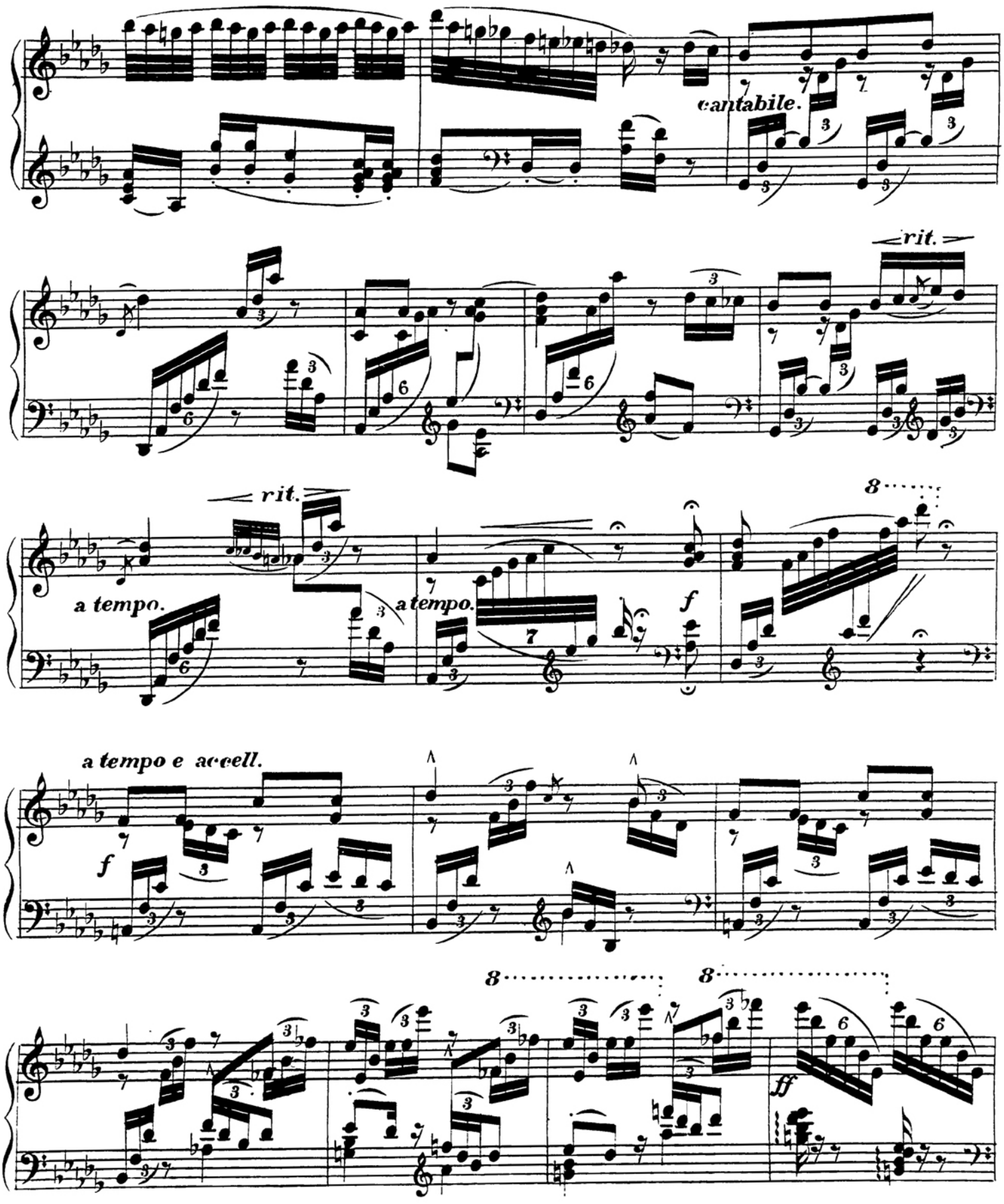
cantabile.
rit.
rit.
a tempo.
a tempo.
f
8
a tempo e accell.
f
8
8
ff

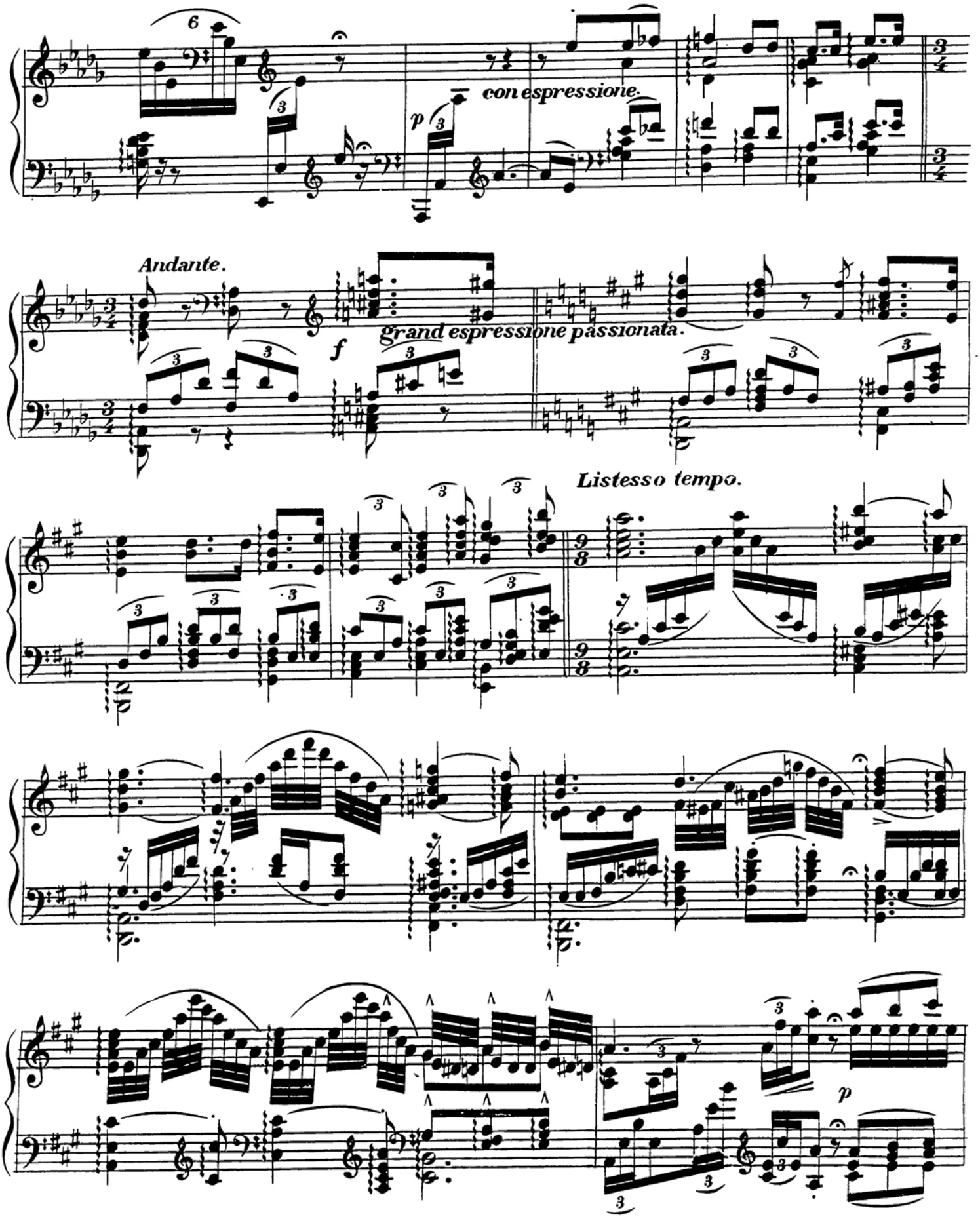
con espressione.
Andante.
grand espressione passionata.
Listesso tempo.

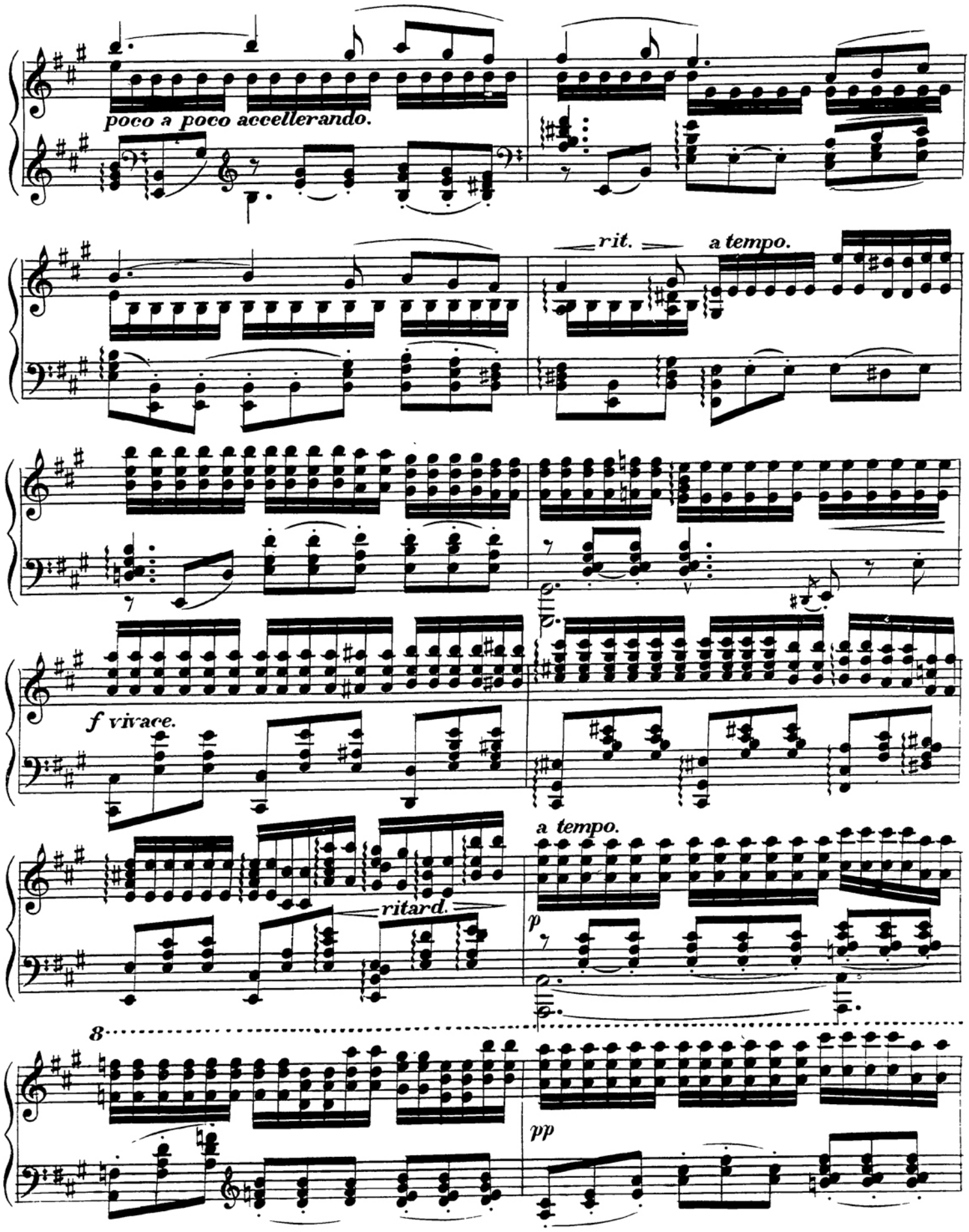
poco a poco accellerando.
rit.
a tempo.
f vivace.
ritard.
a tempo.
p
8
pp

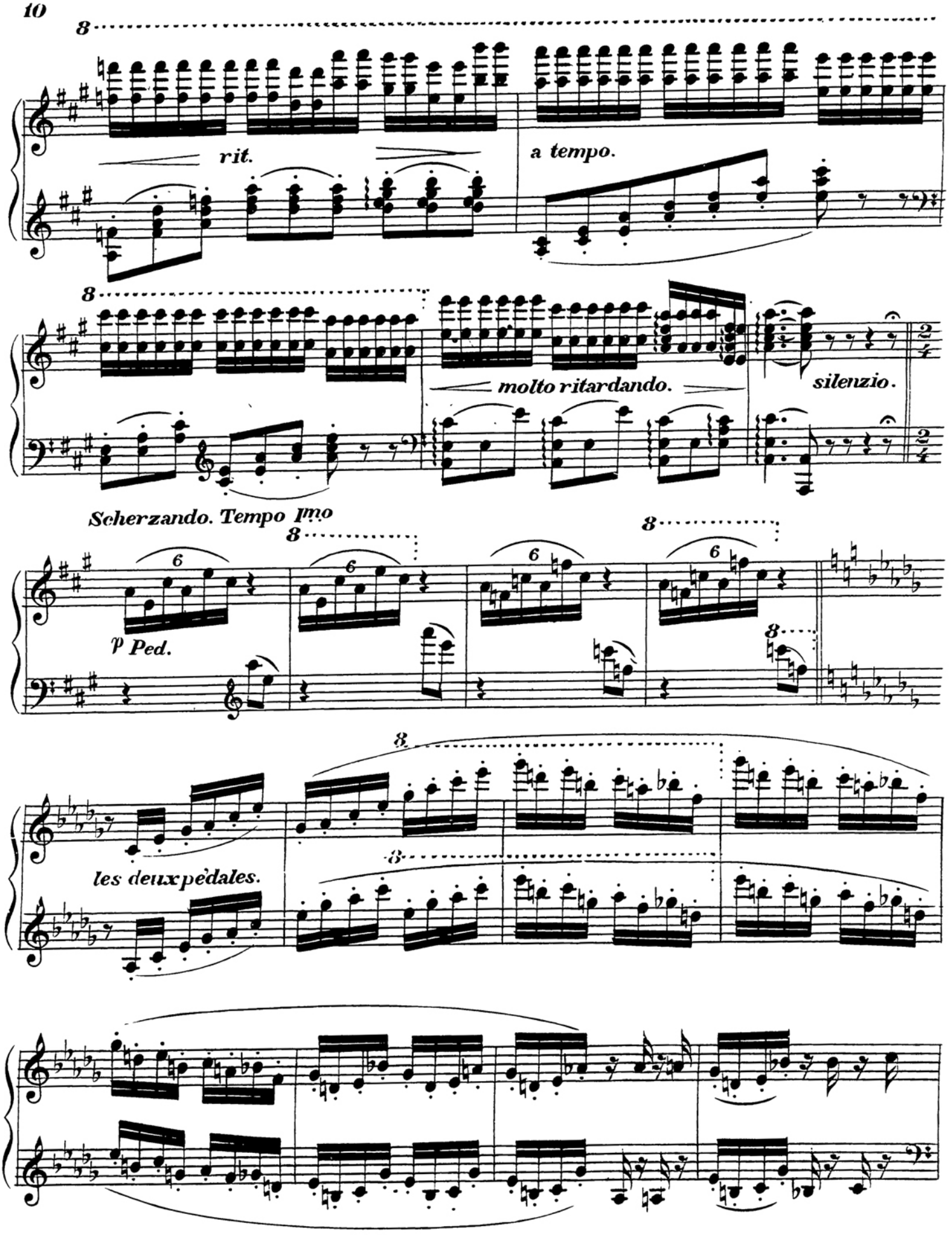
8
rit.
a tempo.
8
molto ritardando.
silenzio.
Scherzando. Tempo Imo
8
8
6
6
6
6
p Ped.
8
8
les deux pédales.
8

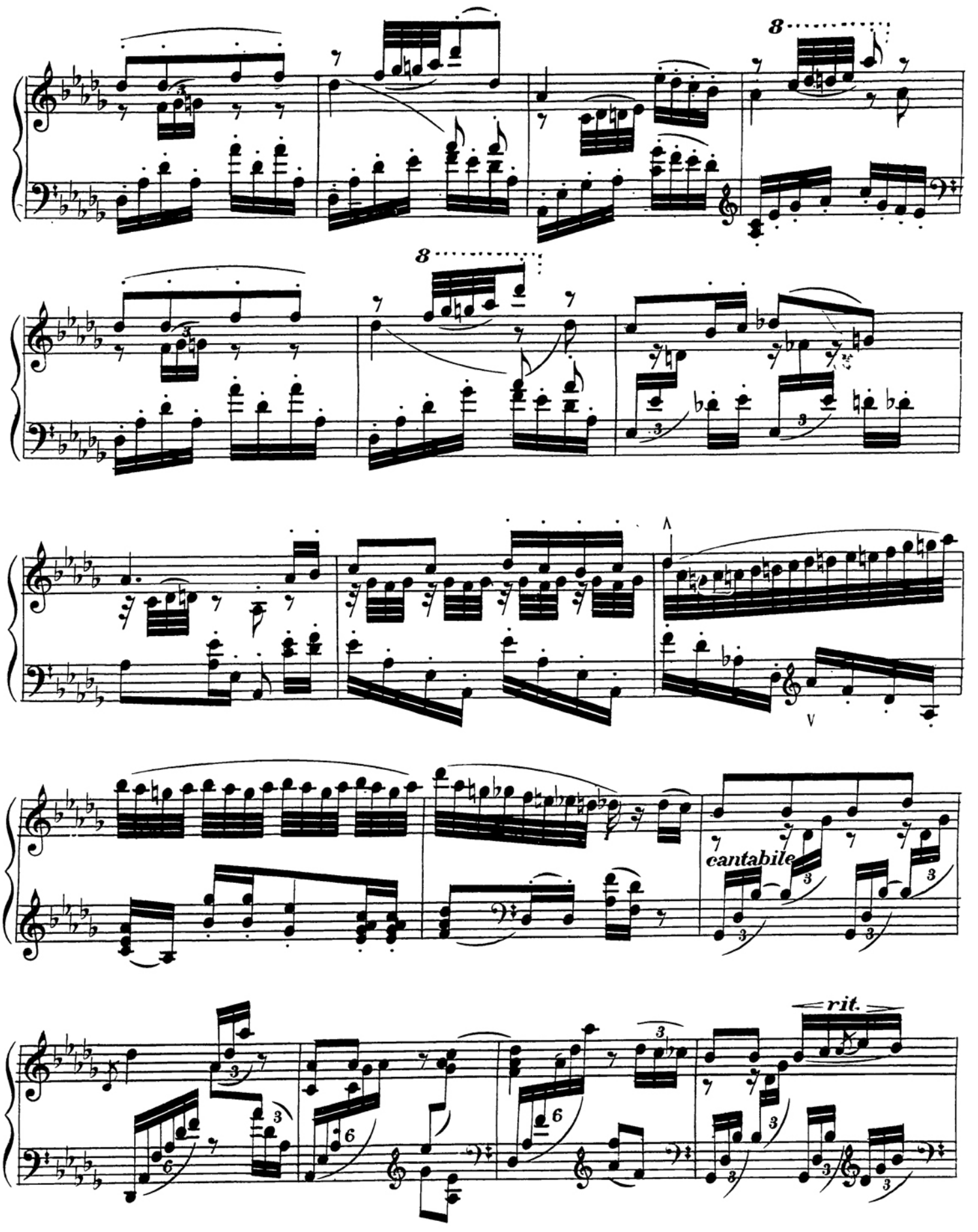
8
8
cantabile
rit.

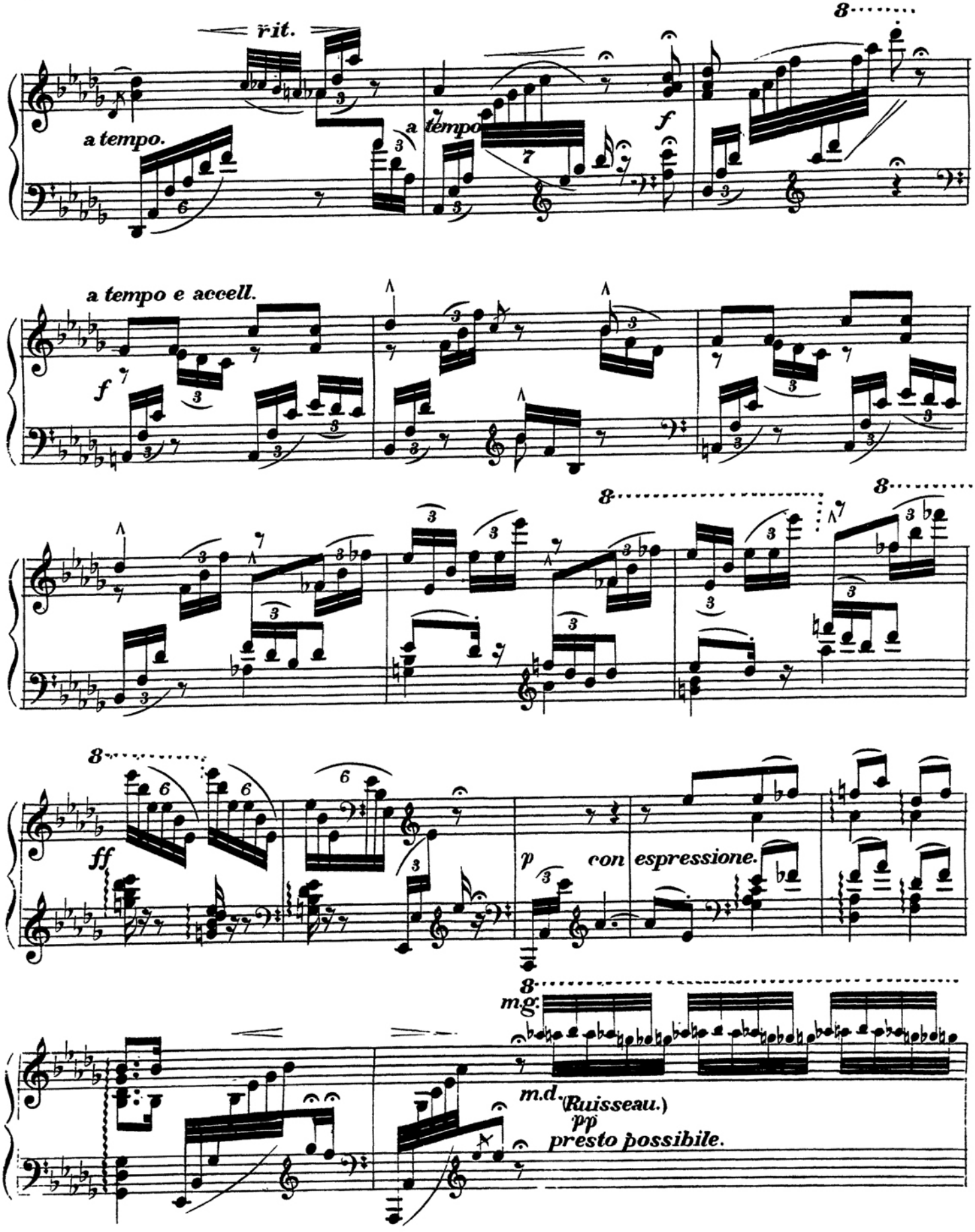
rit.
a tempo.
a tempo
f
a tempo e accell.
f
ff
p
con espressione.
m.g.
m.d.
(Ruisseau.)
pp
presto possibile.

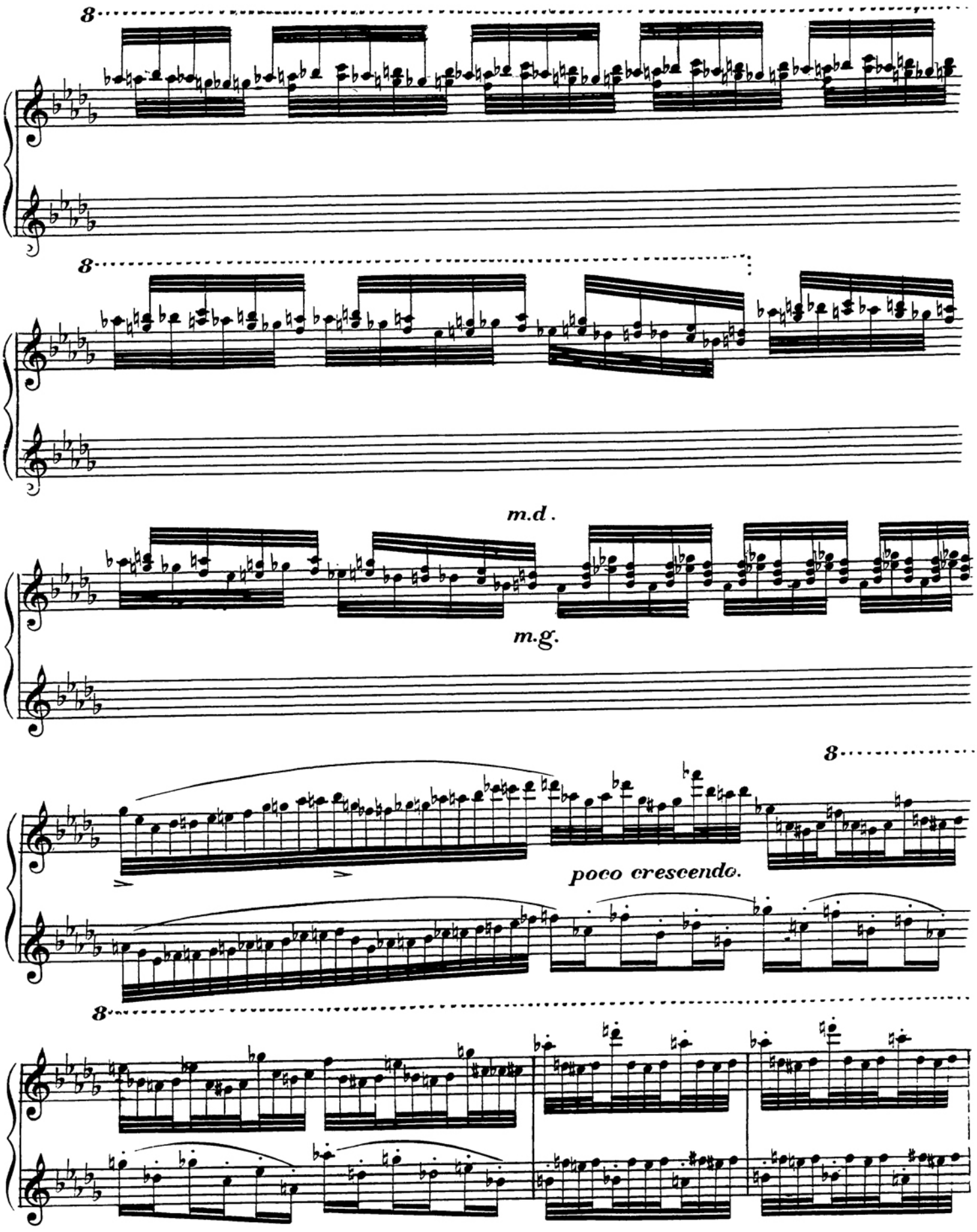
8
8
m.d.
m.g.
8
poco crescendo.
8

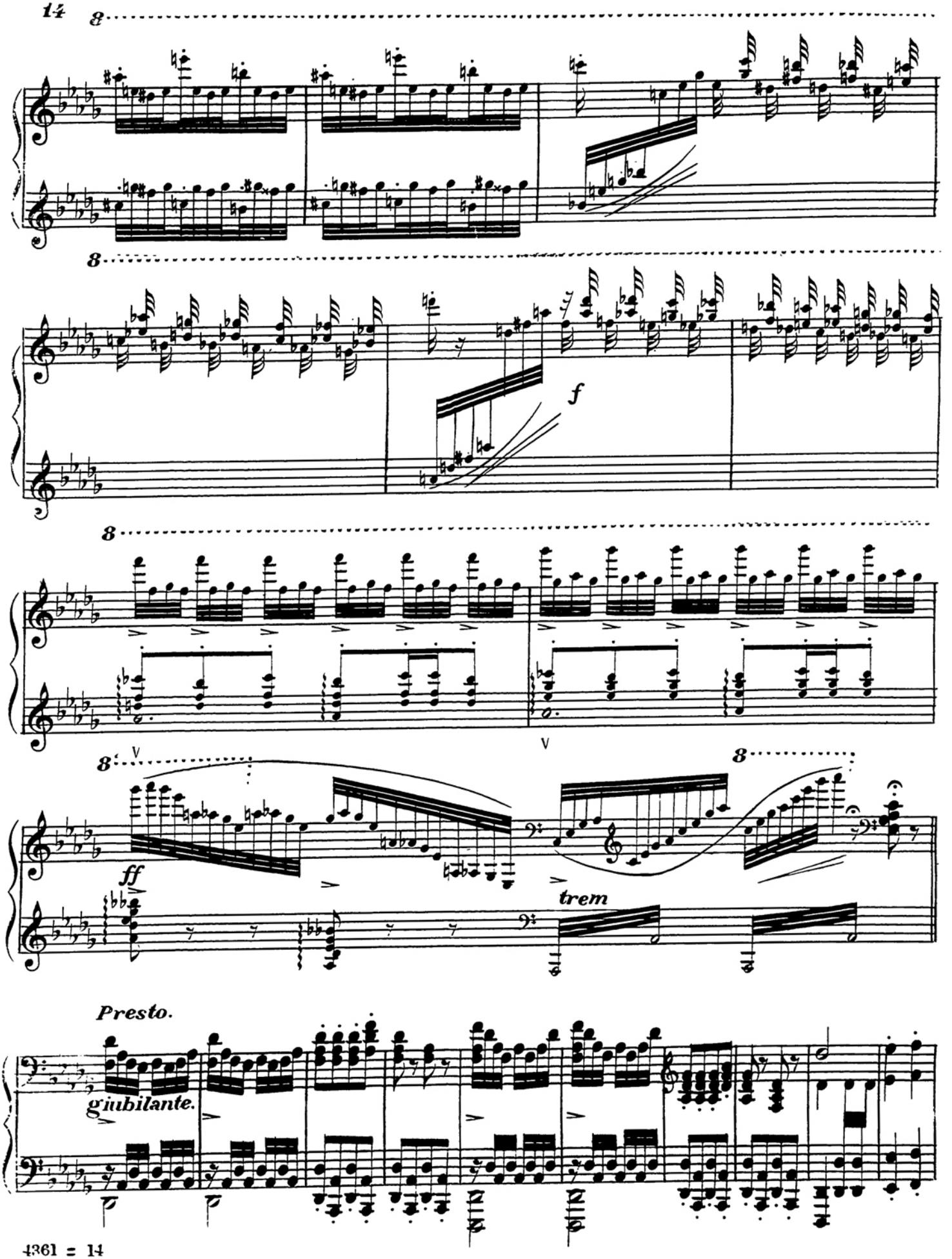
8
8
f
8
8
ff
trem
8
Presto.
giubilante.

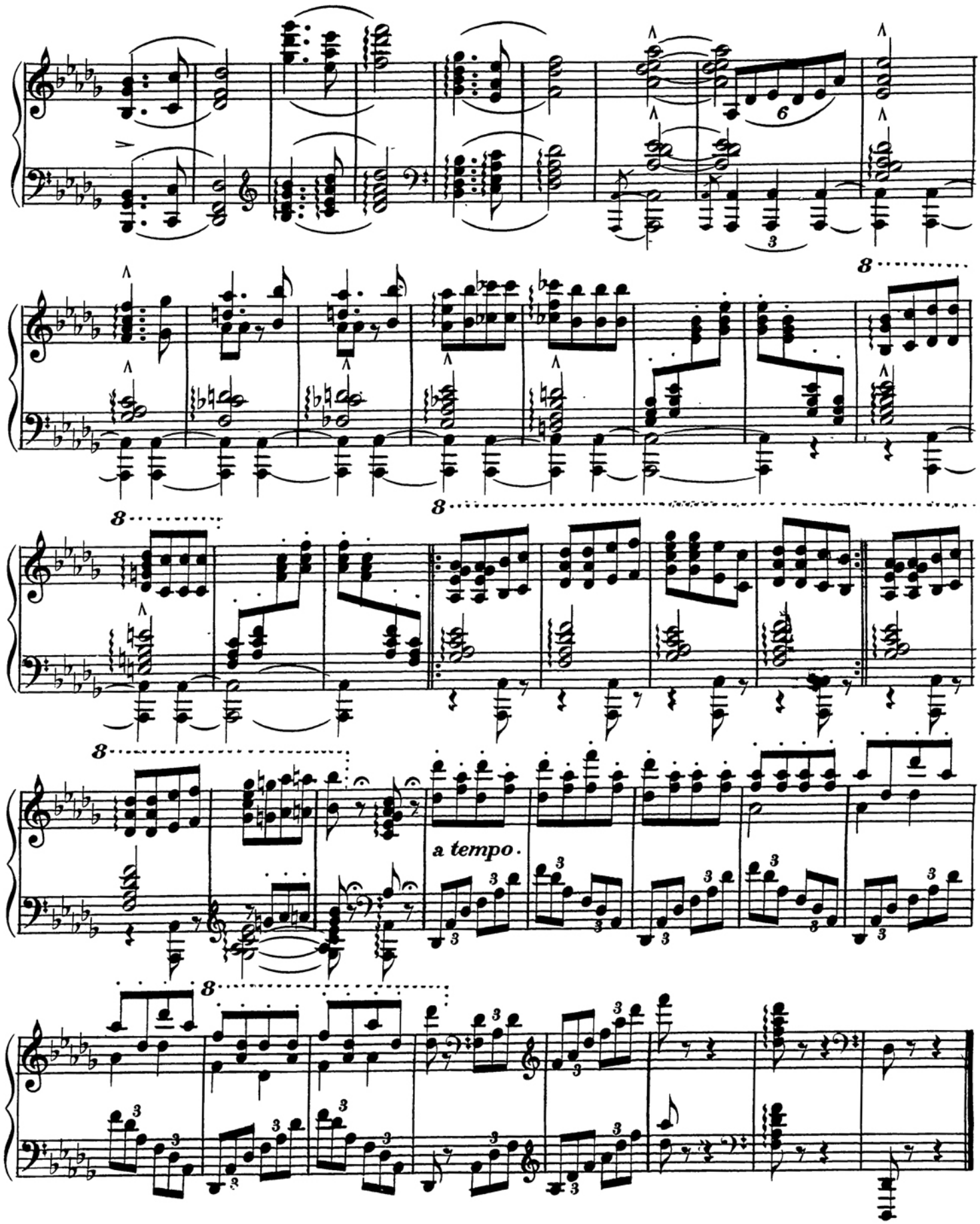
8
8
8
8
a tempo.