Horn in F

# Nessun Dorma

from "Turundot"
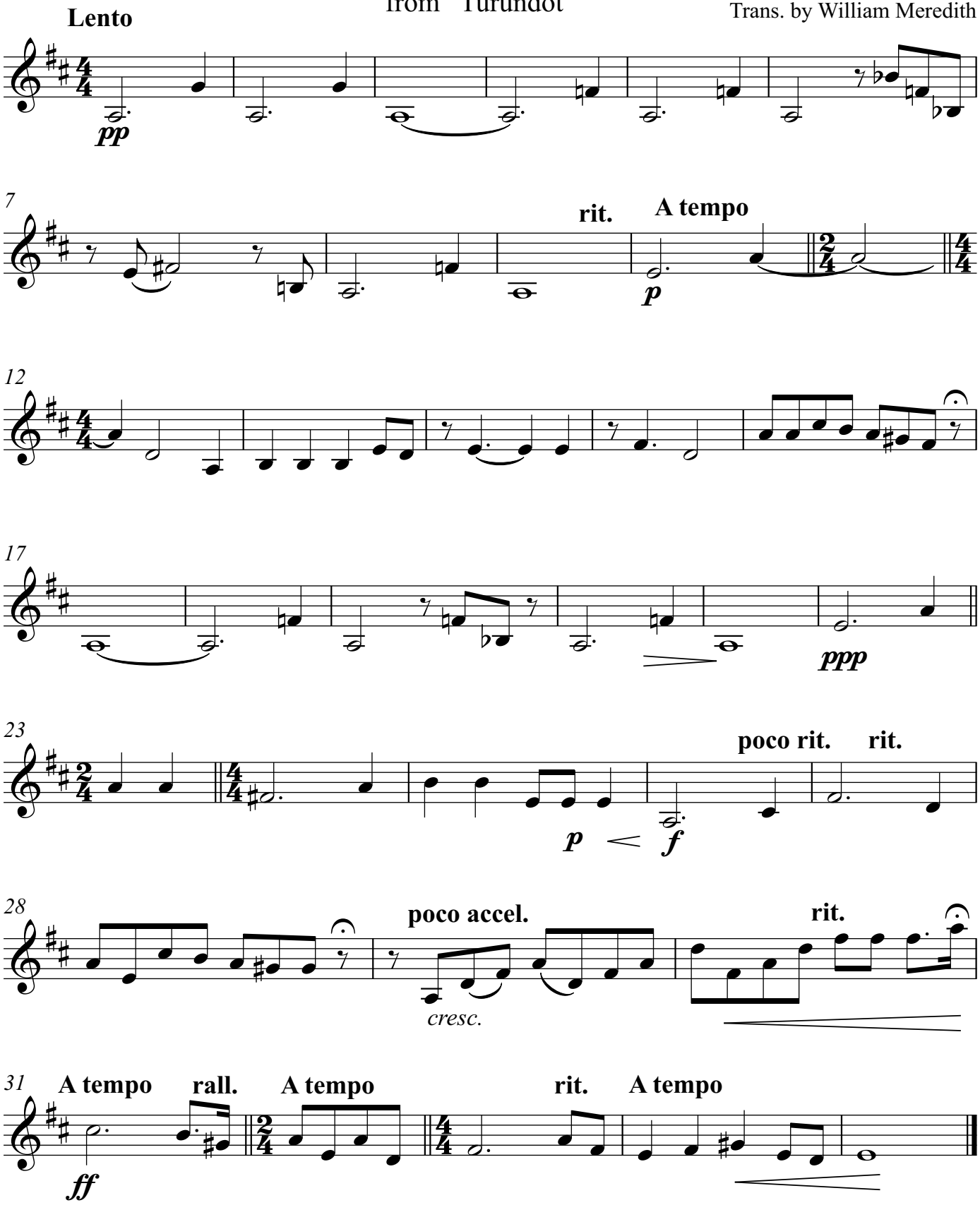
Giocomo Puccini
Trans. by William Meredith