

THE FIRST NOWELL

(*'The First Nowell' is an English traditional Christmas carol of the 16th or 17th century, but possibly dating from the 13th Century.*)

Accompaniment for Congregational singing

for 2 Horns, 2 Cornets, 2 Trumpets, 4 Trombones and Tuba

Score (01':35")

English Traditional

Arr. Michel Rondeau

Allegro ♩ = 100

Intro.

Verse

THE FIRST NOWELL - Traditional - Score

- Horn 1 (Hn. 1): Treble clef, playing a melodic line with quarter and eighth notes.
- Horn 2 (Hn. 2): Treble clef, playing a melodic line with quarter and eighth notes.
- Trumpet 1 (B♭ Tpt. 1): Treble clef, playing a melodic line with eighth and quarter notes.
- Trumpet 2 (B♭ Tpt. 2): Treble clef, playing a melodic line with eighth and quarter notes.
- Flugelhorn 1 (Flghn. 1): Treble clef, playing a melodic line with eighth and quarter notes.
- Flugelhorn 2 (Flghn. 2): Treble clef, playing a melodic line with eighth and quarter notes.
- Trombone 1 (Tbn. 1): Bass clef, playing a melodic line with eighth and quarter notes.
- Trombone 2 (Tbn. 2): Bass clef, playing a melodic line with quarter notes.
- Trombone 3 (Tbn. 3): Bass clef, playing a melodic line with quarter notes.
- Bass Trombone (B. Tbn.): Bass clef, playing a melodic line with quarter notes.
- Tuba: Bass clef, playing a melodic line with quarter notes.

THE FIRST NOWELL - Traditional - Score

12

Hn. 1

Hn. 2

B \flat Tpt. 1

B \flat Tpt. 2

Flghn. 1

Flghn. 2

Tbn. 1

Tbn. 2

Tbn. 3

B. Tbn.

Tuba

THE FIRST NOWELL - Traditional - Score

18

Hn. 1

Hn. 2

B \flat Tpt. 1

B \flat Tpt. 2

Flghn. 1

Flghn. 2

Tbn. 1

Tbn. 2

Tbn. 3

B. Tbn.

Tuba

Play last X

THE FIRST NOWELL - Traditional - Score

24

Hn. 1

Hn. 2

B \flat Tpt. 1

B \flat Tpt. 2

Flghn. 1

Flghn. 2

Tbn. 1

Tbn. 2

Tbn. 3

B. Tbn.

Tuba

24

THE FIRST NOWELL

('The First Nowell' is an English traditional Christmas carol of the 16th or 17th century, but possibly dating from the 13th Century.)

*Accompaniment for Congregational singing
for 2 Horns, 2 Cornets, 2 Trumpets, 4 Trombones and Tuba*

Horn in F 1

English Traditional
Arr. Michel Rondeau

Allegro ♩ = 100

Intro. Verse

f

8 3 3

20

THE FIRST NOWELL

('The First Nowell' is an English traditional Christmas carol of the 16th or 17th century, but possibly dating from the 13th Century.)

Accompaniment for Congregational singing

for 2 Horns, 2 Cornets, 2 Trumpets, 4 Trombones and Tuba

Horn in F 2 (01':35")

English Traditional
Arr. Michel Rondeau

Allegro ♩ = 100

Intro.

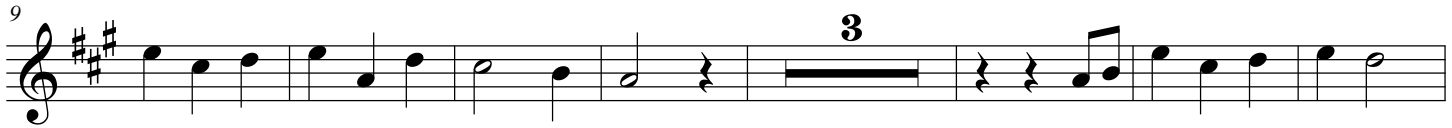
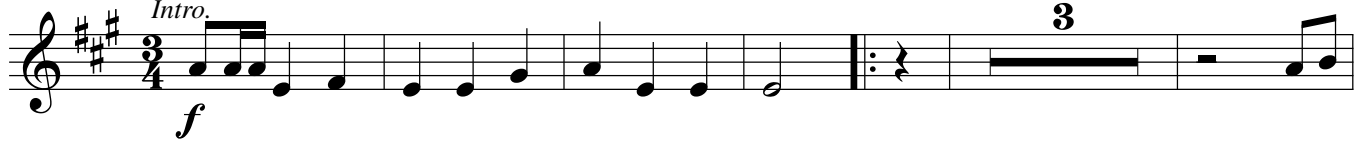

THE FIRST NOWELL

('The First Nowell' is an English traditional Christmas carol of the 16th or 17th century, but possibly dating from the 13th Century.)

*Accompaniment for Congregational singing
for 2 Horns, 2 Cornets, 2 Trumpets, 4 Trombones and Tuba*

B \flat Flugelhorn 1

English Traditional
Arr. Michel Rondeau

Allegro $\text{♩} = 100$

Intro.

THE FIRST NOWELL

(*'The First Nowell' is an English traditional Christmas carol of the 16th or 17th century, but possibly dating from the 13th Century.*)

Accompaniment for Congregational singing
for 2 Horns, 2 Cornets, 2 Trumpets, 4 Trombones and Tuba

B \flat Flugelhorn 2

English Traditional
Arr. Michel Rondeau

Allegro $\text{♩} = 100$
Intro.

Play last X

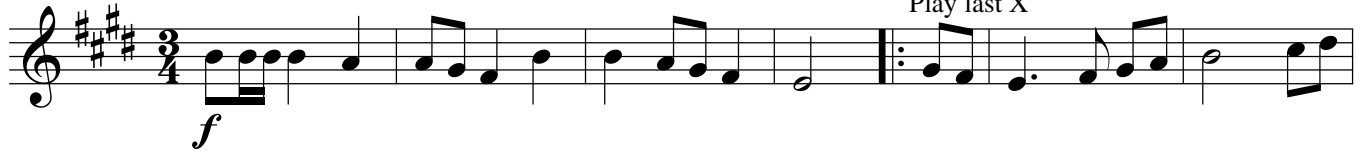

THE FIRST NOWELL

('The First Nowell' is an English traditional Christmas carol of the 16th or 17th century, but possibly dating from the 13th Century.)

*Accompaniment for Congregational singing
for 2 Horns, 2 Cornets, 2 Trumpets, 4 Trombones and Tuba*

Trumpet in B \flat 1

English Traditional
Arr. Michel Rondeau

Allegro $\text{♩} = 100$

Intro.

Play last X

THE FIRST NOWELL

('The First Nowell' is an English traditional Christmas carol of the 16th or 17th century, but possibly dating from the 13th Century.)

*Accompaniment for Congregational singing
for 2 Horns, 2 Cornets, 2 Trumpets, 4 Trombones and Tuba*

Trumpet in B \flat 2

English Traditional
Arr. Michel Rondeau

Allegro $\text{♩} = 100$

Intro.

Play last X

THE FIRST NOWELL

('The First Nowell' is an English traditional Christmas carol of the 16th or 17th century, but possibly dating from the 13th Century.)

*Accompaniment for Congregational singing
for 2 Horns, 2 Cornets, 2 Trumpets, 4 Trombones and Tuba*

English Traditional
Arr. Michel Rondeau

Trombone 1

Allegro ♩ = 100

Intro. *f* Play last X

7

14

21

THE FIRST NOWELL

('The First Nowell' is an English traditional Christmas carol of the 16th or 17th century, but possibly dating from the 13th Century.)

*Accompaniment for Congregational singing
for 2 Horns, 2 Cornets, 2 Trumpets, 4 Trombones and Tuba*

Trombone 2

English Traditional
Arr. Michel Rondeau

Allegro ♩ = 100

Intro.

f

7

16

23

THE FIRST NOWELL

('The First Nowell' is an English traditional Christmas carol of the 16th or 17th century, but possibly dating from the 13th Century.)

*Accompaniment for Congregational singing
for 2 Horns, 2 Cornets, 2 Trumpets, 4 Trombones and Tuba*

Trombone 3

English Traditional
Arr. Michel Rondeau

Allegro ♩ = 100
Intro.

THE FIRST NOWELL

('The First Nowell' is an English traditional Christmas carol of the 16th or 17th century, but possibly dating from the 13th Century.)

*Accompaniment for Congregational singing
for 2 Horns, 2 Cornets, 2 Trumpets, 4 Trombones and Tuba*

Bass Trombone

English Traditional
Arr. Michel Rondeau

Allegro ♩ = 100

Intro.

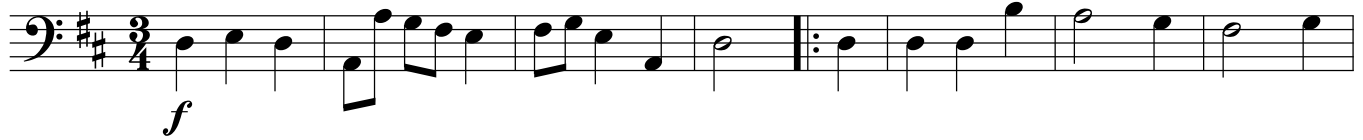

8

16

23

THE FIRST NOWELL

('The First Nowell' is an English traditional Christmas carol of the 16th or 17th century, but possibly dating from the 13th Century.)

*Accompaniment for Congregational singing
for 2 Horns, 2 Cornets, 2 Trumpets, 4 Trombones and Tuba*

Tuba

English Traditional
Arr. Michel Rondeau

Allegro ♩ = 100

Intro.

