

Opus 104 von Franz Liszt  
für Klavier

Mus. Ms. 5798 C.

# Nonett

2. 1. mal

München d. 16 April 1883

von  
Franz Liszt

## Viola.

No. 1

Andante.

B. Walter umm. G. J. G.

*Allegro moderato.*

L Solo

*f*

3/

*u*

*u*

*u*

*cresc:*

*cresc:*

*da*

*cresc:*

6. No. 2. Menuetto.  
Allegro moderato.

*a* *D*

*cresc.* *Fine.*

*Trio.* *3/4*

*cresc.* *p*

*p* *cresc.*

*pp* *p*

*p* *mf* *pp* *ritard.*

*atempo*

*Menuetto D. C. dal Legno a l' Fine.*

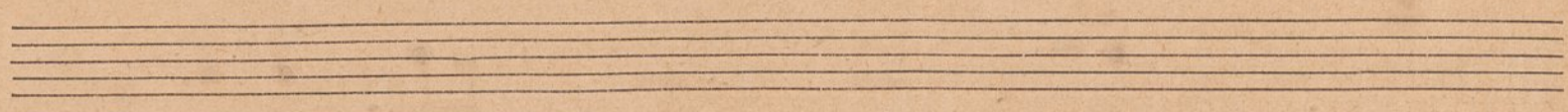

8 N.º 3.

Adagio.  
con Sordino

2.

10. N<sup>o</sup> 4. Finale.  
Allegro ma non troppo.

4

6. *Handwritten scribbles*

Seven empty musical staves for notation.