

Three Poetic Dance Impressions

For Piano

G·FERRATA

- | | |
|-------------------------|----------|
| •1~ At Sobieski's Court | 50 Cents |
| •2~ Mazurian Round | 60 Cents |
| •3~ Elfin Revel | 60 Cents |

HINDS NOBLE & ELDREDGE, PUBLISHERS
NEW YORK

At Sobieski's Court

(Polish Dance)

G. FERRATA
Op. 34 N^o 1

Tempo di Mazurka

Piano

mf

l. h.

rit.

in tempo

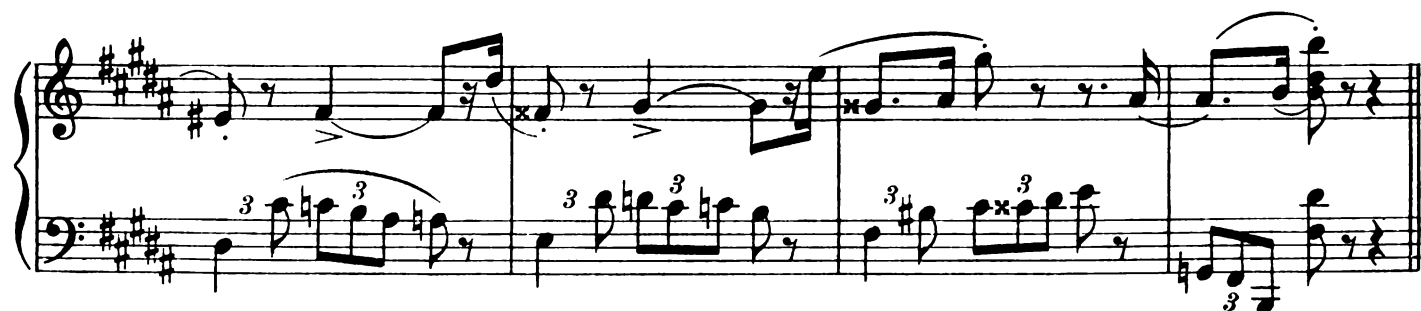
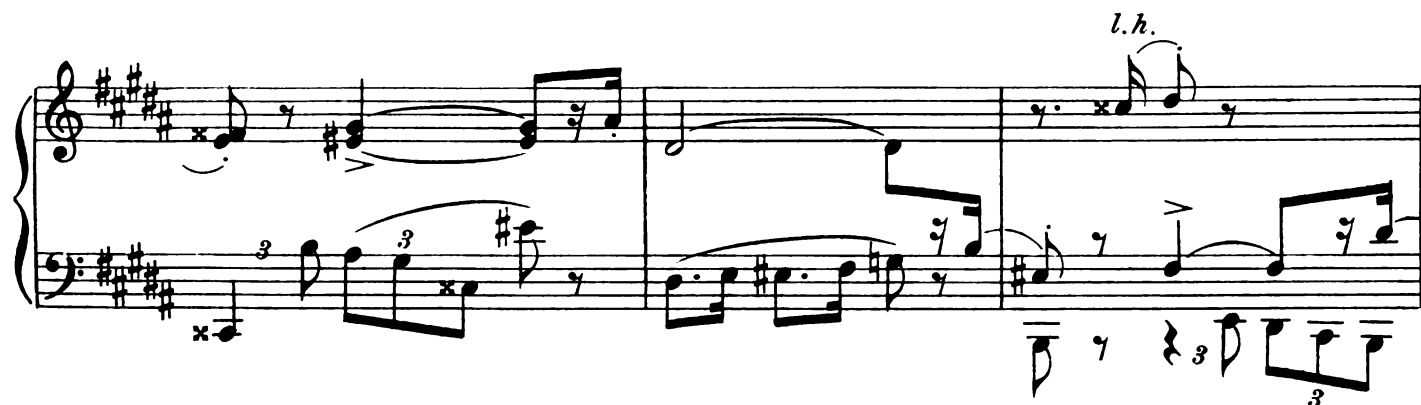
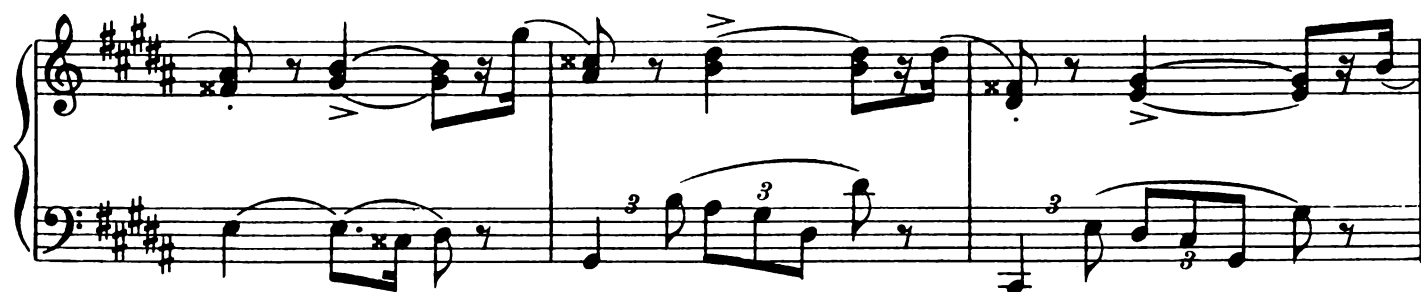
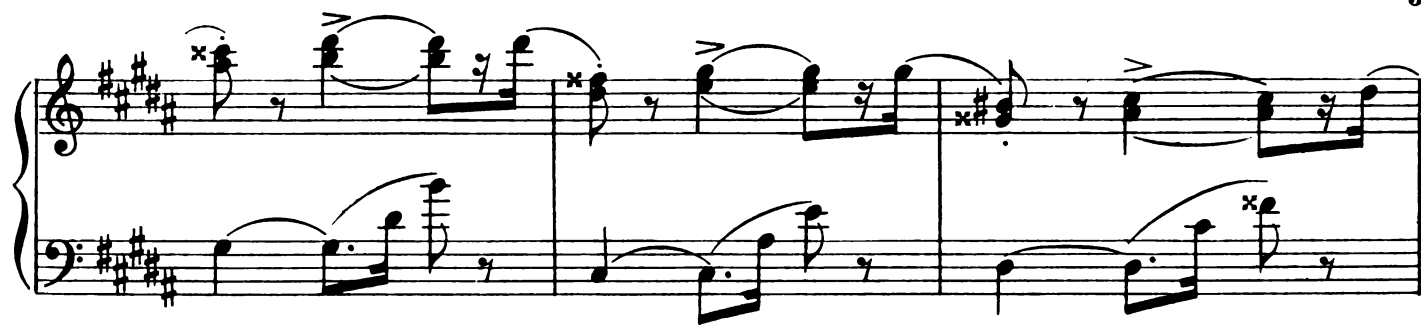

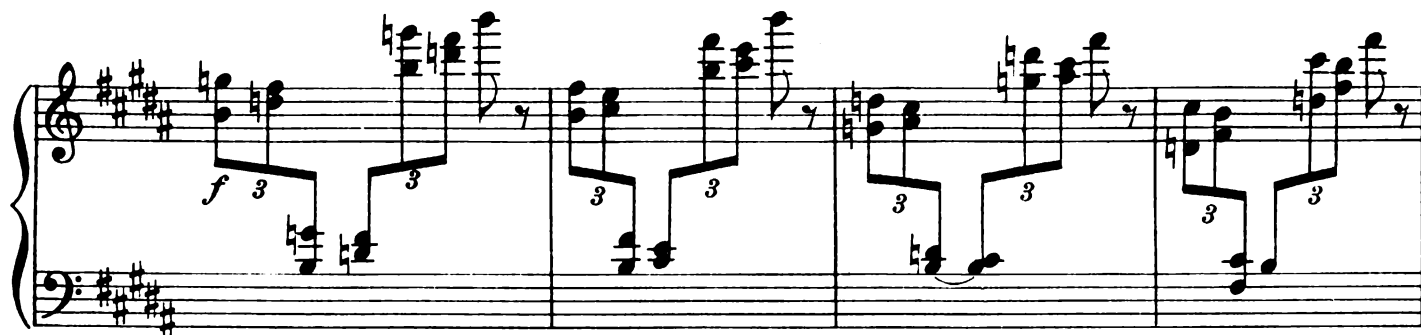

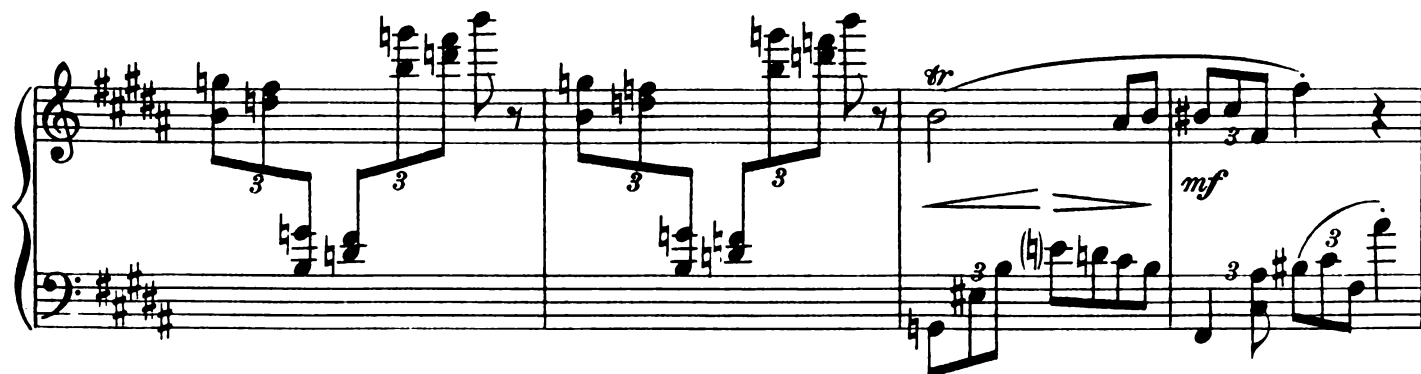

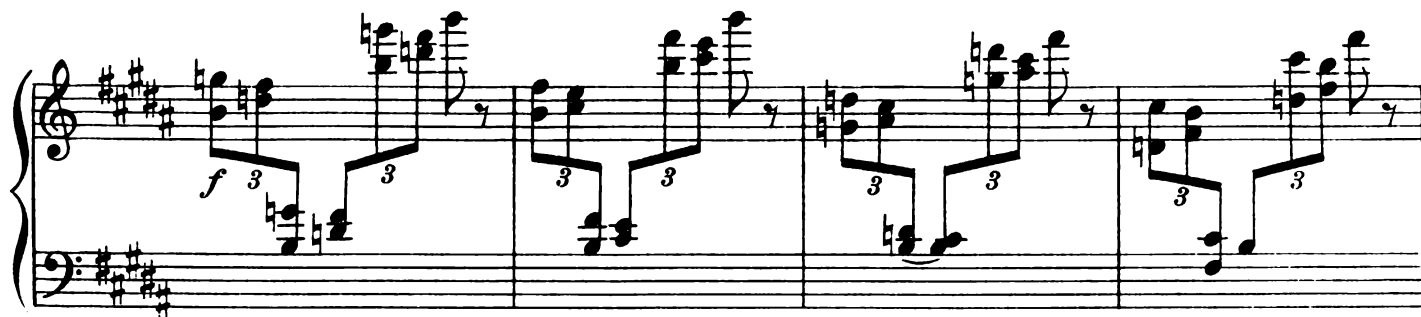

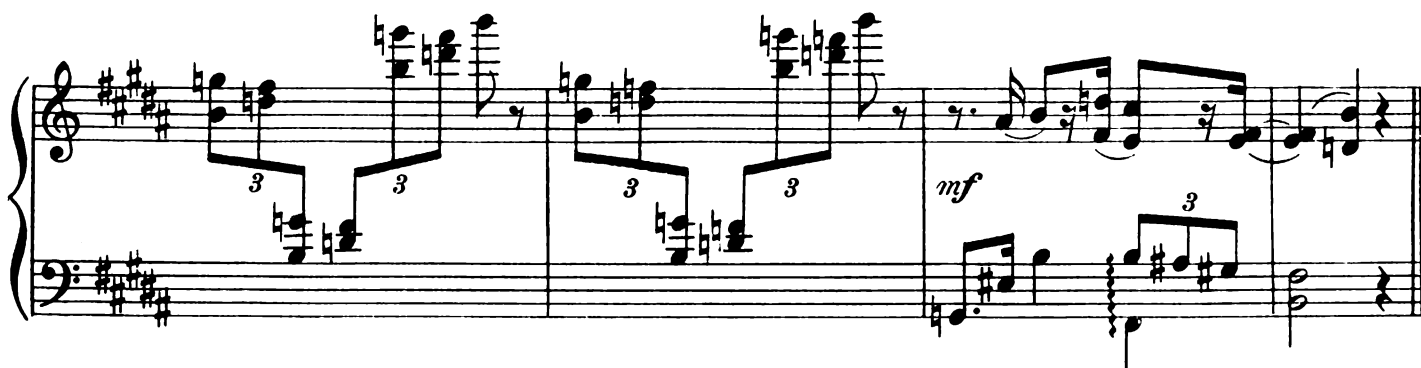

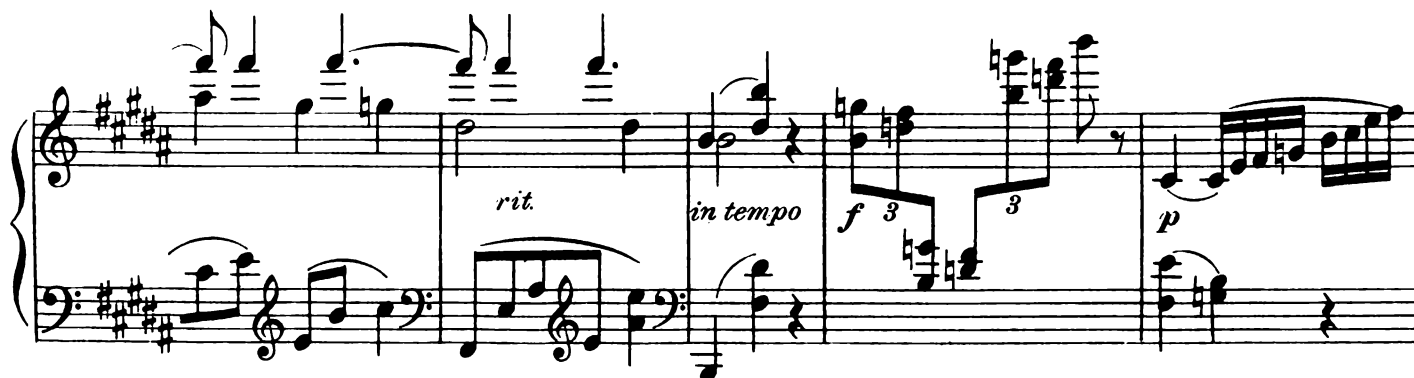

Mazurian Round

G. FERRATA
Op. 34 N^o 2

Tempo di Mazurka

Piano

Copyright, MCMXV, by Hinds, Noble & Eldredge
International Copyright Secured

- System 2:** Similar to the first, with *rit.* and *in tempo* markings.
- System 3:** Includes a *cresc.* (crescendo) marking.
- System 5:** Includes *cresc.* and *rit.* markings.
- System 6:** The final system, marked *f* (forte) and *in tempo*. It features complex passages with triplets (indicated by a '3' over the notes) and a *L.H.* (Left Hand) marking.

The notation includes various musical symbols such as treble and bass clefs, key signatures, time signatures, dynamics (*briosso*, *mf*, *f*, *pp*, *ff e deciso*), articulation marks (*rit. molto*), and performance instructions (*8va*). The piece is written in a style characteristic of 19th-century piano music.

Elfin Revel

G. FERRATA
Op. 34 N^o 3

Vivo

Piano

mf

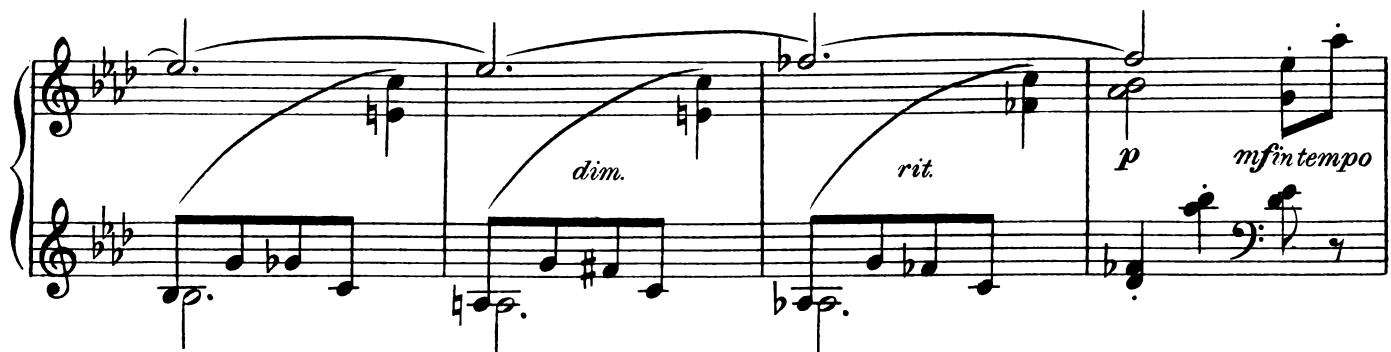

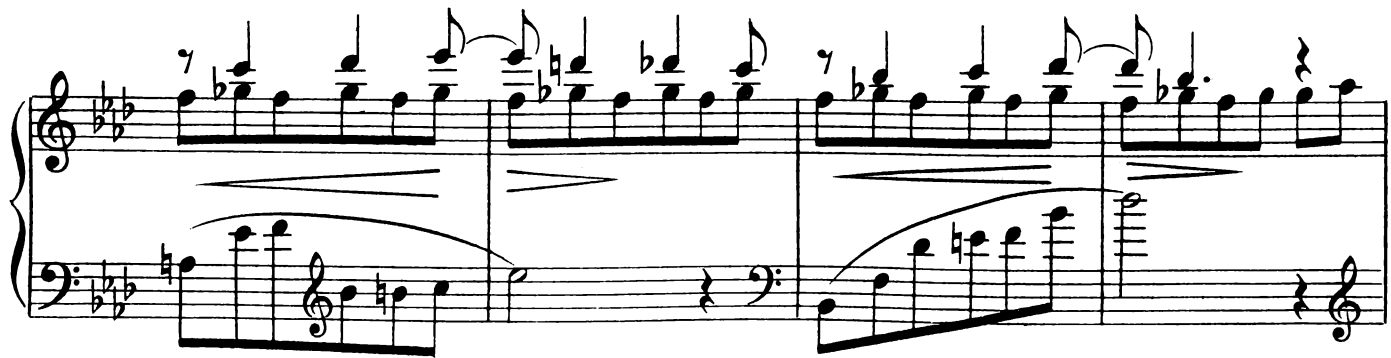

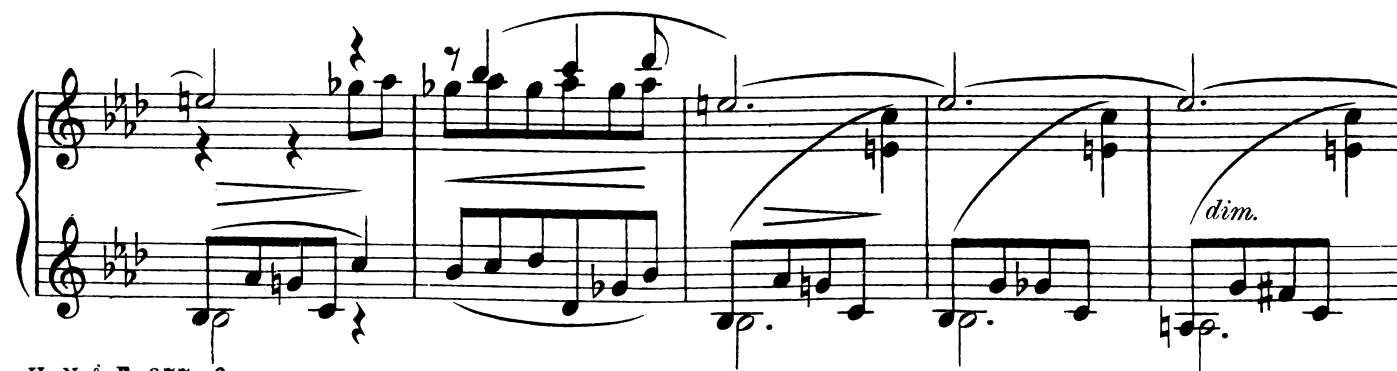
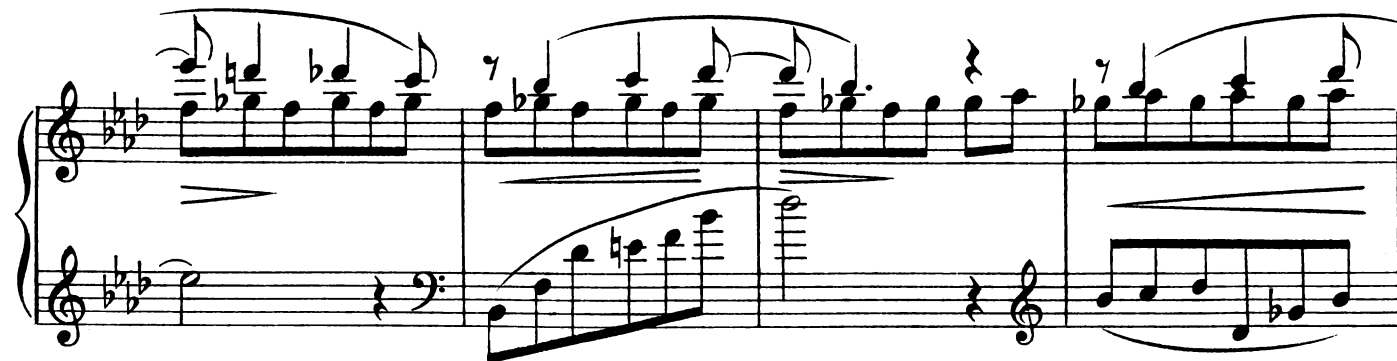
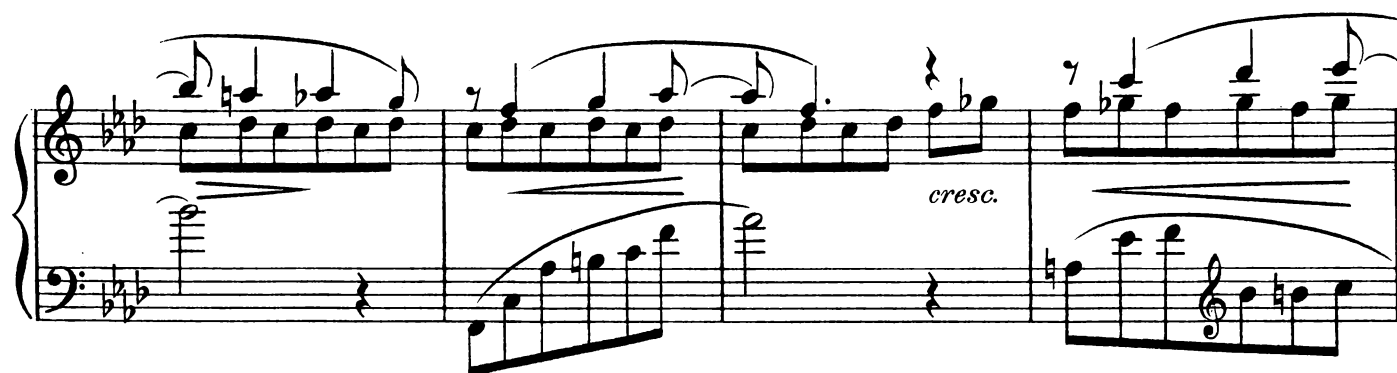

System 2: The second system continues the musical piece with various note values and rests.

