Fagotto Primo

Sinfonie
de Ries

Andante

Allegro

Fagotto Primo

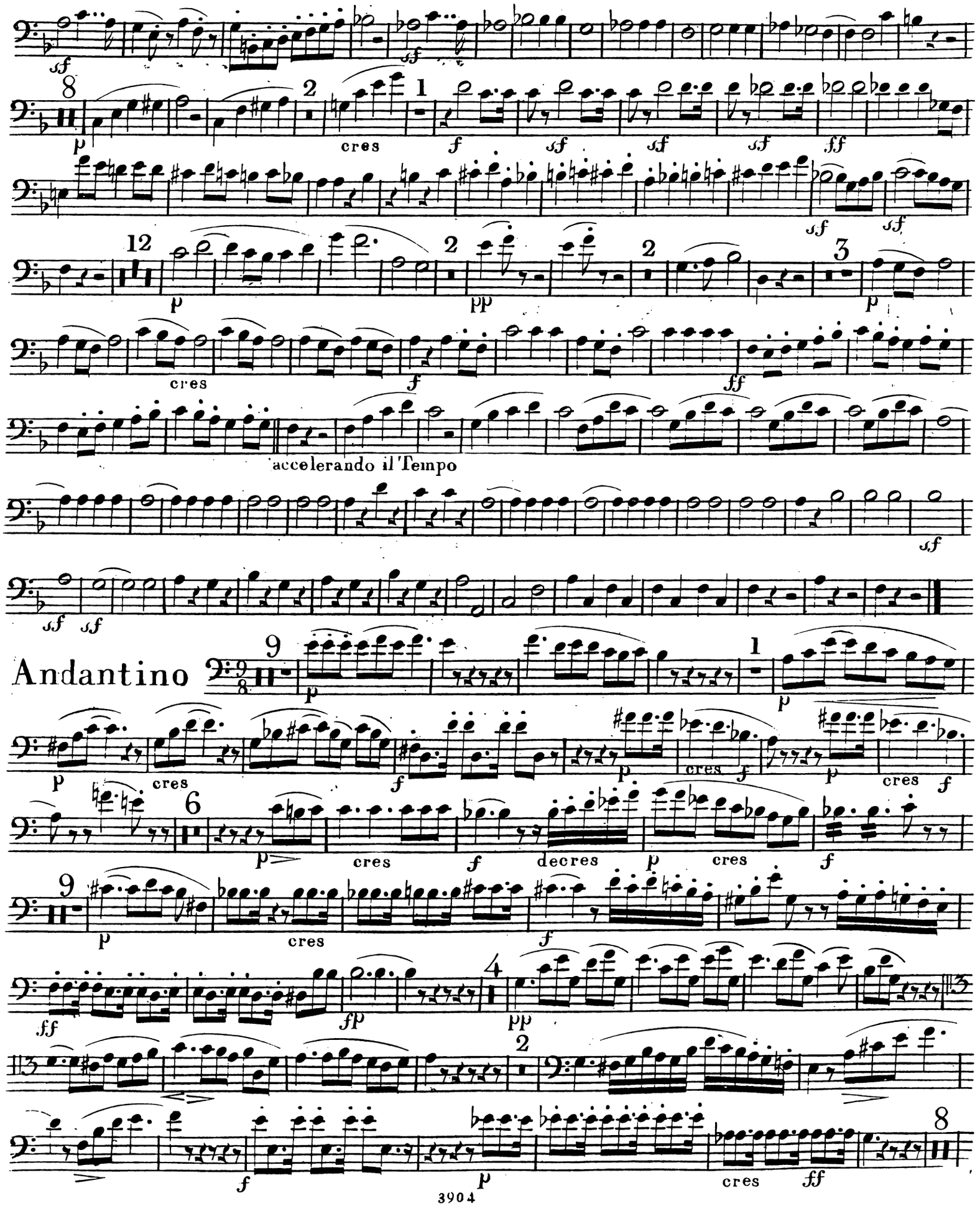

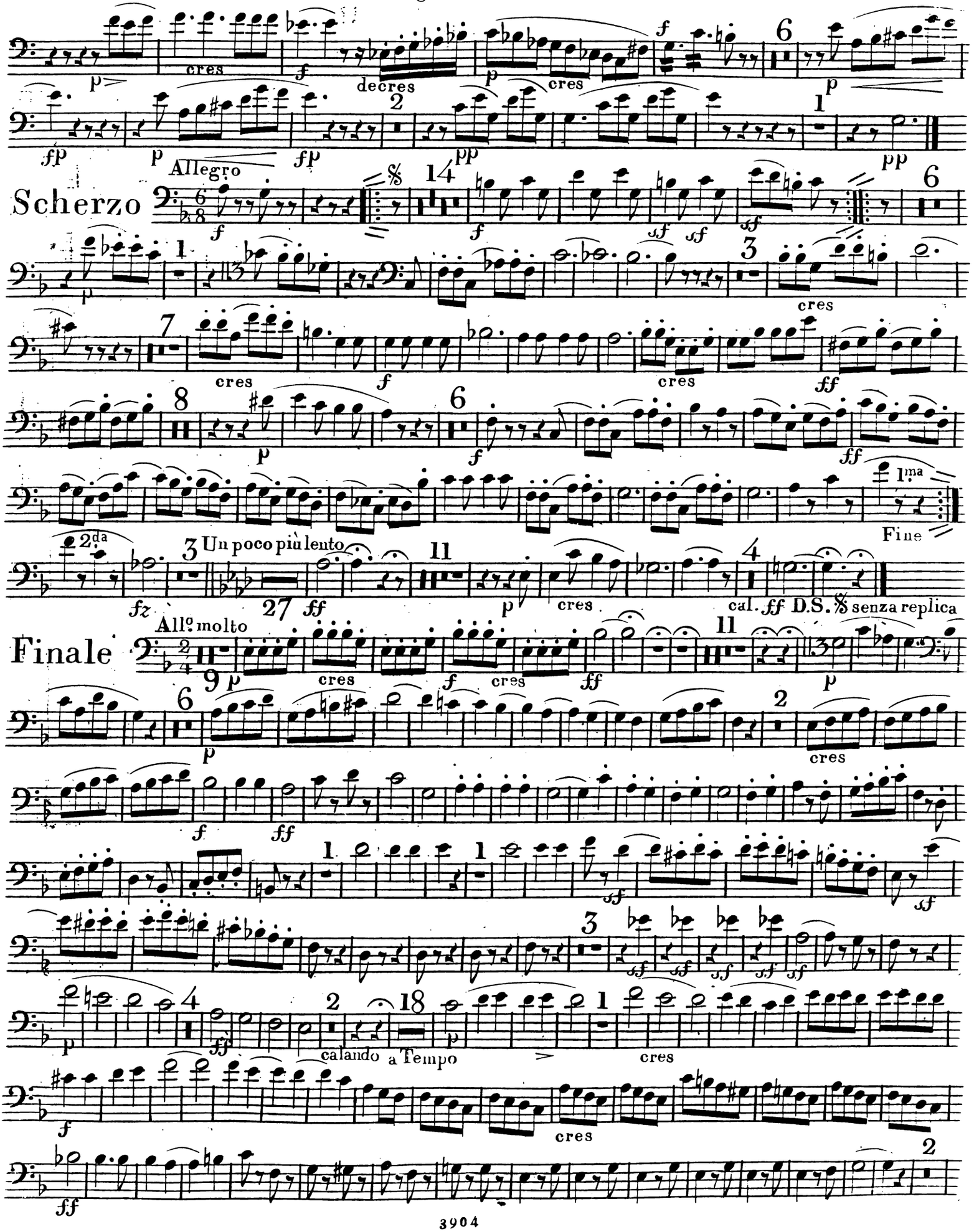
Scherzo
Allegro
Un poco più lento
Fine
1ma
2da
cal.
D.S. senza replica
Finale
Allo molto
calando
a Tempo

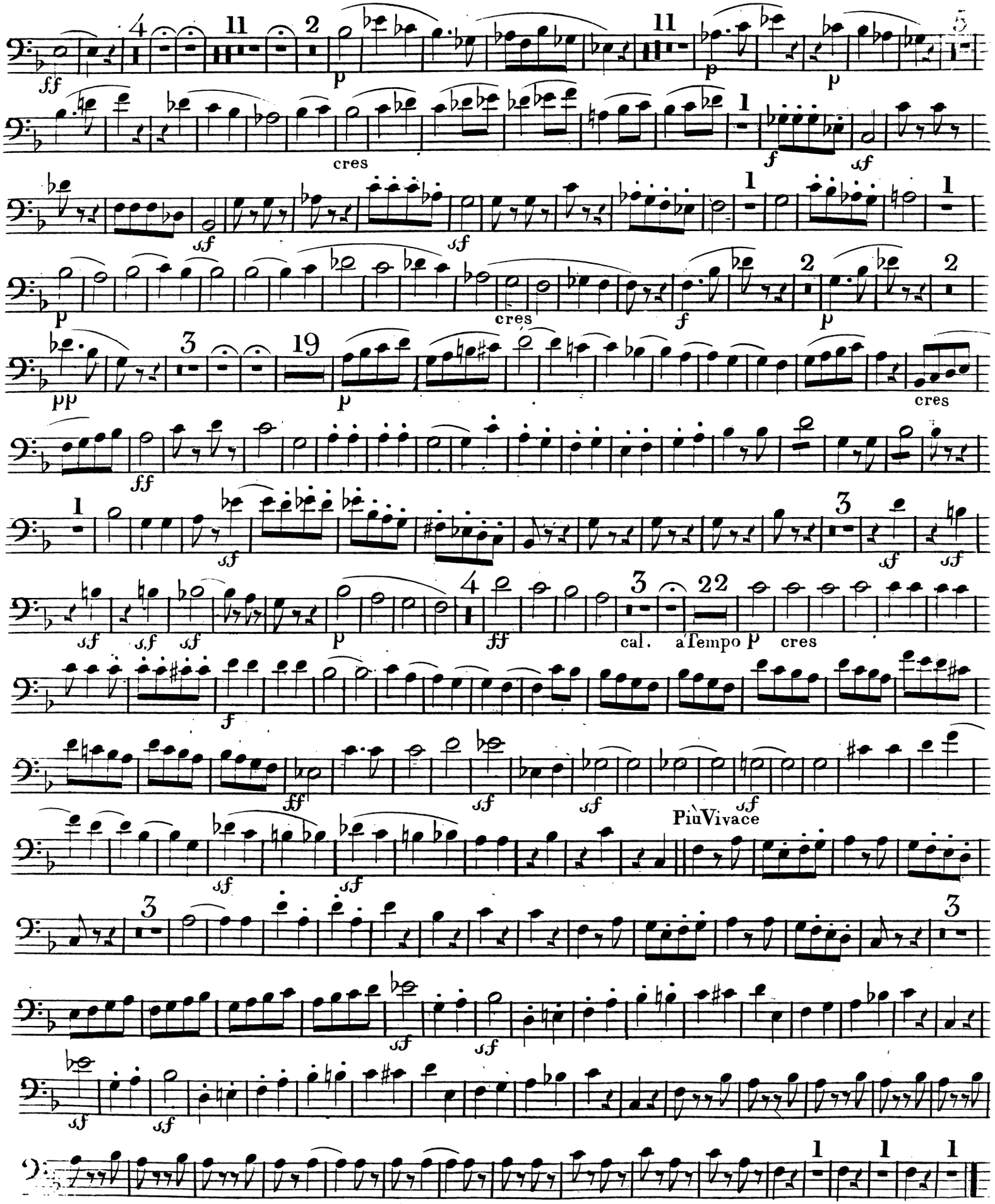
ff
p
cres
f
sf
pp
cal.
a Tempo
Più Vivace
Fine

Fagotto Secondo

Sinfonie
de Ries

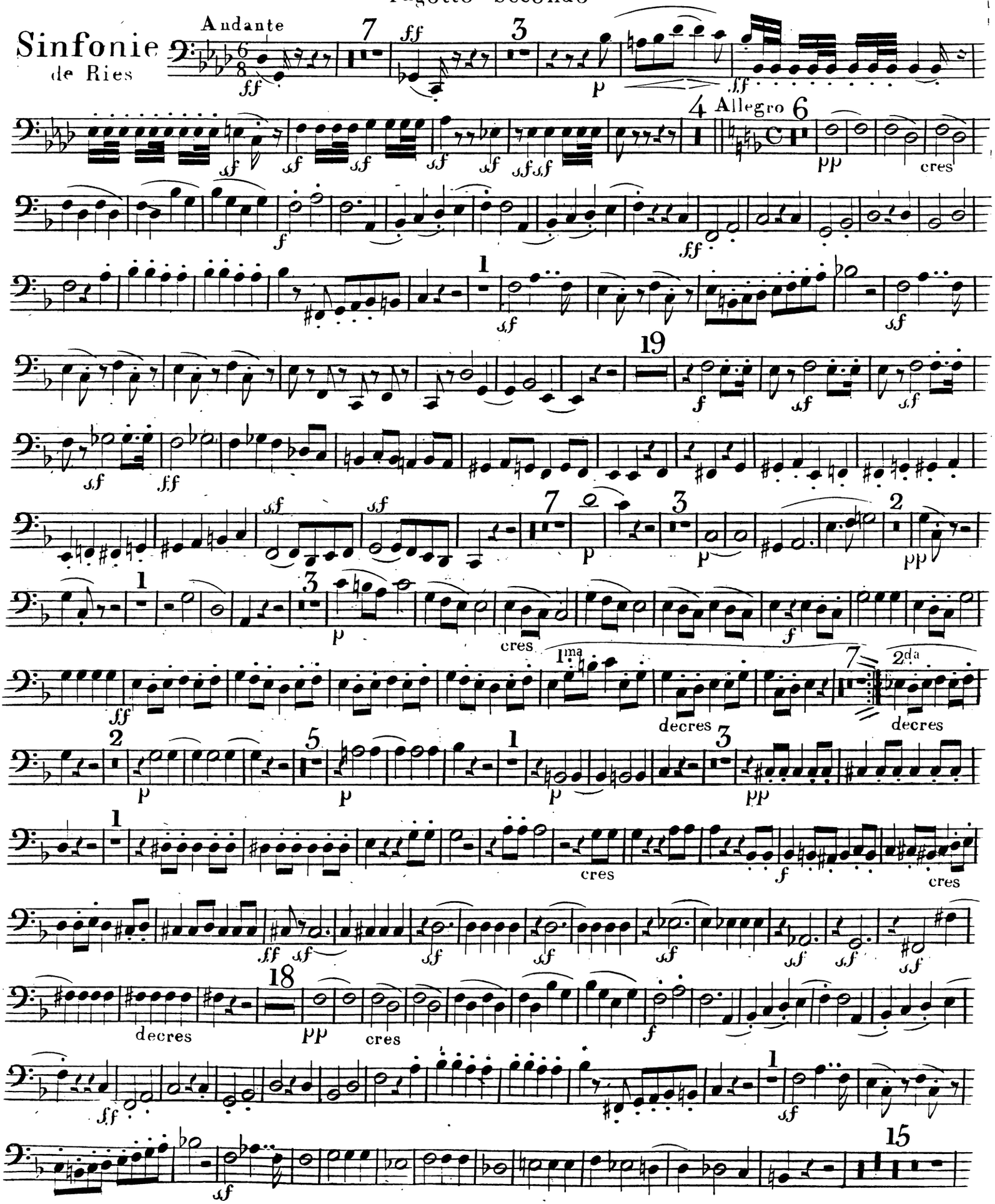

Fagotto Secondo

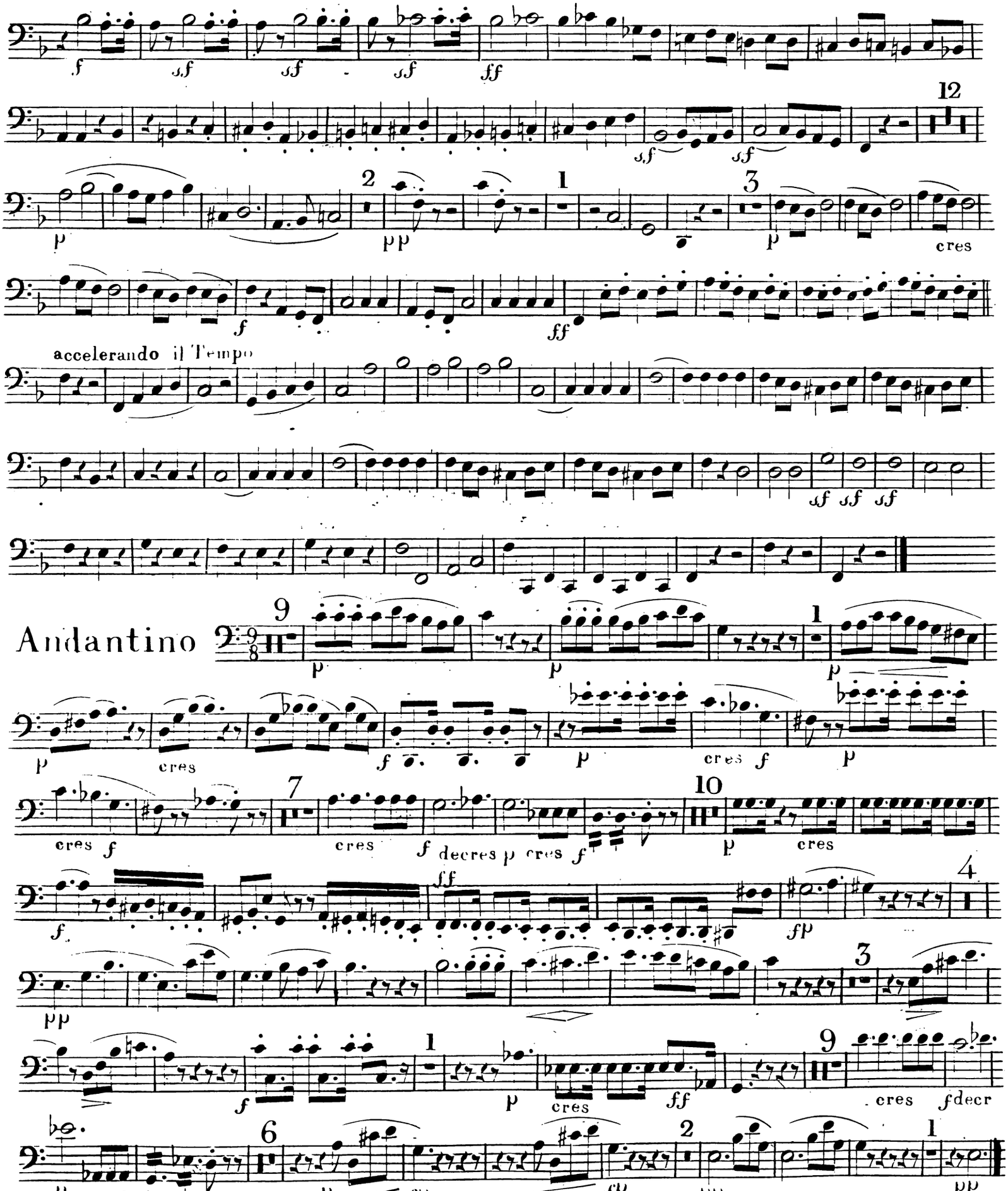

Fagotto Secondo

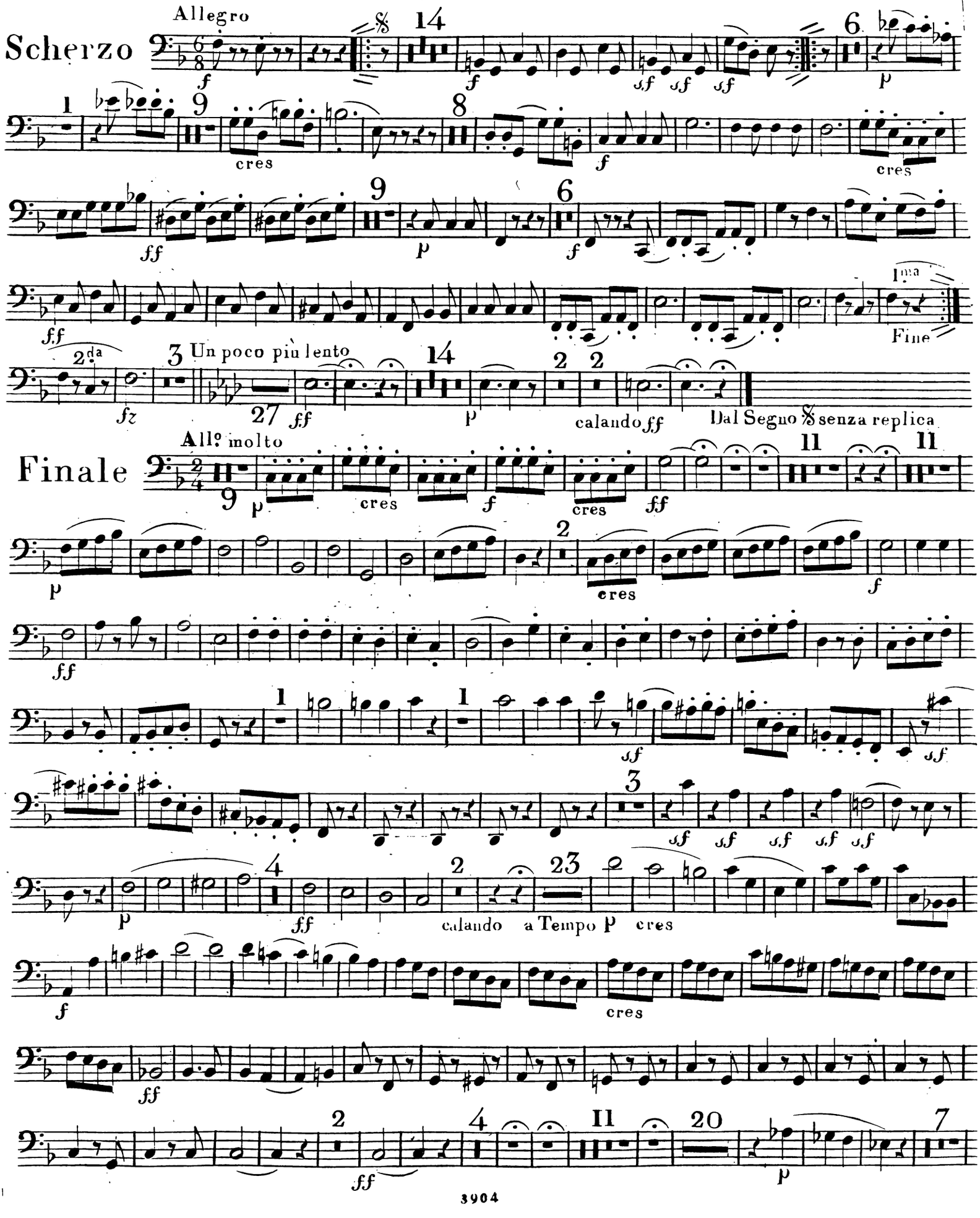

Fagotto Secondo

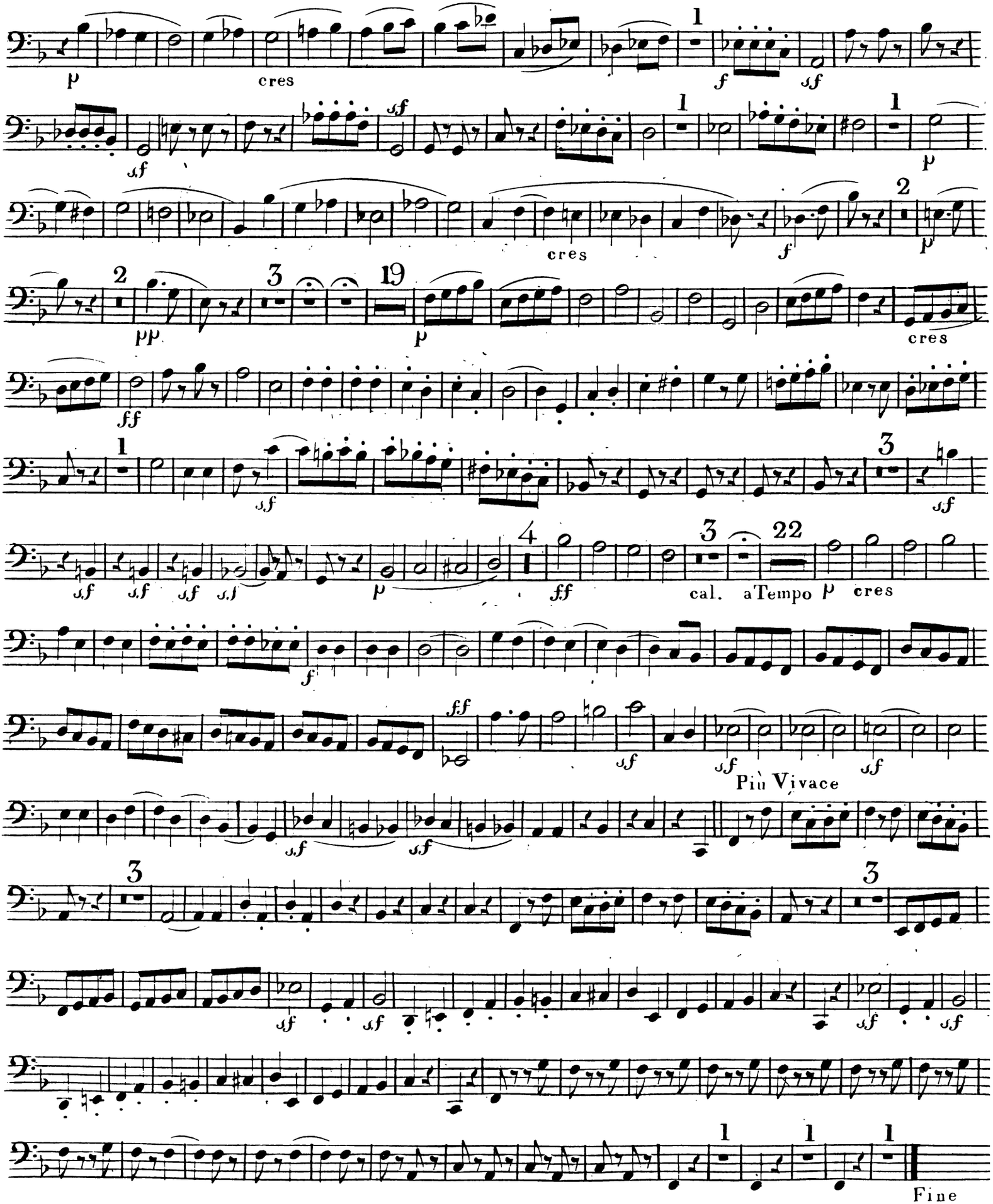

Serpente o Contrafagotto

Sinfonie
de Ries

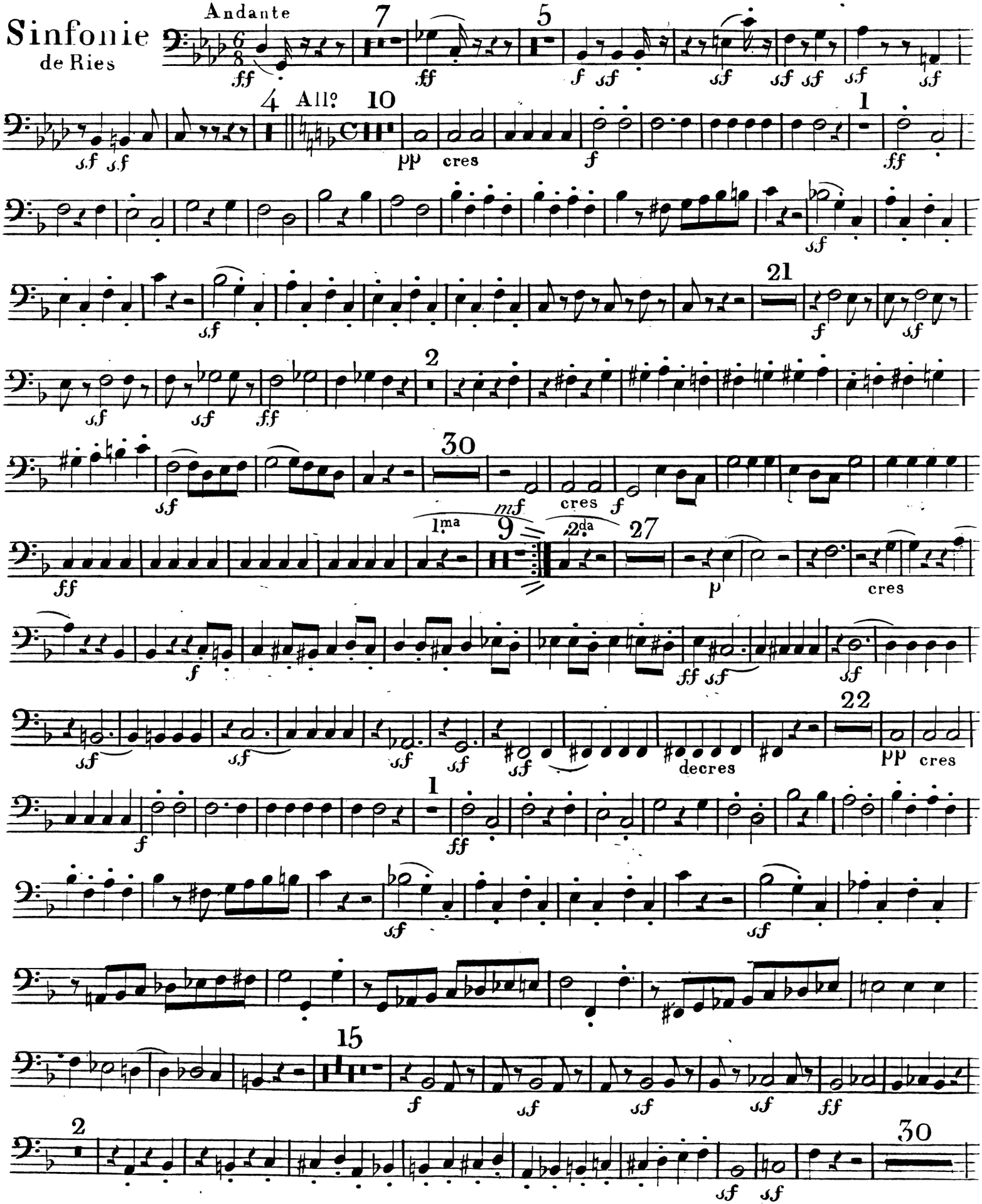

Serpente o Contrafagotto

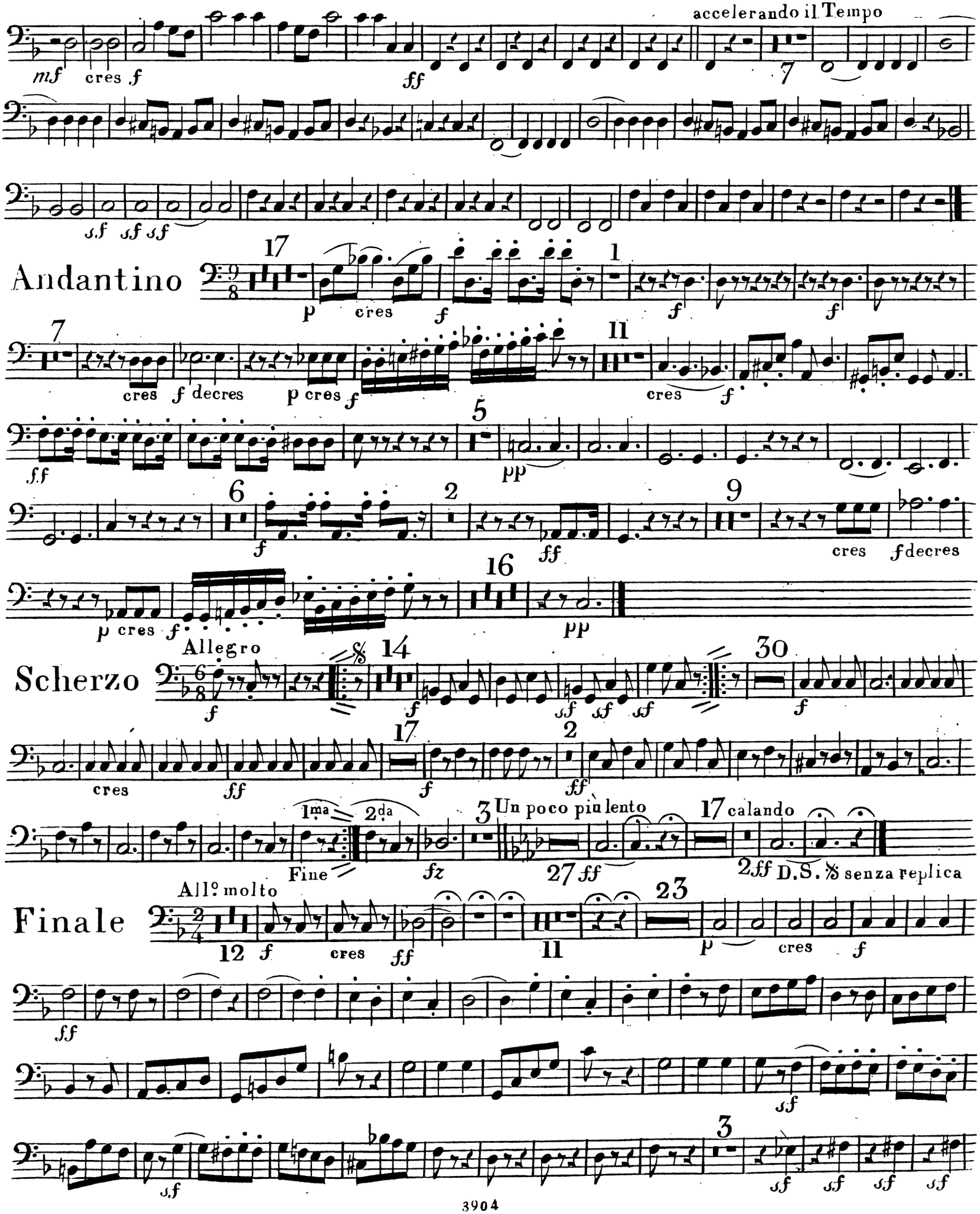
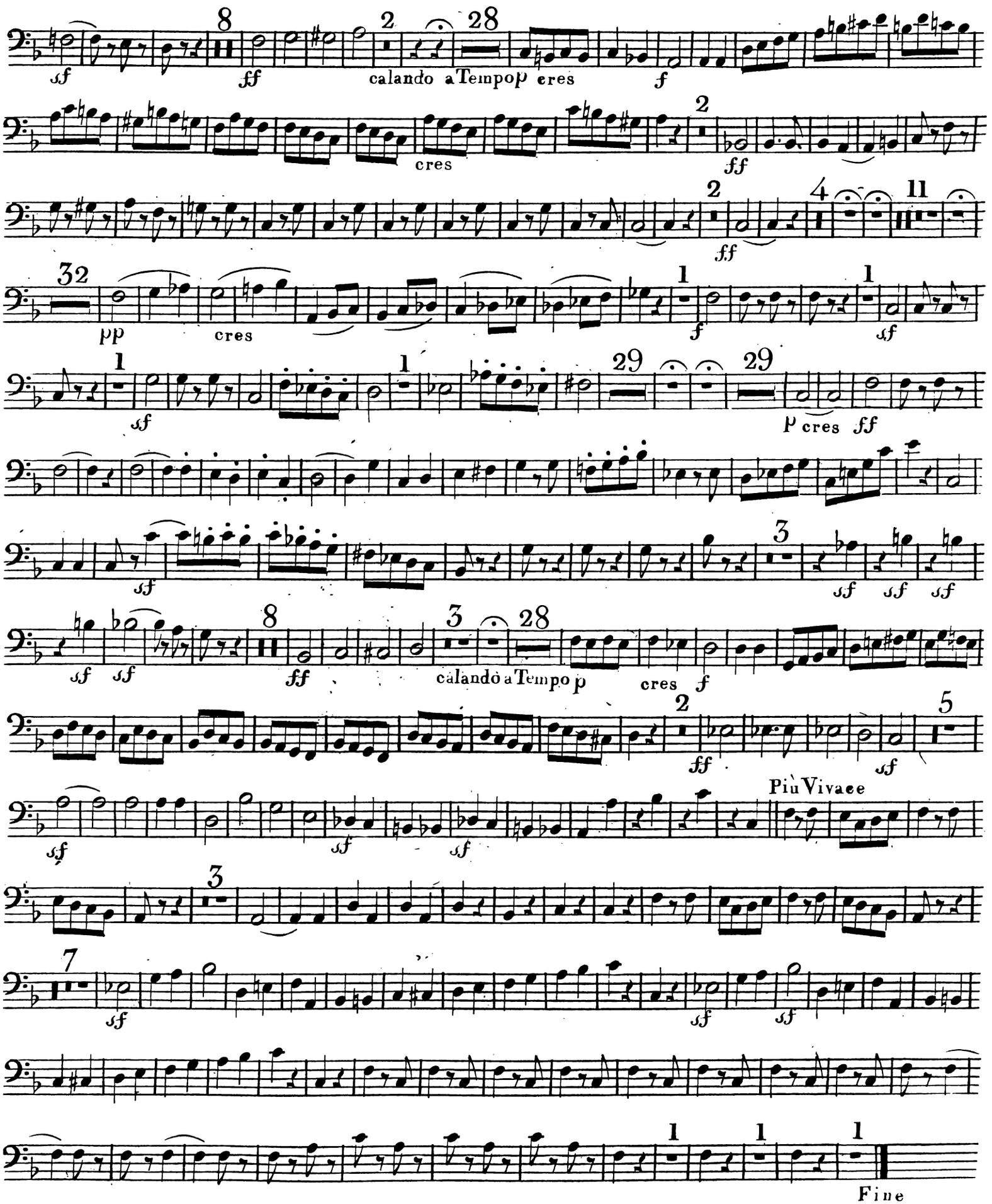
Serpente o Contrafagotto