

# THE COVENTRY CAROL

*(The English Christmas carol was traditionally performed in Coventry  
in England as part of a mystery play called 'The Pageant of the Shearmen and Tailors')  
for 2 Horns, 2 Flugelhorns, 2 Trumpets, 4 Trombones and Tuba*

**Score (01':10")**

Anonymous (15th century)

Arr. Michel Rondeau

**Allegro vivo**  $\text{♩} = 65$

## THE COVENTRY CAROL - Anonymous - Score

7

Hn. 1

Hn. 2

B $\flat$  Tpt. 1

B $\flat$  Tpt. 2

Flghn. 1

Flghn. 2

Tbn. 1

Tbn. 2

Tbn. 3

B. Tbn.

Tuba

*mf*

*mf*

## THE COVENTRY CAROL - Anonymous - Score

3

15

Hn. 1

Hn. 2

B $\flat$  Tpt. 1

B $\flat$  Tpt. 2

Flghn. 1

15

Flghn. 2

Tbn. 1

Tbn. 2

Tbn. 3

B. Tbn.

Tuba

3

[illegible]

## THE COVENTRY CAROL - Anonymous - Score

[illegible]

# THE COVENTRY CAROL

*(The English Christmas carol was traditionally performed in Coventry  
in England as part of a mystery play called 'The Pageant of the Shearmen and Tailors')  
for 2 Horns, 2 Flugelhorns, 2 Trumpets, 4 Trombones and Tuba*

## Horn in F 1

Anonymous (15th century)

Arr. Michel Rondeau

Allegro vivo  $\text{♩} = 65$

5

*mf*

3

13

3

4

25

*f*

33

*p*

*cresc.*

*2x rit.*

1.

2.

*f*

*f*

# THE COVENTRY CAROL

*(The English Christmas carol was traditionally performed in Coventry  
in England as part of a mystery play called 'The Pageant of the Shearmen and Tailors')  
for 2 Horns, 2 Flugelhorns, 2 Trumpets, 4 Trombones and Tuba*

## Horn in F 2

Anonymous (15th century)

Arr. Michel Rondeau

Allegro vivo  $\text{♩} = 65$

5

*mf*

3

13

3

4

25

*f*

33

*p*

*cresc.*

2x rit.

1.

2.

*f*

*f*

# THE COVENTRY CAROL

*(The English Christmas carol was traditionally performed in Coventry  
in England as part of a mystery play called 'The Pageant of the Shearmen and Tailors')  
for 2 Horns, 2 Flugelhorns, 2 Trumpets, 4 Trombones and Tuba*

## B $\flat$ Flugelhorn 1

Anonymous (15th century)

Arr. Michel Rondeau

*Allegro vivo*  $\text{♩} = 65$

8 *mp* *mf*

17 *f*

29 *p*

36 *cresc.* *2x rit.* *f* 1. 2. *f*

# THE COVENTRY CAROL

(The English Christmas carol was traditionally performed in Coventry  
in England as part of a mystery play called 'The Pageant of the Shearmen and Tailors')  
for 2 Horns, 2 Flugelhorns, 2 Trumpets, 4 Trombones and Tuba

## B $\flat$ Flugelhorn 2

Anonymous (15th century)

Arr. Michel Rondeau

Allegro vivo  $\text{♩} = 65$

8 **3**

17 **3** **4** **f**

30 **p**

37 **cresc.** **2x rit.** **f** 1. **f** 2.

# THE COVENTRY CAROL

(The English Christmas carol was traditionally performed in Coventry  
in England as part of a mystery play called 'The Pageant of the Shearmen and Tailors')  
for 2 Horns, 2 Flugelhorns, 2 Trumpets, 4 Trombones and Tuba

## Trumpet in B $\flat$ 1

Anonymous (15th century)

Arr. Michel Rondeau

Allegro vivo  $\text{♩} = 65$

5 4 *mf* 4

17 7 *f*

30 *p*

36 *cresc.* *2x rit.* *f* 1. 2. *f*

# THE COVENTRY CAROL

*(The English Christmas carol was traditionally performed in Coventry  
in England as part of a mystery play called 'The Pageant of the Shearmen and Tailors')  
for 2 Horns, 2 Flugelhorns, 2 Trumpets, 4 Trombones and Tuba*

## Trumpet in B $\flat$ 2

Anonymous (15th century)

Arr. Michel Rondeau

Allegro vivo  $\text{♩} = 65$

# THE COVENTRY CAROL

(The English Christmas carol was traditionally performed in Coventry  
in England as part of a mystery play called 'The Pageant of the Shearmen and Tailors')  
for 2 Horns, 2 Flugelhorns, 2 Trumpets, 4 Trombones and Tuba

## Trombone 1

Anonymous (15th century)

Arr. Michel Rondeau

Allegro vivo  $\text{♩} = 65$

# THE COVENTRY CAROL

*(The English Christmas carol was traditionally performed in Coventry  
in England as part of a mystery play called 'The Pageant of the Shearmen and Tailors')  
for 2 Horns, 2 Flugelhorns, 2 Trumpets, 4 Trombones and Tuba*

## Trombone 2

Anonymous (15th century)

Arr. Michel Rondeau

Allegro vivo  $\text{♩} = 65$

3

*mp* *mf*

9

3

19

27

*f* *p*

34

*cresc.* *2x rit.* *f* *f*

1. 2.

# THE COVENTRY CAROL

(The English Christmas carol was traditionally performed in Coventry  
in England as part of a mystery play called 'The Pageant of the Shearmen and Tailors')  
for 2 Horns, 2 Flugelhorns, 2 Trumpets, 4 Trombones and Tuba

## Trombone 3

Anonymous (15th century)

Arr. Michel Rondeau

Allegro vivo  $\text{♩} = 65$

5

12

22

30

36

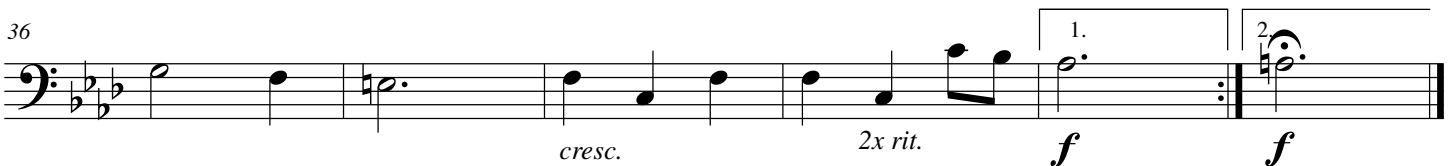

# THE COVENTRY CAROL

(The English Christmas carol was traditionally performed in Coventry  
in England as part of a mystery play called 'The Pageant of the Shearmen and Tailors')  
for 2 Horns, 2 Flugelhorns, 2 Trumpets, 4 Trombones and Tuba

## Bass Trombone

Anonymous (15th century)  
Arr. Michel Rondeau

Allegro vivo  $\text{♩} = 65$

5

*mf*

3

13

3

23

2

*f*

30

*p*

36

*cresc.*

2x rit.

1.

2.

*f*

*f*

# THE COVENTRY CAROL

(The English Christmas carol was traditionally performed in Coventry  
in England as part of a mystery play called 'The Pageant of the Shearmen and Tailors')  
for 2 Horns, 2 Flugelhorns, 2 Trumpets, 4 Trombones and Tuba

## Tuba

Anonymous (15th century)

Arr. Michel Rondeau

Allegro vivo  $\text{♩} = 65$

5

*mf*

13

3

23

2

*f*

30

*p*

36

1.

2.

*cresc.*

*2x rit.*

*f*

*f*