

Lady Warrington

Six  
S O N A T A S  
for the  
Piano forte or Harpsichord.  
With an Accompaniment for a  
FLUTE or VIOLIN and VIOLONCELLO.  
Composed and Dedicated (by Permission) to  
Her Majesty,  
THE QUEEN OF GREAT BRITAIN.  
By Ignace Pleyel.

Pr. 12<sup>s</sup>

London: Printed & Sold by Prestons, at his Wholesale Warehouse, 97, Strand.

Flauto  
SONATA I

Cembalo

Allegro Vivace

Pleyel's Son's Ded. Queen

6

Pleasant Son's Ded. Queen

7

Plyel's Son's Dard. Queen

N

*Dolce espr.*

*Dolce espr.*

*Cresc*

*p*

*f*

*p*

*f*

*p*

*f*

*p*

*f*

Pleyel's Son. Ded. Queen

9

Pleyel's Son's Duet, Queen

## Rondo Moderato

Pleyel's Son<sup>d</sup> Jed. Queen

Fleeta's Son? Ded. Queen

Perdendosi

*pp*

Minore  
espressivo  
Dolce  
Dolce  
Dolce

Fleyer's Son's Ded. Queen.

Playel's Son, Ded. Queen

Pleyel's Son's Ded. Queen

*Adagio*

*Majore*

Pleyel's Son<sup>d</sup> Ded. Quena

Presto

Playel's Son, Ded. Queen

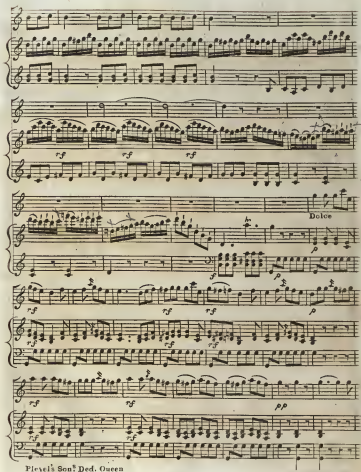

Pleyth's Son, Deaf Queen

Pleyel's Son? Ded. Queen

Allegro

## Cembalo

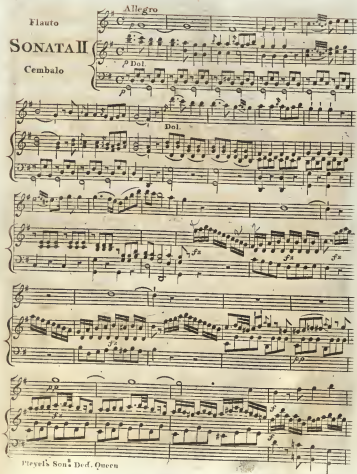

*pp* *sf* *pp* *sf* *sf* *pp* *ff*

The Son's Ded. Queen

Playe's Son, Dec. Oene

Flicker's Song, Duet, Quaver

Adagio

Adagio

Dol.

Tempo Primo

Dol.

espressivo

Pleyel's Son. Ded. Queen

From the collections of Sydney Living Museums/Historic Houses Trust of NSW

Pley's Son's Dief. Queen

Adagio

Dolce *p*

Pleyel's Son. Ded. Queen

Flezel's Son? Ded. Queen

Fleyel's Son & Ded. Queen

## Rondeau, Allegro molto

Pleyel's Son<sup>d</sup>. Ded. Queen

Pleyel's Son? Ded. Queen

V.S.

Pleyel's Son: Ded. Queen

Playel's Son's Ded. Queen

Pleyel's Son. Ded. Queen

Pleyel's Son. Ded. Queen

5  
Flauto  
**SONATA III**  
Cembalo

*Allegro molto*

Pleyel's Son. Ded. Queen

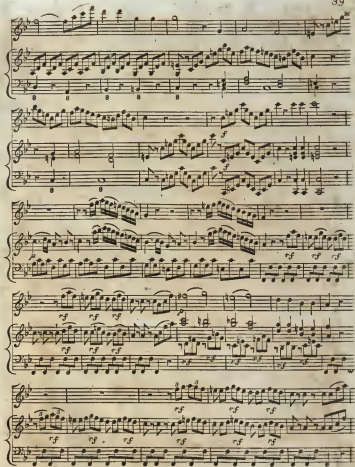

Peyel's Son's Ded. Queen

Pleyel's Son. Ded. Queen

Pleyel's Son's Dred. Queen

## Pleyel's Son: Ded. Queen

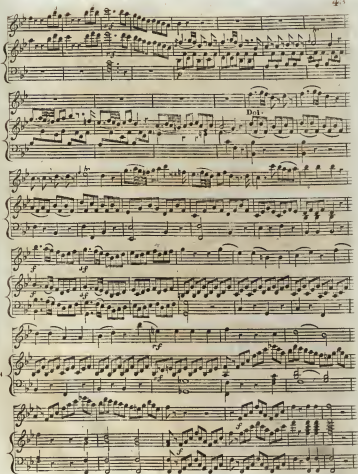

Pleasant Son's Dad, Queen

Pleyel's Son's Duet. Queen

Pleyel's Son's Deaf. Omeon

## Andante con Variazioni

Flauto

Cembalo

Thema

Dolce

Var. 1.

Poco *f*

Pleyel's Son. Ded. Queen

The musical score is written for Flute and Cembalo. The title is 'Andante con Variazioni'. The first section is the 'Thema', marked 'Dolce' and 'p'. The second section is 'Var. 1.', marked 'p' and 'f'. The third section is marked 'Poco f'. The score is in 3/4 time and B-flat major. The page is numbered 46.

Var. 2.

Pleyel's Son's Ded. Queen

Var. 3

Var. 4.

Playel's Son's Def. Queen

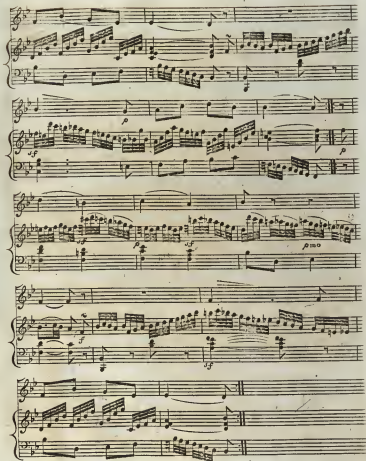

Pleyel's Son: Ded. Queen

## Var. 5.

## Var. 6.

Pleyel's Son<sup>d</sup> Ded. Queen

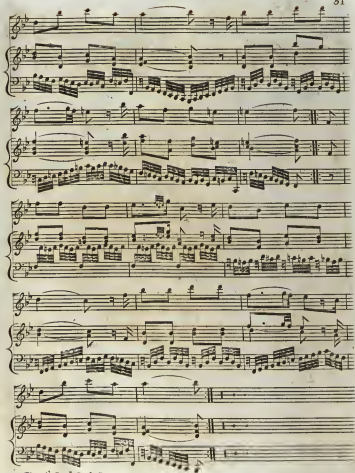

Pley's Son's Ded. Queen

Flauto

## SONATA IV

Cembalo

Pleyel's Son<sup>d</sup> Ded. Queen

Playell Son, Desd. Queen.

Freyel's Son's Ded. Queen

Pleyel's Son's Ded. Queen

Fleyel's Son: Ded. Queen

Pleyel's Son. Ded. Queen

Fleeta's Son? Ded. Queen

Fleyel's Son: Ded. Queen

*Audante*

Pleyel's Son: Dead Queen

## Rondo, Allegro assai

Playel's Son<sup>d</sup> Ded. Queen

Pleyel's Son's Duet, Queen

Pleyel's Son: Ded. Queen

*f*

*pp*

*f*

Pleyel's Son, Ded. Queen

Pleyel's Son's Ded. Queen

Pleyel's Son's Ded. Queen

Pleyel's Son: Ded. Queen

Flauto

**SONATA V**

Cembalo

Allegro

Playe's Son' Ded. Queen

Fleyel's Song, Ded. Queen

Flegel's Son? Incl. Queen

Flezel's Son's Ded. Queen

Pleyel's Son: Ded. Queen

Pleyel's Son & Def. Queen

Phylis Son's Def. Queen

Fley's Son's Ded. Queen

*Dol. p*

*Andantino*

*r.f* *pp* *r.f* *r.f* *r.f*

Pyeel's Son: Ded. Queen

*Dol.*

*p* *f* *pp* *r.f.* *dim.*

Pleyel's Son: Ded. Queen

## Rondeau

## Allegretto

Playell's & Co. New York

Pleyel's Son: Ded. Queen

*f* *ff* *p* *p* *dim* *p* *dim* *p* *dim* *p*

Pley's Son? Def. Queen

Pleyel's Son's Ded. Queen

Pleyel's Son's Ded. Queen

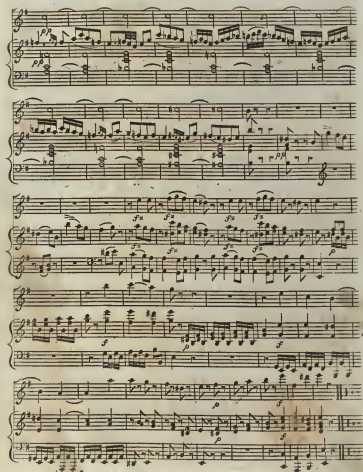

Pleyel's Son: Ded. Queen

Allegro

Flauto

## SONATA VI

Cembalo

Pleyel's Son.<sup>a</sup> Ded. Queen

51

Pleyel's Son's Duet, Queen

Pleyel's Son's Ded. Queen

Pleyel's Son's Ded. Queen

Playe's Song, Ded. Queen

*p* *Del.*

*Segue*

*Segue*

*pp*

Pleyel's Son. Ded. Queen

Pleyel's Son<sup>da</sup> Ded. Queen

Pleyel's Son, Ded. Queen

Playel's Son: Ded. Queen

Fleyel's Son, Ded. Queen

## Rondeau. Allegro molto

Pleyel's Son's Ded. Queen

Pleyel's Son's Ded. Queen

Floy's Son's Ded. Queen

Pleyel's Son: Ded. Queen

Legato

cres

cres

Pleyel's Son: Ded. Queen

99

Pleyel's Son: Ded. Queen

Playe's Son, Ded. Queen

Pleyel's Son: Ded. Queen