Lyra Viol/ Lute

Transcribed by
Dr. Phillip W. Serna

Loves Galiard, No.50

from The First Part of Ayres, French, Pollish & Others
or Captaine Humes Musicall Humors (1605)

Tobias Hume
(1569-1645)

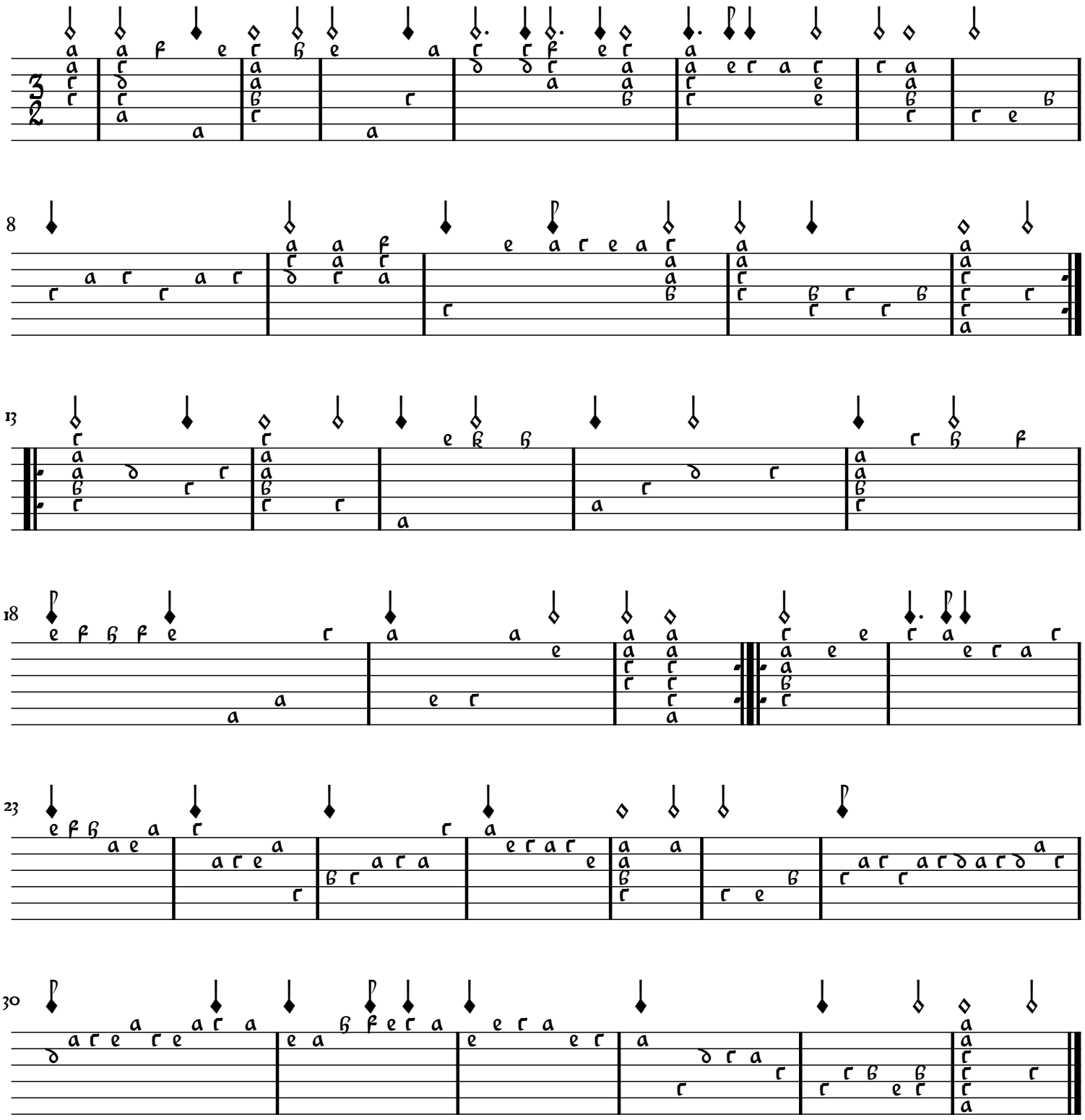

Typeset by Dr. Phillip W. Serna, 2019 CC BY-NC 4.0 www.PhillipWSerna.com