C.1872

à Mlle Berthe LAMBRON

METRA-POLKA

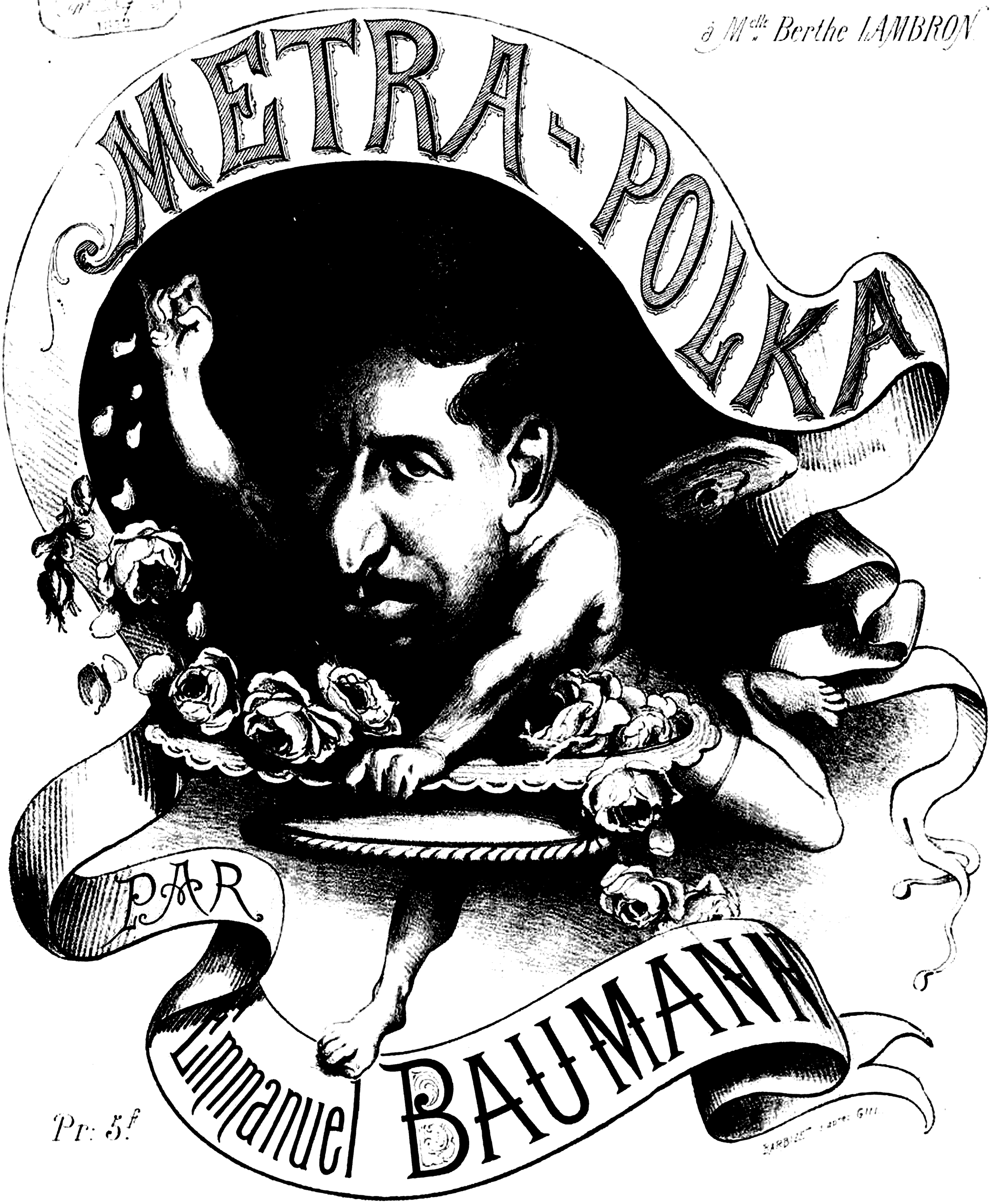

PAR

Emmanuel BAUMANN

Pr: 5f

Paris, DUPUIS, Editeur, 146 Rue de Rivoli

Propriété pour tous Pays

C.1872

à Mlle BERTHE LAMBRON.

MÉTRA-POLKA.

PAR

EMMANUEL BAUMANN.

PIANO.

f

ad lib.

p

Paris, E. DUPUIS Editeur, rue de Rivoli 146. E. D. 8.

f

ad lib.

p

1.

TRIO.

p

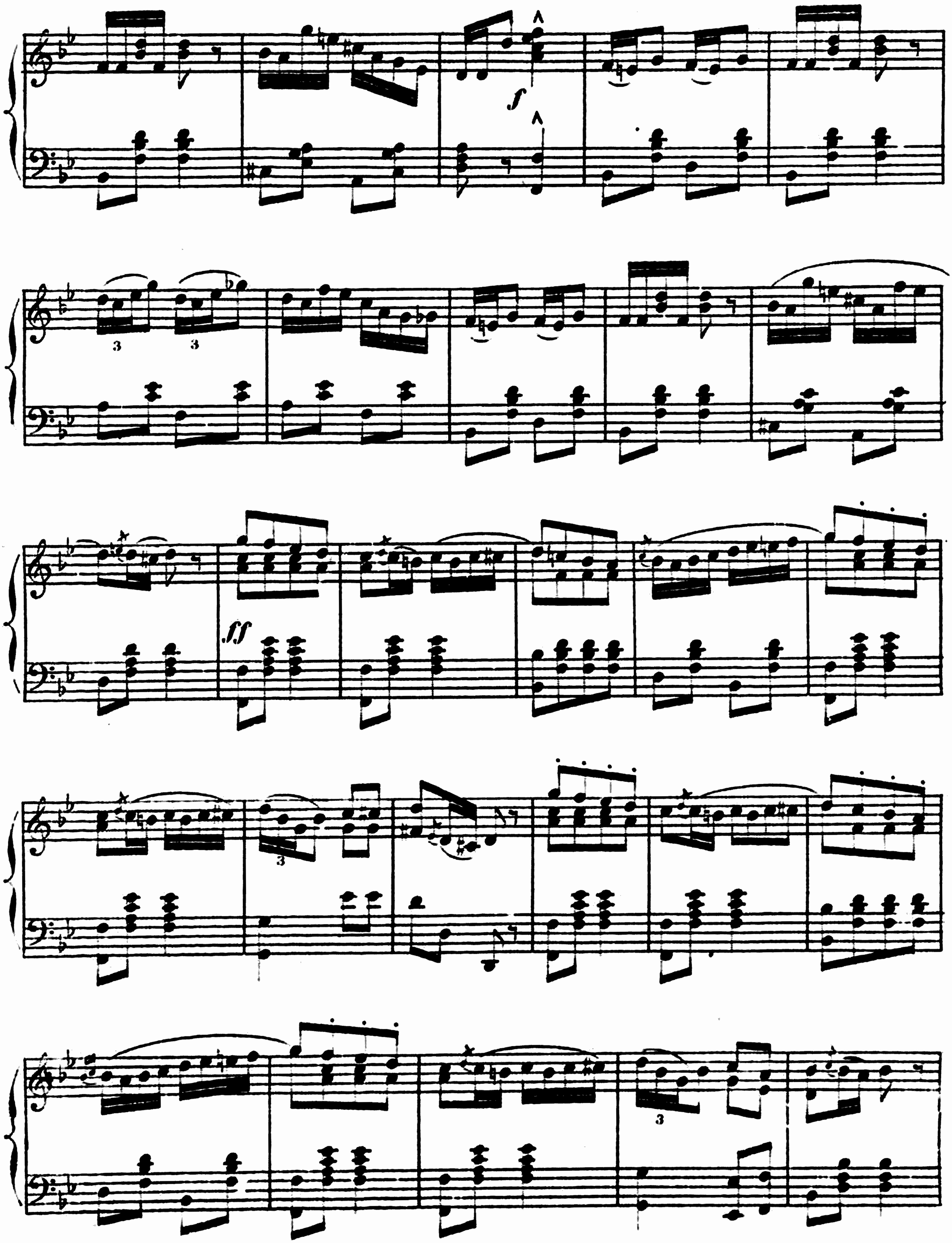
f
3
3
ff
3
3

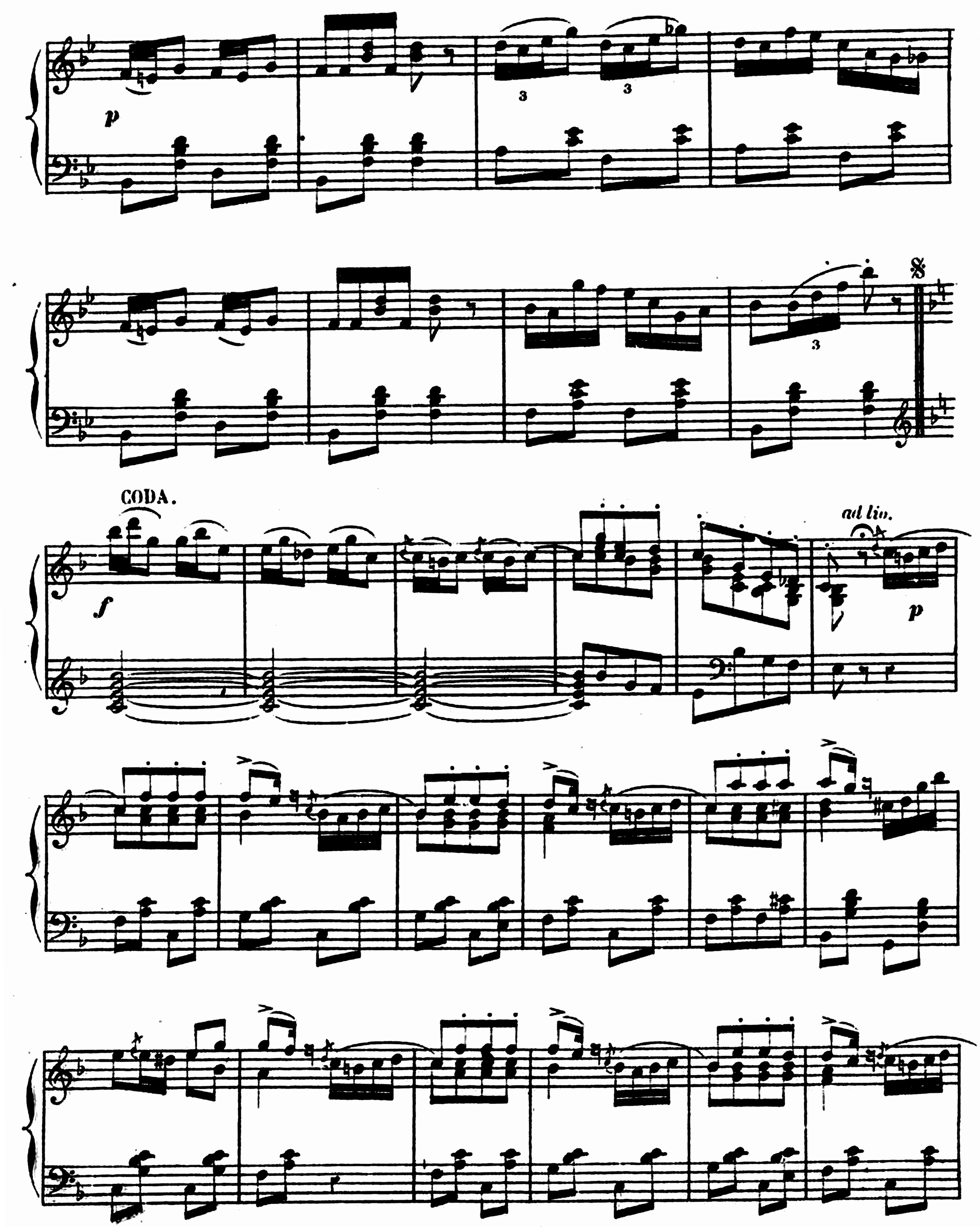

E.D.8.

ad lib.

f

ff

Ped Ped

Imp: Michelet 6 rue du Hazard.