

PADUANA and GALLIARD

(4a and 4b - 1609 - APG2.04)

Score (03':46'')

Adapted for Oboe and Harpsichord

Nicolo Gistou (1560 - 1609)

Arr. Michel Rondeau

1. Paduana ♩ = 90

PADUANA and GALLIARD - Gistou - Score

18

Ob.

Hpschd.

21

Ob.

Hpschd.

2. Galliard

25

Ob.

Hpschd.

31

Ob.

Hpschd.

PADUANA and GALLIARD - Gistou - Score

38

Ob.

Hpschd.

44

Ob.

Hpschd.

50

Ob.

Hpschd.

PADUANA and GALLIARD

(4a and 4b - 1609 - APG2.04)

Adapted for Oboe and Harpsichord

Oboe

Nicolo Gistou (1560 - 1609)

Arr. Michel Rondeau

1. Paduana ♩ = 90

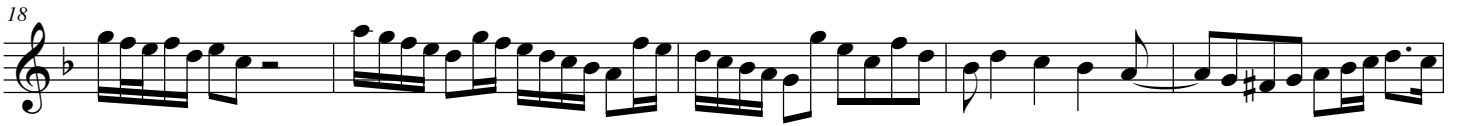
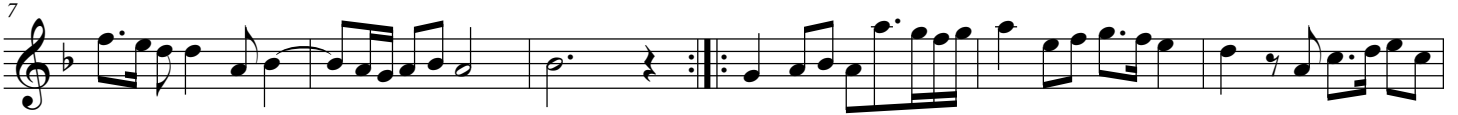

2. Galliard

PADUANA and GALLIARD

(4a and 4b - 1609 - APG2.04)

Adapted for Oboe and Harpsichord

Nicolo Gistou (1560 - 1609)

Arr. Michel Rondeau

Harpsichord

Oboe

1. Paduana ♩ = 90

Harpsichord

Ob.

Hpschd.

Ob.

Hpschd.

Ob.

Hpschd.

PADUANA and GALLIARD - Gistou - Harpsichord

Ob. ¹⁸

Hpschd. ¹⁸

Ob. ²¹

Hpschd. ²¹

Ob. ²⁵

Hpschd. ²⁵ **2. Galliard**

Ob. ³¹

Hpschd. ³¹

PADUANA and GALLIARD - Gistou - Harpsichord

Ob. ³⁸

Hpschd.

Ob. ⁴⁴

Hpschd.

Ob. ⁵⁰

Hpschd.
