

# *Traviata*

Pot-pourri

Preludio I.

Preludio II.

PIANO SOLO

- • FACILE
- e CANTO
- • e VIOLINO
- e VIOLINO
- e FLAUTO

TERZETTO

QUARTETTO

ORCHESTRA

MANDOLINO

# La Traviata.

G. VERDI.

POT-POURRI.

Rid. per Orch. di E. CAROSIO.

**ALLEGRO.**

PIANO.

*f* *mf* *f*

*mf* *f* *mf* *rall.*

**ANDANTE.**

(Fl.) *dolce*

*f*

Cl. (archi)

*mf* *f* *p* *cantabile*

*Red. \** *Red. \**

8

*grazioso* *fz*

8

*mf*

*rall.* *dim.* *espressivo*

**ALLEGRO.** Viol. Cello Cl. Fl.

*f* *tratt.* *dim.* *mf* *tempo* Tutti meno Batt. *tr*

This system continues the piano accompaniment with a consistent rhythmic pattern in both hands. The right hand melody is marked with accents and trills.

*cresc.* 8 *f*

First system of a piano score. The right hand features a melodic line with trills (tr) and slurs. The left hand plays a steady accompaniment of chords. Dynamics include *fz* (forzando) and *Red.* (ritardando) with an asterisk.

Second system of the piano score, continuing the melodic and accompanimental lines. It includes *fz* dynamics and a *Red.* (ritardando) marking with an asterisk.

ALLEGRETTO.

Sixth system of the *ALLEGRETTO* section. It continues with a *dolce* marking and triplet figures in the right hand. The system concludes with a final chord.

*Con grazia*

## LA TRAVIATA.

G. VERDI.

Rid. di E. CAROSIO.

**ALLEGRO.**

Bassi. Fl. Bassi.

**ANDANTE.**

solo *p*

*rall.*

**ALLEGRO.**

*f* *tratt.*

FLAUTO

ALLEGRETTO.

*p*

*p*

OBOE.

# LA TRAVIATA

G. VERDI.

Rid. di E. CAROSIO.

*ALLEGRO.*  
2 3 2 3

*ANDANTE.*  
16  
3/8

*f* *p*  
*f* *pp*  
*rall.*

*ALLEGRO.*  
4/8  
*tratt.* *mf*  
*tr* *tr* *tr*  
3 *tr* *tr*

OBOE.

ALLEGRETTO.

G. VERDI.

# LA TRAVIATA.

Rid. di E. CAROSIO.

*ALLEGRO.*

CLARINO *si b.*

*ALLEGRETTO.*

(La Traviata, I.)

TROMBA Si b.

# LA TRAVIATA

G. VERDI.

Rid. di E. CAROSIO.

*ALLEGRO.* *f* *pp* *f*

*ANDANTE.* *pp* *p*

*ALLEGRO.* *f*

*ALLEGRETTO.* *f*

CORNI *in Fa.*

G. VERDI.

LA TRAVIATA

*Rid. di* E. CAROSIO.

ALLEGRO. ANDANTE.

13 16 *p*

3 3 8

ALLEGRO.

6 *p*

*f*

5

ALLEGRETTO.

*p*

1 *p*

1 2 3 4 5 6

1

4 *f*

FAGOTTO *opp.* TROMBONE.

**LA TRAVIATA.**

G. VERDI.

*Rid. di* E. CAROSIO.

*ALLEGRO.*

*f* *f* *p*

*ANDANTE.*

16 6 15

*p* *rall.* *pp*

4 4

3 3

6 6

*ALLEGRETTO.*

7 4 8 *p*

2 2

35 35

7 4 *p*

8 2

*pp* (Cello) 2

BATTERIA.

# LA TRAVIATA

G. VERDI.

*ALLEGRO.*      *ANDANTE.*      *ALLEGRO.*  
13      49      *ppp*

11

5

*ALLEGRETTO.*  
Triang.

5      Triang.

7

Tr.

5

3

rullo

2      6      11      16

1      2      3      4      5      6

Triang.

5      7

5      3      5      rullo.

Colpo dopo

# LA TRAVIATA.

G. VERDI

Rid. di E. CAROSIO.

*ALLEGRO.*

*Flt.*

*Viol.*

*Flt.*

*mf*

*rall.*

*ALLEGRO.*

*tratt.*

*a tempo*

*tr*

*tr*

*ff*

*cresc.*

VIOLINO I.

ALLEGRETTO

# LA TRAVIATA

G. VERDI.

Rid. di E. CAROSIO.

*ALLEGRO.*

*f* *3* *3* *3* *p*

*ANDANTE.*

*pizz.*

*arco* *rall.*

*ALLEGRO.*

*pp* *tratt.* *f*

*f*

ALLEGRETTO.

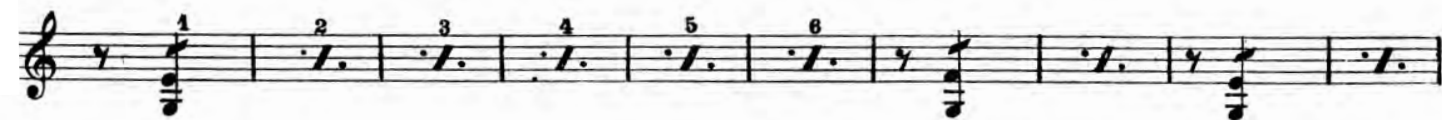
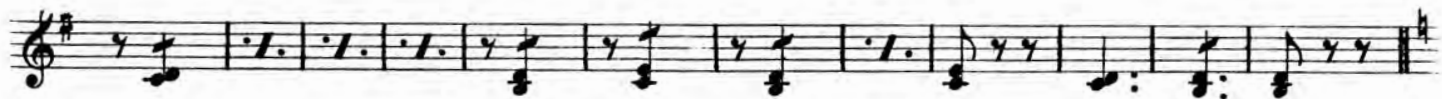

VIOLA.

# LA TRAVIATA

G. VERDI.

Rid. di E. CAROSIO.

*ALLEGRO.*

*f* 3 3 3

*p*

*ANDANTE.*

*pizz*

*arco*

*rall.*

*ALLEGRO.*

*f* *tratt.*

VIOLA.

ALLEGRETTO.

(La Traviata, I.)

CELLO.

# LA TRAVIATA

G. VERDI.

Rid. di E. CAROSIO.

*ALLEGRO.*

*f* 3 3 3 3 3 3 3 3 *f*  
*p*

*ANDANTE.*

*pizz.*  
*arco f f*  
*p*  
*rall. rall.*

*ALLEGRO.*

*tratt. f*  
*f*

ALLEGRETTO.

# LA TRAVIATA

G. VERDI.

*Rid. di* E. CAROSIO.

*ALLEGRO.*

*f*

*ANDANTE.*

*pizz.*

*arco pp*

*pizz. arco*

*ALLEGRO.*

*pizz. arco tratt.*

## ALLEGRETTO.
