Fagotto

Etiuda g-moll nr 7 op. 198

Opracowanie na Fagot i Fortepian
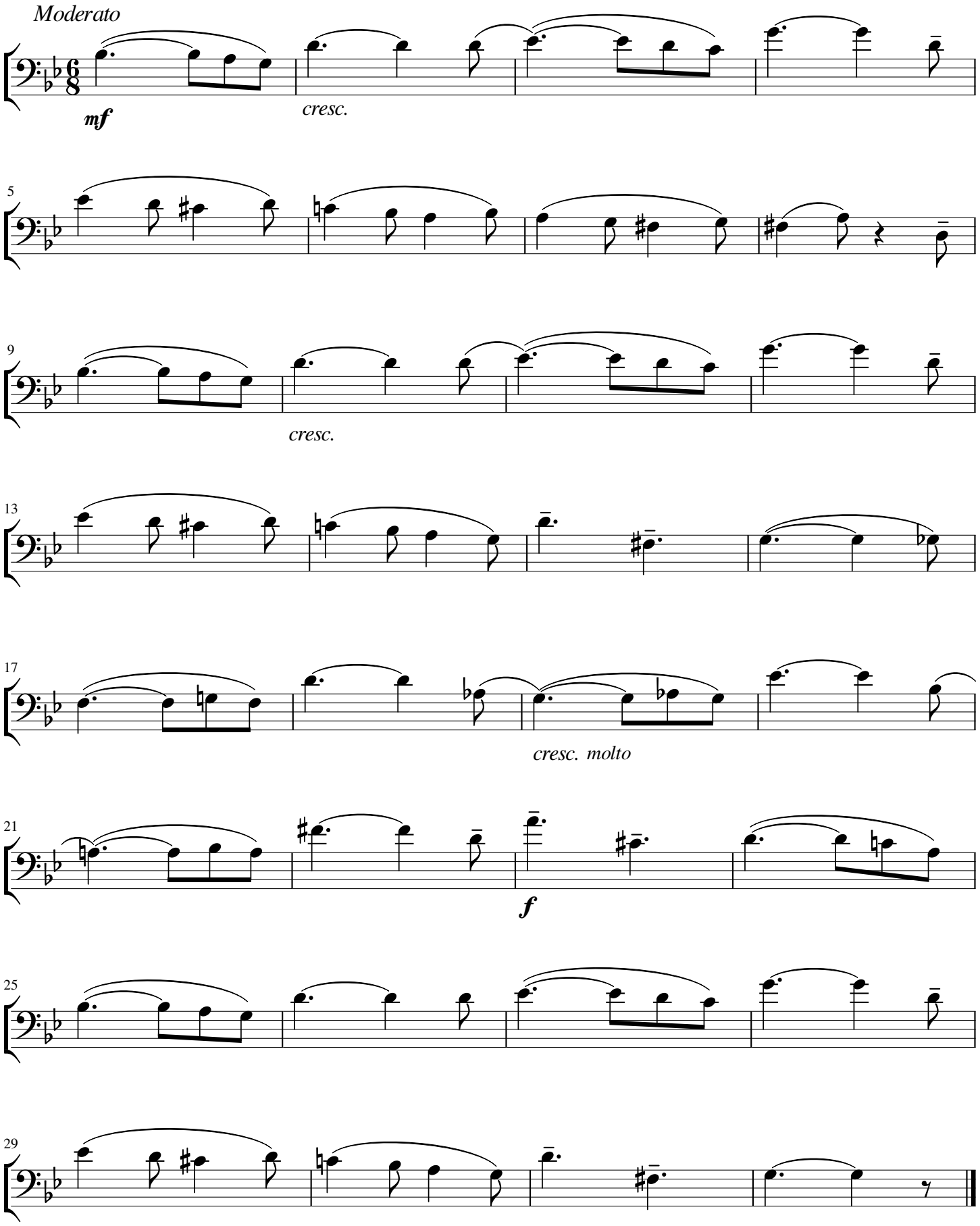
Cornelius Gurlitt / arr. Jan Bolek