SONATAS
or
CHAMBER AIRES
for two
VIOLINS
and a
THROUGH BASS
Compos'd by the late
Mr. Ravenscroft
Opera Seconda

Engraven in a Better Carecter and more Corect then the former Edition

---

Note the following Peices for two Violins and a Baß may be had where these are sold Viz Tibaldis Sonatas or Aires for two Violins and a Baß, Bomportis 2d. and 4th Operas for two Violins and a Baß, as also his 10 Solos, Harmonia Mundi 6 Sonatas for Violins by 6 of the most Eminent Masters of the age, Albinonis Zianis and Bononcinis Sonatas or Airs in 3 parts, Signr. Nicola Matice Aires in 3 parts, Mr. Henr. Purcells Aires and Sonatas in 3 parts, Mr. Fingers 12 Sonatas in 3 parts, all Corellis Works for two Violins and a Baß, Mr. Corbets Sonatas and Aires in 3 parts, Mr. Fingers, and Mr. Courtivill Sonatas for two Violins

London Printed for I. Walsh Servt. to Her Ma.tie at ye Harp and Hoboy in Katherine street near Somerset House in ye Strand. I. Hare Instrument maker at ye Golden Viol and Flute in Cornhill near the Royal Exchange - and P. R. and all at ye Violin and Lute without Temple Barr in the Strand

Basso Continuo

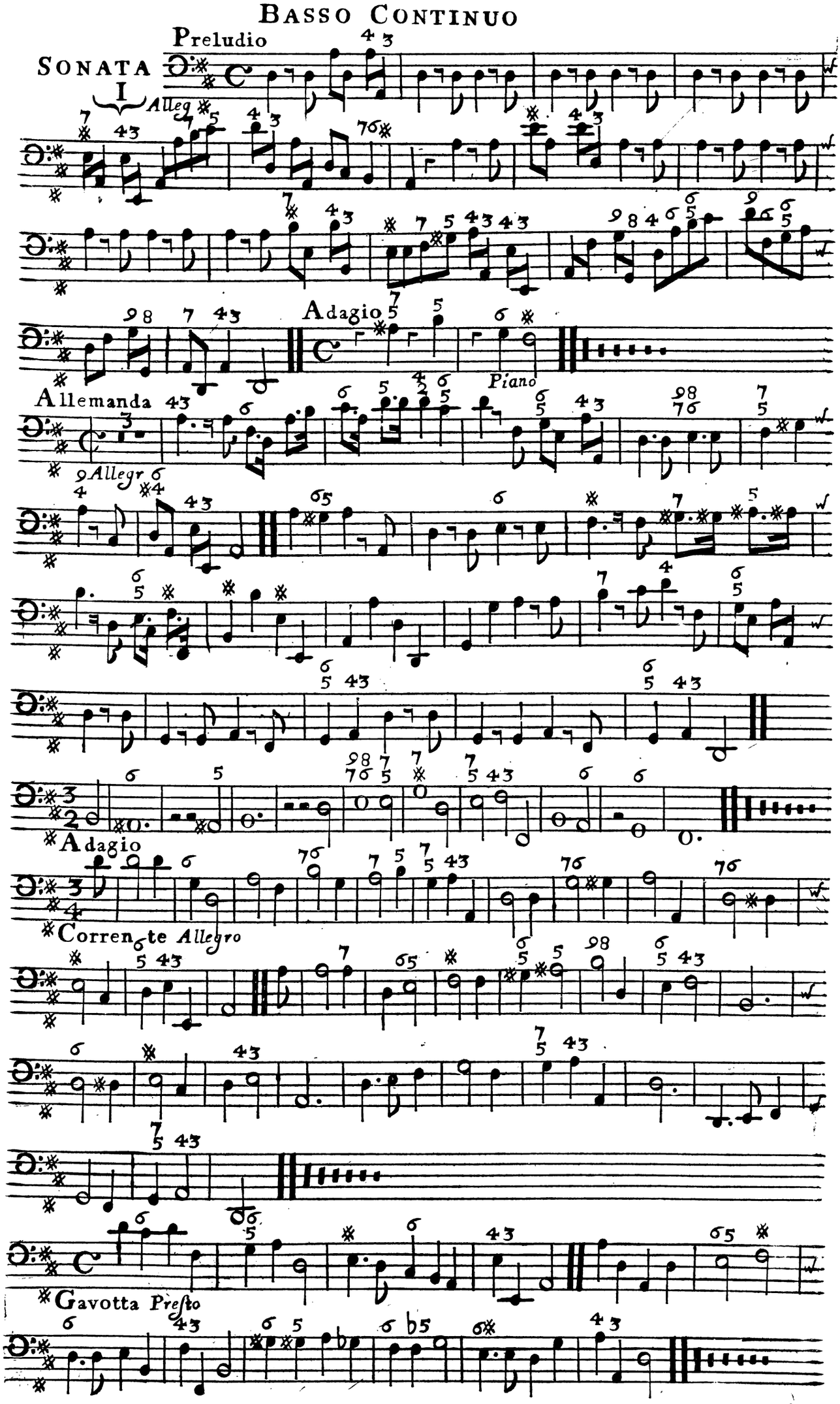

Basso Continuo

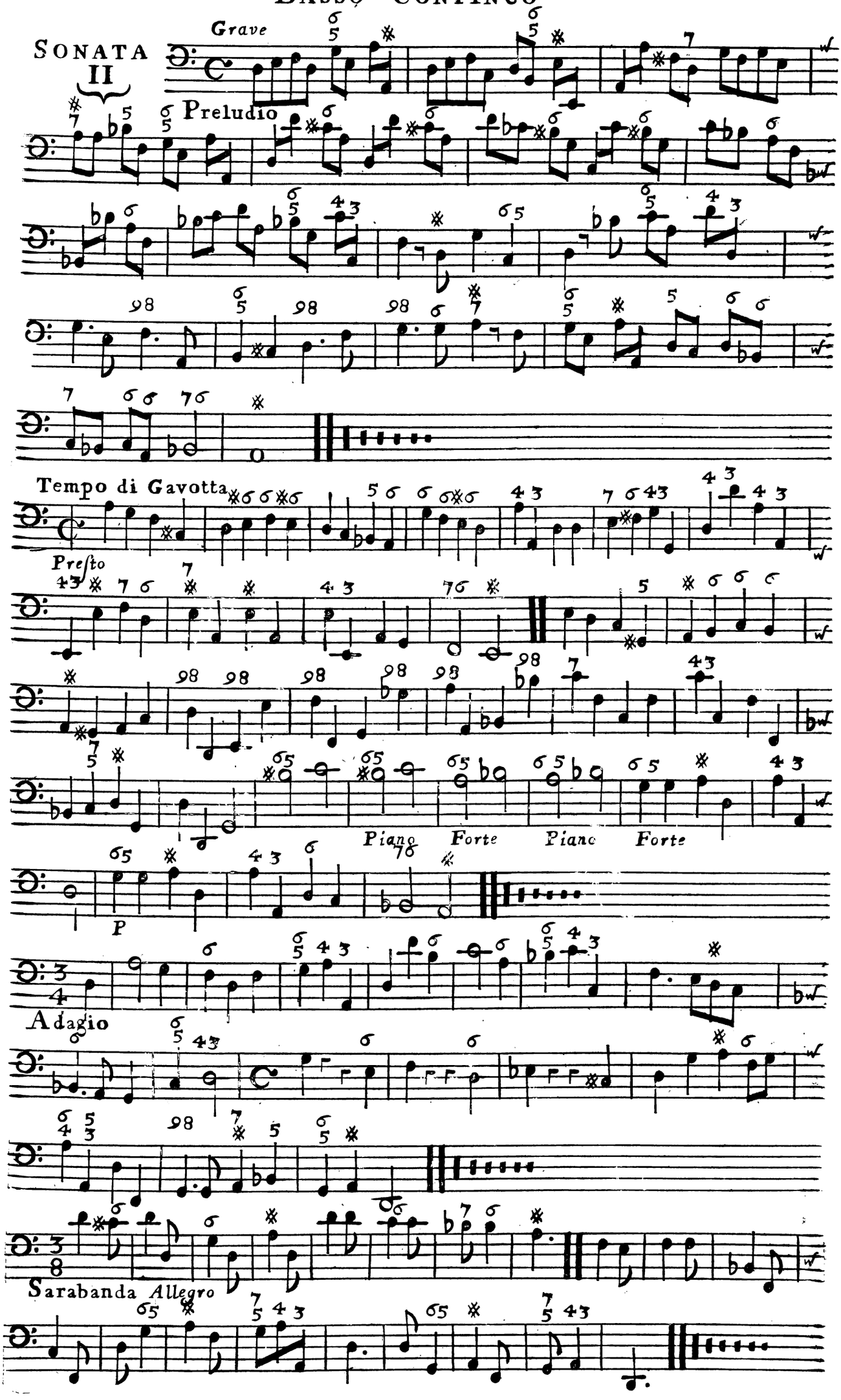

Basso Continuo

Sonata III

Largo

Preludio

Allemanda *Allegro*

Adagio

Piano *Forte* *Piano* *Forte*

Corrente *Allegro*

Basso Continuo

Sonata IV

Prelodio *Largo*

Giga *Allegro*

Adagio

Sarabanda *Vivace*

Presto

Gavotta

Basso Continuo

Sonata V

Preludio *Largo*

Sarabanda *Allegro*

Presto

Allegro

Giga

Basso Continuo

Sonata VI

Preludio

Largo

Ciaccona Allegro