

Concerto in *F* moll.

^aViolino Principale.

Violino Primo.

Violino Secondo.

Viola di Alto.

Flauto

Oboe Primo

Oboe Secondo

Fagotto Primo

Fagotto Secondo.

Corno Primo

Corno Secondo.

Sympani

^tBasso.

Del. Sup. Poce.

Concerto

Sympani in A.

Roce.

Mus No 1645

Moderato 

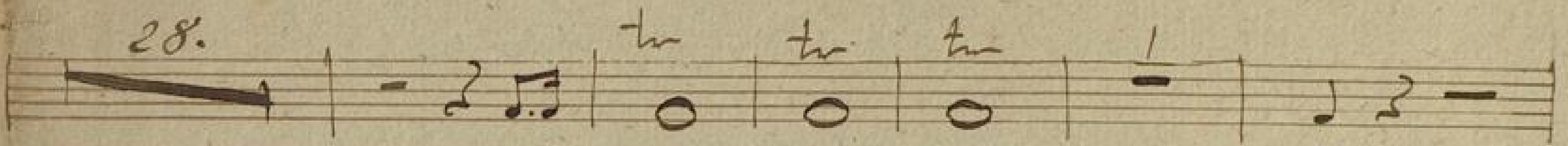
28. 

Solo 35. 

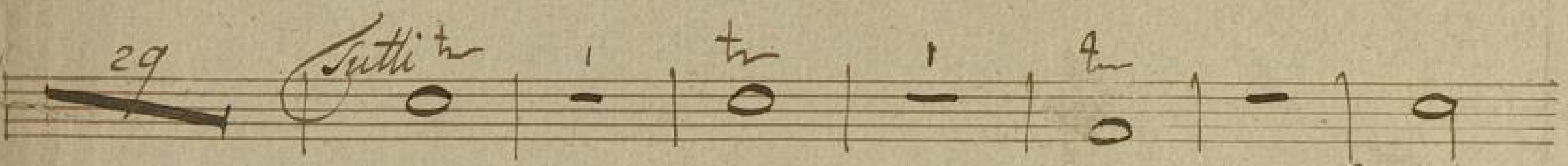
29 *Tutti* 

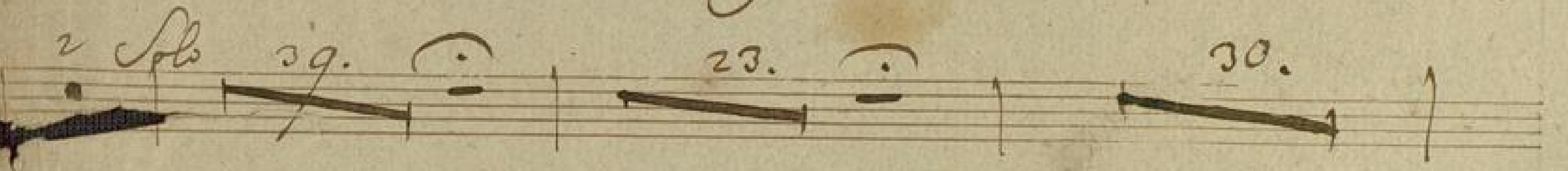

2 *Solo* 39. 

Adagio / Poco Tacet.

9
4

13 Lagen je 5x = 1 A 5x
offen je 12x 2-36
je 3x 41x

Concerto. Violino Principale.

Rode ^{Musik 1799}

Moderato.

f *p* *f* *p* *f* *p* *f* *p* *f* *p*

f - *cres.* - *dim.* - *do* - *f*

Solo. *V. Solo.*

2
Solo con esp.

Violini I^{no}

tr

con forza

Tutti

for.

Aride

Tutti. Repetto.

Adagio.

- Staff 1:** *for ten* *for ten* *for ten* *pio*
- Staff 2:** *Solo*
- Staff 3:** *tr*
- Staff 4:** *tr*
- Staff 5:** *Sul una Corda*
- Staff 6:** *Minor*
- Staff 7:** *tr* *loco.*
- Staff 8:** *Majore.*
- Staff 9:** *tr* *Tutti.*
- Staff 10:** *tr*

Rondo

Rondo.

Con Spirito.

Solo.

O. P. P.

Solo

Tutti

ritardando
sulla 3^a Corda
Tempo 1^{mo}
2^a de Corda
Alloro

Violino Principale

50

56
14
73

Concerto.

Violino Primo.

Rode.

Manus No 1643

1

Moderato. *tutti.* *f*

f *p.* *tr* *f* *ff* *f* *ff* *f* *ff* *p.* *Solo.* *p.* *tr* *cres.* *f* *tr* *ritardando*

pizzicato.

arco.

ffo

ffo

ffo

ffo

Solo.

pp

ffo

ffo

ffo

Rep.
ffo

Cresc.

Adagio. *fo. ten. fo. ten. fo. ten. pio.*

Solo. *po*

Minore *part.*

Tutti *po*

Ronde. *Con Spirito.* *Solo* *po*

Tutti *fo* *Solo* *po*

ten.

Tutti.

Solo *po*

ott

Minore

pp.

Solo.

tutti

Fine.

Violina Primo.

Concerto Violino Secondo.

Code. No. 1445 1

Moderato. [Musical notation]

Solo p. [Musical notation] *ritenuto.*

Majore.

20

Majore.

pizzicato! *col arco.*

ffo *ffo* *ffo* *ffo* *ffo* *ffo* *ffo* *ffo* *ffo* *ffo* *ffo* *ffo* *ffo*

cres. *Tutti*

Haydn

Adagio.

for ten p. ten p. ten Solo p

Minore

Majore Tutti

Rondo.

Con Spirito. Solo

Solo p

Solo p

Solo p

Solo p

Solo p

- ten* (tutti) in the first staff.
- Creo* in the third staff.
- ff* (fortissimo) in the third staff.
- Tutti* in the seventh staff.
- Solo.* in the eighth staff.
- Tutti* in the eighth staff.
- Majore.* (Maggiore) in the ninth staff.
- ten* (tutti) in the ninth staff.

The score concludes with a large, decorative flourish at the bottom right.

Tempo I^{mo}

Violino Secondo.

Concerto. Viola I. Alto.

Rode
Ann. No 1645

Allegretto

for

poco sosten.

f

B

B

f

poc

cres

poc

7.

3.

7.

3.

Majore.

Rode

Majore.

- p.* (piano) at the end of the first staff.
- Staccato.* under the second staff.
- pp.* (pianissimo) under the third staff.
- fp.* (fortissimo) and *for* (forzando) under the fourth staff.
- fp.* (fortissimo) under the fifth staff.
- 7.* above the sixth staff.
- 6.* above the seventh staff.
- Tutti* above the eighth staff.
- Cres.* (Crescendo) under the eighth staff.
- pp.* (pianissimo) under the ninth staff.
- Solo.* above the tenth staff.
- 3.* above the eleventh staff.
- 5.* above the twelfth staff.
- ppiccata.* (pizzicato) under the thirteenth staff.

piu mos.

And

Stagio

Adagio.

for. ten fo ten fo- ten po.

Solo.

Minor

Major

Tutti

Rondo

Con Spiritu

Tutti

Tutti

Solo

pp

- po* (piano) at the beginning of the first staff.
- Cres* (Crescendo) at the end of the first staff.
- 2* (second ending) above the first staff.
- Sp* (Sforzando) in the second staff.
- 2* (second ending) above the fifth staff.
- 2* (second ending) above the sixth staff.
- Con* (Conciso) in the sixth staff.
- pp* (pianissimo) at the end of the sixth staff.
- Majore.* (Major) written vertically on the left side of the seventh staff.
- ten* (tenuis) above the seventh staff.
- 4* (fourth ending) above the eighth staff.
- Tempo I.^{mo}* (Tempo I) above the ninth staff.
- Sp* (Sforzando) at the beginning of the tenth staff.

Minore

Solo

Tutti

Tutti

Fine.

Alto Viola.

Concerto.

Basso & Violoncello.

Code.

Mus. No. 1645

Moderato.

Majore.

- pp.* (pianissimo) at the end of the first staff.
- Staccato.* above the second staff.
- pp.* below the third staff.
- ff.* (fortissimo) and *for* (forte) below the fourth staff.
- pp.* below the fifth staff.
- pp.* below the seventh staff.
- bis* above the eighth staff.
- Tutti* above the ninth staff.
- Cre.* (Crescendo) below the ninth staff.
- for* below the tenth staff.
- Solo* above the eleventh staff.

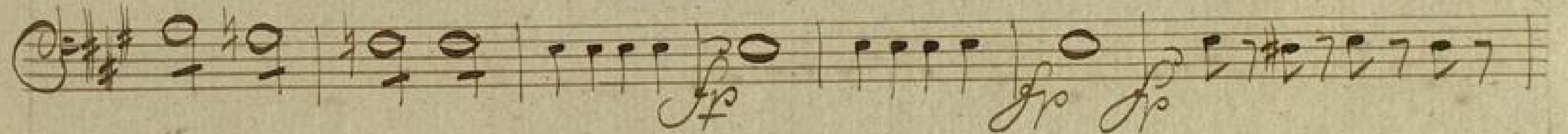
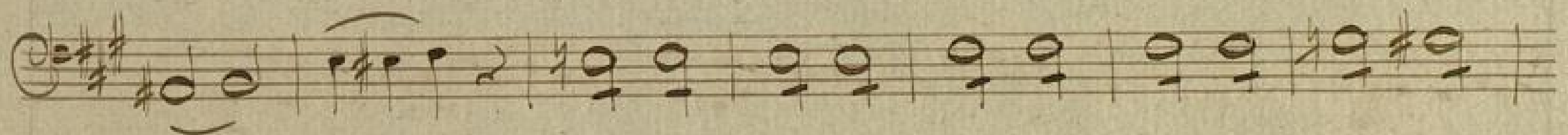
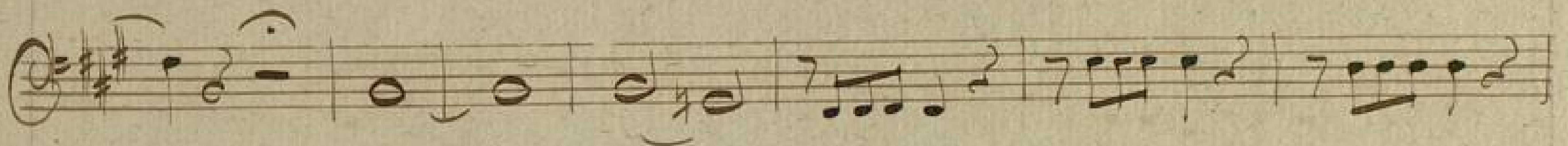
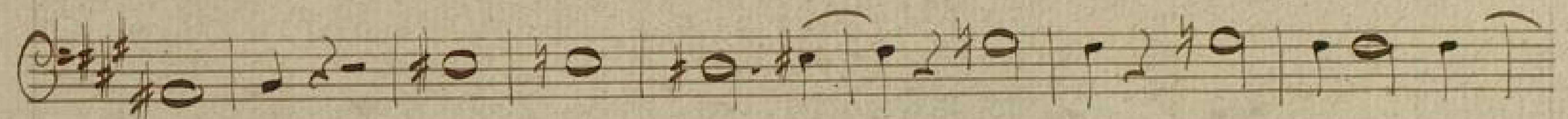
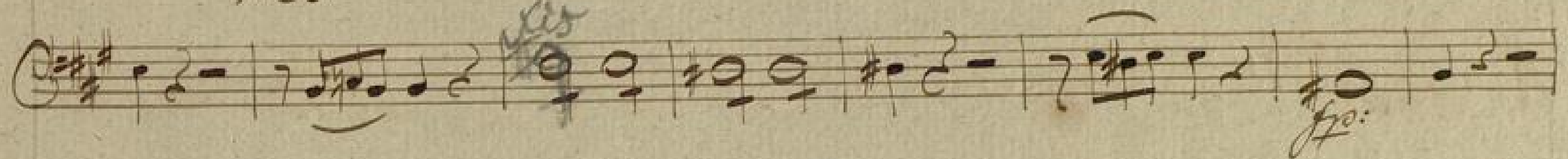
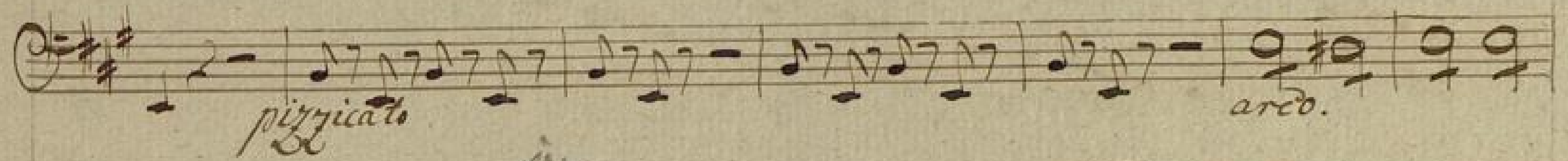

Tutti

Adagio

for ten for ten for ten for ten

Solo
po

Minore

Majore

Rondo. Con Spirito.

Solo
po

Tutti
po

Solo
po

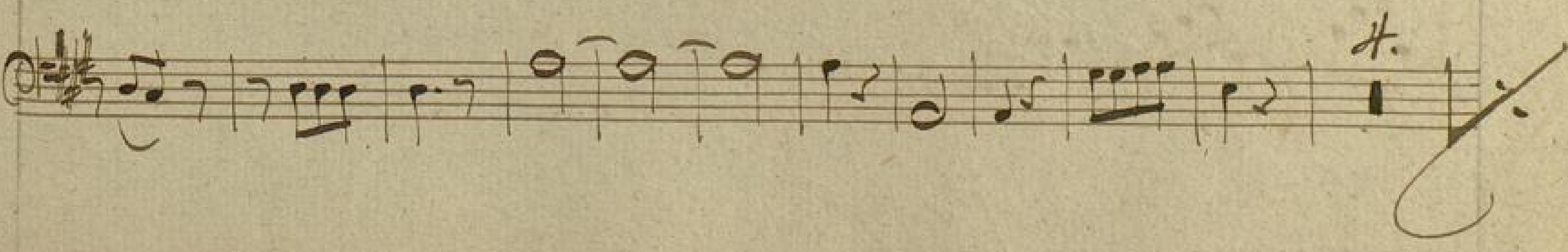
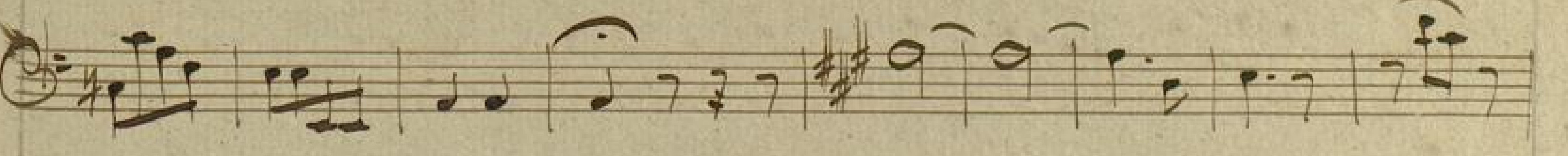
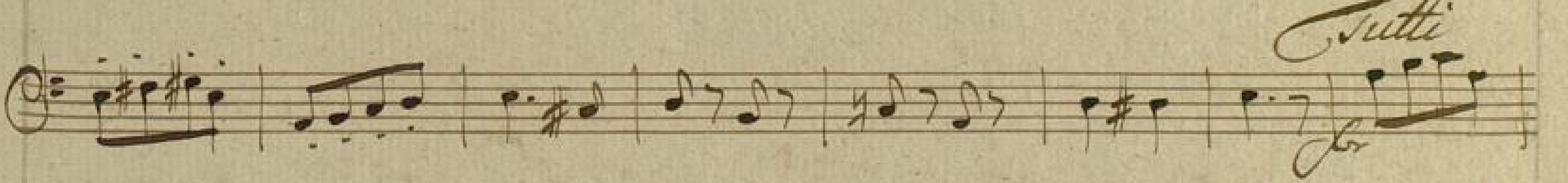
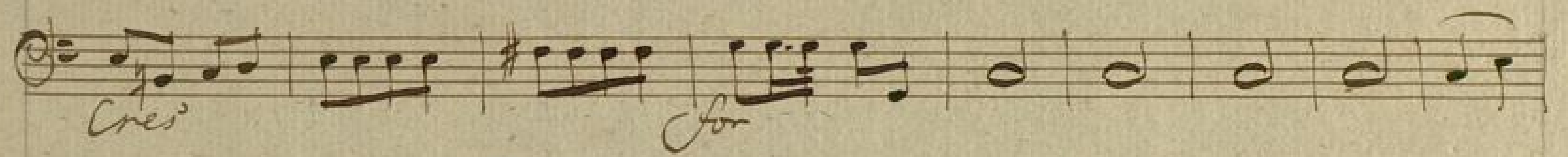
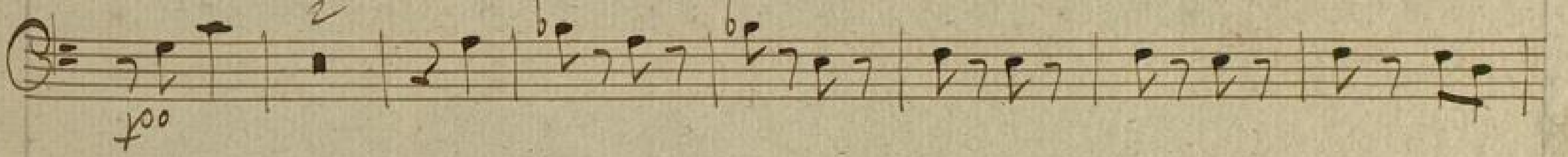

Tutti Tempo I.

Basso.

Concerto. Oboe Primo.

Roche.

Mus. No. 4645

Moderato

7.

8

cres

Solo

17

8

Flauto

12

Tutti

9

Solo

29

8

Solo

14

Tutti

Adagio

Adagio. *fo* *ten* *fo* *ten* *fo* *ten* *fo*

Soli *Violino* *Soli*

tutti *Violino* *Solo* *Minore* *Majore*

Soli *Soli*

Rondo. Con Spirito *Solo* *tutti*

17. *tutti* *tutti* 18

40. *Violino* *fo* *Solo* *fo*

21 *Majore* 8

9 *Minore* 28

tutti *Solo* 17

Fine.

Oboe Primo.

Concerto. Oboe Secondo.

Roche.
Ann. An 1695

Moderato. Musical notation on a single staff, starting with a treble clef and a common time signature. The first measure contains a whole rest.

Adagio

Adagio. *fp-ten* *f-ten* *f-ten* *f-ten* *f-ten* *f-ten*

Soli *Soli* *Solo*

Allegro *Mozzo*

Ponco. *Solo.* *Tutti.*

17. *Tutti* *Solo* 18.

20. *Tutti*

21.

22. *Tutti.*

24. *Tutti*

Fine.

Oboe II^{do}

Concerto.

Fagotto Primo.

Boë

Mus. Nr. 1645

Moderato. *f*

for. *Adagio*

Adagio *for ten fo ten fo ten. p*

Solo *p* *Violino Solo*

Violino Solo *Minore* *Violino*

Solo *p*

Rondo. Con Spirito *Tutti* *Solo*

Tutti *18.* *40*

Violino *Tutti* *Solo* *3*

Tutti *Majore* *21*

25. *28* *Minore* *Violino* *Tutti*

17.

Fine

Fagotto Primo.

Concerto. Fagotto Secondo.

Poche

Anno 1645

Moderato.

Adagio.

Adagio C^2 C^2 f *ten*

Solo *p* *f* *Solo* *Solo* *Solo* *Solo* *Solo*

Rondo. Con Spirito C^2 C^2 *Solo* *Sutti*

Sutti *Sutti* *Sutti* *Sutti* *Sutti* *Sutti* *Sutti*

Minore *Majore*

Fagotto Secondo.

Concerto

Corno Primo
in A.

Roche.

Num. No. 1645

Moderato.

11.

17.

25.

8.

Tutti

12.

13.

28.

22.

8.

Solo

Tutti

Solo

Adagio.

in C^o

Adagio.

for ten for ten for ten for ten

Solo *Solo* *Solo* *Solo*

Violino *Violino* *Violino* *Violino*

15.

in A. *Rondo.*

Con Spirito

Tutti *Tutti* *Tutti* *Tutti*

Solo *Solo* *Solo* *Solo*

8 9 17 3

19 16.

21 8

27

Violino

17.

Tutti *Tutti*

Fine

Corno Prima

Concerto.

Corno Secondo.
in A.

Loewe.

Mus No 1645

Moderato.

ff

Solo 37

Tutti *pp*

12.

pp 39

Solo

13. *Tutti*

Adagio.

in C^o

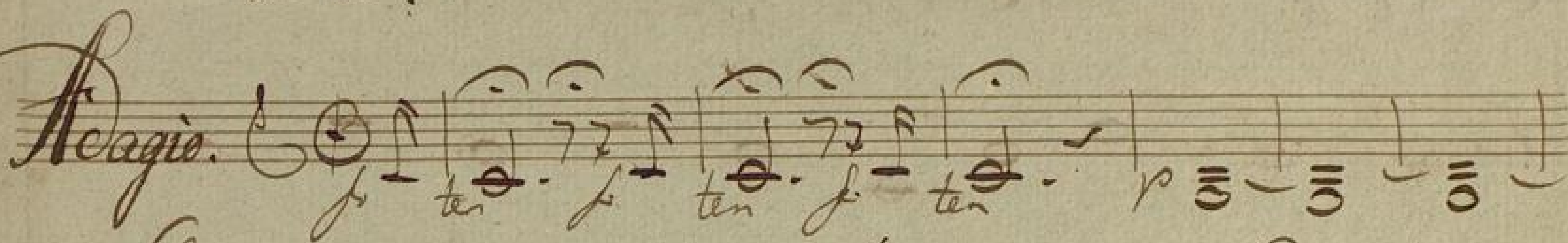
Adagio. 

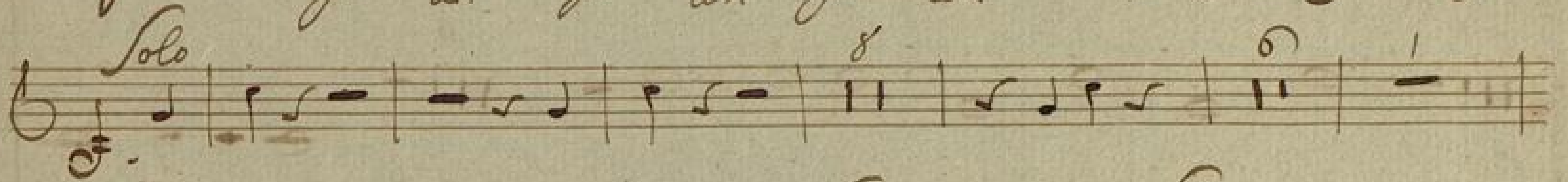
Solo 

Solo 

in A.

Rondo.

Con Spirito 

Solo 

Solo 

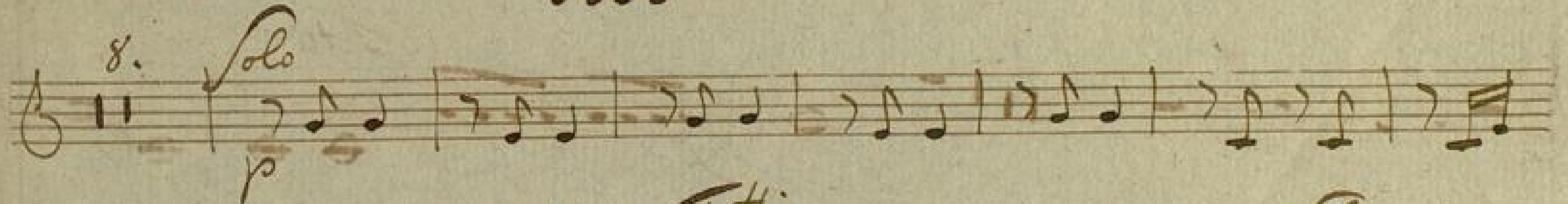
Solo 

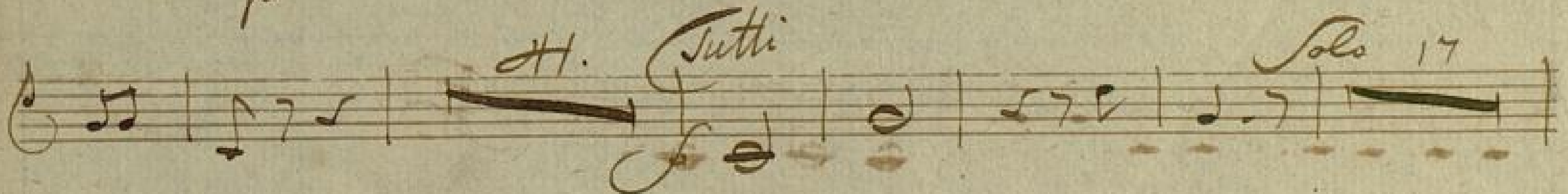
Sutti 

Sutti 

Corno Secondo.